

F.A.P. RTE.	SECTION	COUNTY	TOTAL SHEETS	SHEET NO.
06-00216-00-SW	ST. CLAIR	ILLINOIS	31	13
STA. 45+00.00		TO STA. 51+00.00		
FED. ROAD DIST. NO. ILLINOIS		FED. AID PROJECT		

EAST ST. LOUIS

PLAN AND PROFILE

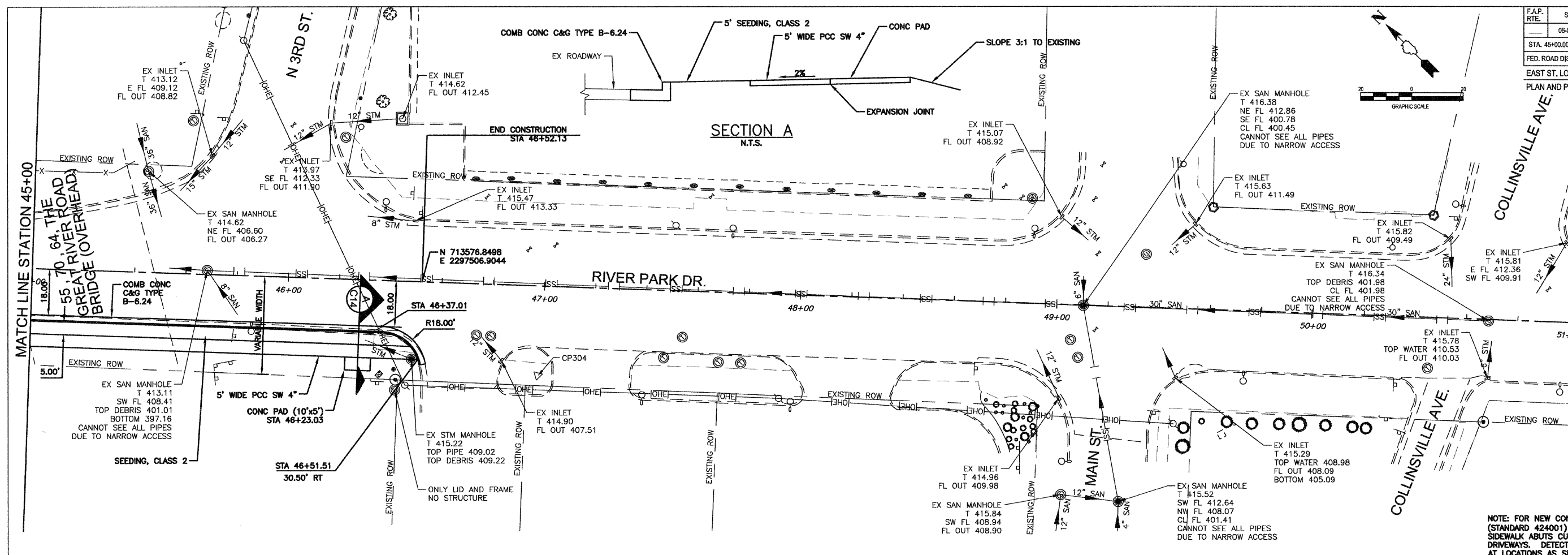

NOTE: FOR NEW CONSTRUCTION, PLACE SIDEWALK RAMPS (STANDARD 424001) AT LOCATIONS WHERE PROPOSED SIDEWALK ABUTS CURB AT STREET ENTRANCES AND DRIVEWAYS. DETECTABLE WARNINGS SHALL BE INSTALLED AT LOCATIONS AS SHOWN ON THE PLANS.

PLAN	REVISIONS	DATE
NO. _____	BY _____	DATE _____

PROFILE	REVISIONS	DATE
NO. _____	BY _____	DATE _____

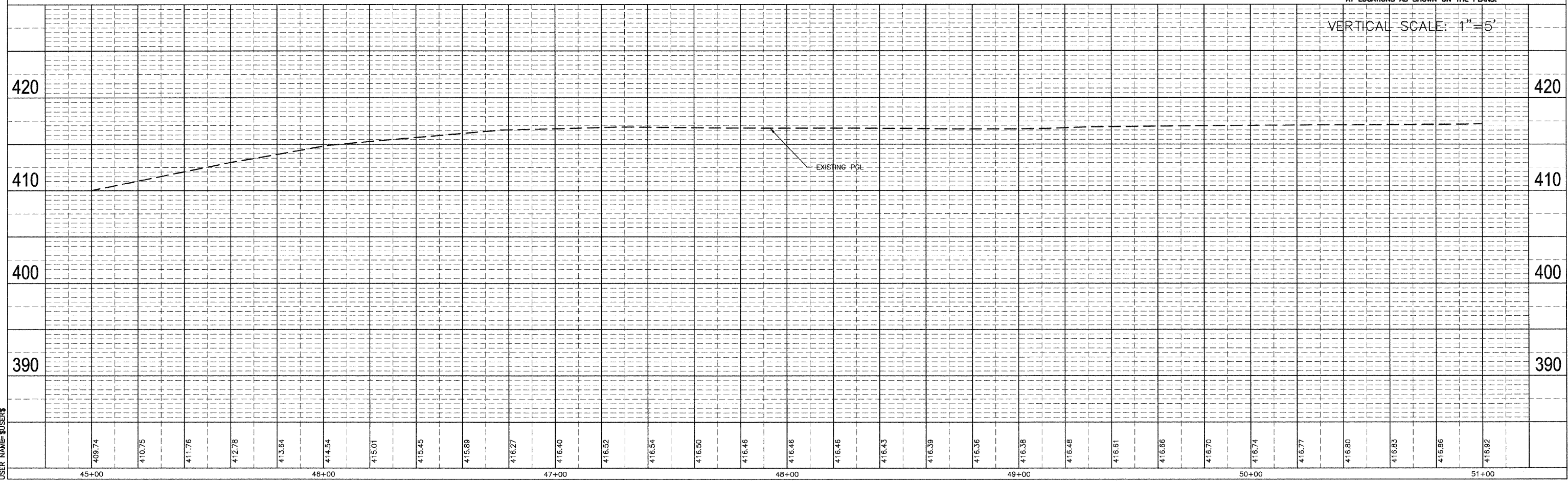

VERTICAL SCALE: 1"=5'

PLOT DATE=DDATE\$
 FILE NAME=\$FILE\$
 PLOT SCALE=\$SCALE\$
 USER NAME=\$USER\$