

PLAN	SURVEYED	BY	DATE
	ALIGNED		
	NOTE BOOK		
	NO. _____		
	FILE NAME		

PROFILE	SURVEYED	BY	DATE
	PLotted		
	NOTE BOOK		
	NO. _____		
	STRUCTURE NOTATION		

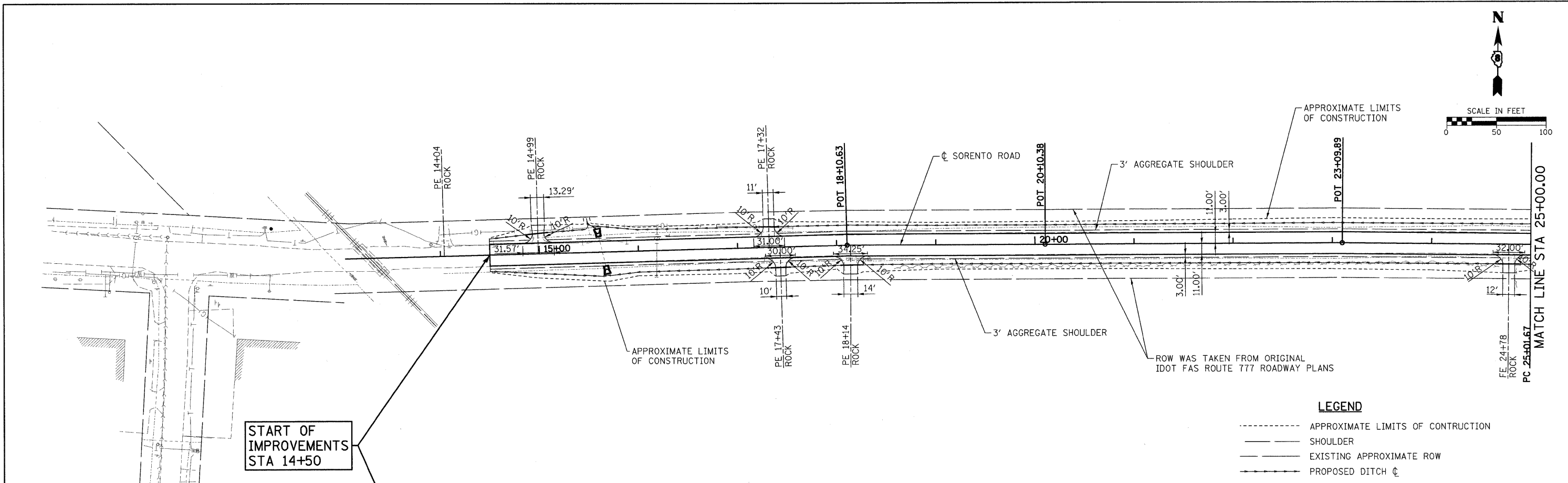

START OF IMPROVEMENTS STA 14+50

LEGEND

- APPROXIMATE LIMITS OF CONSTRUCTION
- - - SHOULDER
- - - EXISTING APPROXIMATE ROW
- - - PROPOSED DITCH C

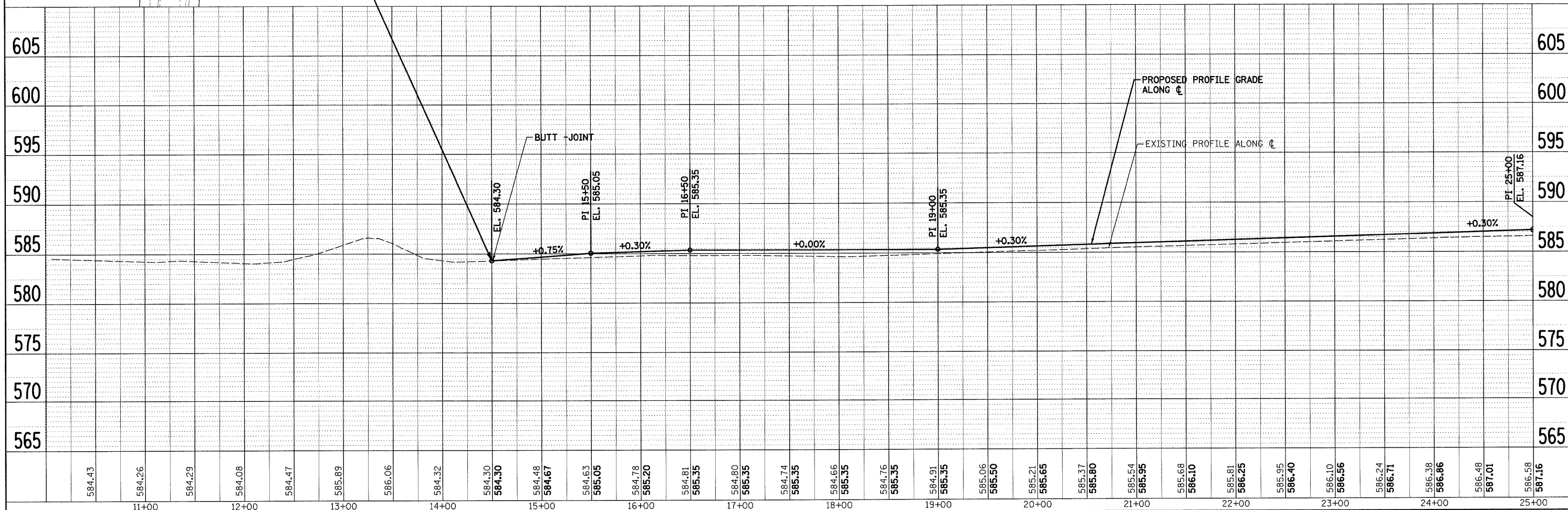

FILE NAME = H:\5592\5592\0\VP_SR_5592_01.dgn	USER NAME = .USERDESCR.	DESIGNED - DLD	REVISED -	STATE OF ILLINOIS DEPARTMENT OF TRANSPORTATION	PLAN & PROFILE - SORENTO ROAD				F.A.S. RTE. 777	SECTION 09-00080-01-RS	COUNTY BOND	TOTAL SHEETS 22	SHEET NO. 10
	PLOT SCALE = 50.0000' / IN.	DRAWN - EDW	REVISED -		SCALE:	SHEET NO. OF SHEETS	STA. 10+00 TO STA. 25+00	CONTRACT NO. 97394					
	PLOT DATE = 7/9/2009	CHECKED -	REVISED -					FED. ROAD DIST. NO. 8 ILLINOIS FED. AID PROJECT					
		DATE - 6-9-09	REVISED -										

HENRY, MEISENHEIMER & GENDE, INC., 1075 LAKE ROAD, PO BOX 70, CARLYLE, IL 62231 PHONE (618) 594-3711 WWW.HMENGINEERS.COM