

F.A.U. RTE.	SECTION	COUNTY	TOTAL SHEETS	SHEET NO.
2552	00-00114-00-PV	DuPAGE	563	229
STA.		TO STA.		
FED. ROAD DIST. NO.	ILLINOIS	FED. AID PROJECT		

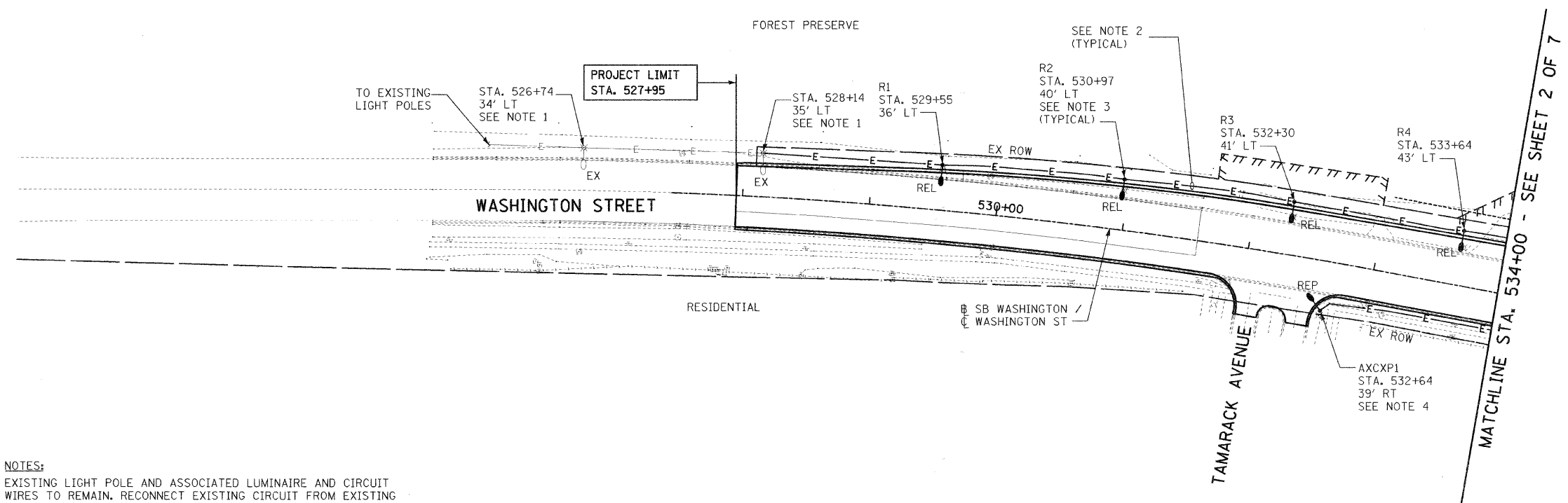
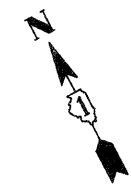

- NOTES:**
- EXISTING LIGHT POLE AND ASSOCIATED LUMINAIRE AND CIRCUIT WIRES TO REMAIN. RECONNECT EXISTING CIRCUIT FROM EXISTING LIGHT CONTROLLER. REFER TO PROPOSED PLAN SHEET 2 OF 7 FOR EXISTING CONTROLLER LOCATION. COORDINATE EXACT CIRCUIT REQUIREMENTS WITH CITY OF NAPERVILLE.
 - PROVIDE NEW CIRCUIT WIRES (3-1/C NO. 6 AWG, 1/C NO. 6 AWG GROUND) WITHIN 2" DIAMETER UNIT DUCT.
 - RELOCATED EXISTING LIGHT POLE AND ASSOCIATED LUMINAIRE IN NEW LOCATION. CONNECT TO NEW WIRES TO EXISTING CIRCUIT IN EXISTING LIGHT CONTROLLER. CLEAN AND REPAIR EXISTING LUMINAIRE AND POLES AND PROVIDE NEW AS REQUIRED.
 - PROVIDE NEW LIGHTING POLE AND LUMINAIRE PER NEW WORK REQUIREMENT. PROVIDE NEW WIRES AND CONNECT TO EXISTING CIRCUIT IN EXISTING LIGHTING CONTROLLER. REFER TO SHEET 2 OF 7 FOR LIGHTING CONTROLLER LOCATION.

REVISIONS	
NAME	DATE
ADDENDUM 1 - NEW SHEET	8/28/08

INTERSECTION IMPROVEMENT
 WASHINGTON STREET - 75th STREET
 PROPOSED ELECTRICAL PLAN
 WASHINGTON STREET
 SHEET 1 OF 7
 STA. 527+95.02 TO STA. 534+00

CONSULTANT
TYLIN INTERNATIONAL

City of  **Naperville**

DRAWN: JRH	SHEET NO.
CHECKED: FO	
APPROVED: DEM	
DATE: 04/11/08	
SCALE: 1"=50'-0"	
JOB NO.: P-91-494-00	PROJECT NO.: CMM-7003 (983)



DRAWN: JRH, CHECKED: FO, DATE: 04/11/08, SCALE: 1"=50'-0", JOB NO.: P-91-494-00, PROJECT NO.: CMM-7003 (983)