

SUMMARY OF QUANTITIES

F.A.U. RTE.	SECTION	COUNTY	TOTAL SHEETS	SHEET NO.
2552	00-00114-00-PV	DUPAGE	563	5
STA.		TO STA.		
FED. ROAD DIST. NO.		ILLINOIS FED. AID PROJECT		
CONTRACT NO. 63024				

IDOT CODE NO.	PAY ITEM DESCRIPTION	UNIT	TOTAL	J000-2A	X928-2A	X071-2A	Y007	Y031-1F			Y030-1E	Y060	Y002
				ROADWAY	PEDSTRIAN TUNNEL & WEST WALLS	STRUCTURES		TRAFFIC SIGNALS			LIGHTING	NAPERVILLE UTILITIES	SIGNING
				90% STATE, 10% DUPAGE COUNTY & NAPERVILLE	STP/TCM	BRIDGE	NORTHEAST & SOUTHEAST RETAINING WALLS	75TH & WASHINGTON	WASHINGTON & HOBSON	TRAFFIC SIGNAL INTERCONNECT	STP	NON-PARTICIPATING	STP
FUNDING	STP	STP	STP	STP	STP	STP	STP	STP	STP	STP	STP		
20100110	TREE REMOVAL (6 TO 15 UNITS DIAMETER)	UNIT	1473	1173								300 E	
20100210	TREE REMOVAL (OVER 15 UNITS DIAMETER)	UNIT	1295	1295									
20101000	TEMPORARY FENCE	FOOT	7235	4835							2400 E		
20101200	TREE ROOT PRUNING	EACH	40								40 E		
20200100	EARTH EXCAVATION	CU YD	40045	38597	1448								
20200200	ROCK EXCAVATION	CU YD	596		346						250 E		
20200410	EARTH EXCAVATION (SPECIAL)	CU YD	1220								1220 E		
20201200	REMOVAL AND DISPOSAL OF UNSUITABLE MATERIAL	CU YD	5909	5434	166		309						
20700400	POROUS GRANULAR EMBANKMENT (SPECIAL)	CU YD	890			510	380						
20700420	POROUS GRANULAR EMBANKMENT, SUBGRADE	CU YD	3903	3903									
20800150	TRENCH BACKFILL	CU YD	7026	6015							1011 W		
21001000	GEOTECHNICAL FABRIC FOR GROUND STABILIZATION	SQ YD	11709	11709									
21101625	TOPSOIL FURNISH AND PLACE, 6"	SQ YD	26120	25930							190 W		
21101645	TOPSOIL FURNISH AND PLACE, 12"	SQ YD	15703	15703									
21101685	TOPSOIL FURNISH AND PLACE, 24"	SQ YD	10200	10200									
21300010	EXPLORATION TRENCH, SPECIAL	FOOT	20	20									
25000210	SEEDING, CLASS 2A	ACRE	7	7									
25000310	SEEDING, CLASS 4	ACRE	1.50	1.50									
25000400	NITROGEN FERTILIZER NUTRIENT	POUND	447	432							15 W		
25000500	PHOSPHORUS FERTILIZER NUTRIENT	POUND	447	432							15 W		
25000600	POTASSIUM FERTILIZER NUTRIENT	POUND	447	432							15 W		
25000920	SEEDING CLASS 1A (SPECIAL)	ACRE	1.25								1.25 E		
25100630	EROSION CONTROL BLANKET	SQ YD	92646	92646									
25200100	SODDING	SQ YD	190								190 W		
25200700	SODDING, SPECIAL	SQ YD	2150								2150		
25200200	SUPPLEMENTAL WATERING	UNIT	2112	2102							10 W		
28000250	TEMPORARY EROSION CONTROL SEEDING	POUND	1025	1025									
28000300	TEMPORARY DITCH CHECKS	EACH	65	65									
28000500	INLET AND PIPE PROTECTION	EACH	37	37									

LEGEND:

- SPECIALTY ITEM
- E NAPERVILLE DEPARTMENT OF PUBLIC UTILITIES - ELECTRIC (NON-PARTICIPATING)
- W NAPERVILLE DEPARTMENT OF PUBLIC UTILITIES - WATER (NON-PARTICIPATING)

REVISIONS	
NAME	DATE
ADDENDUM 1	08/28/08

INTERSECTION IMPROVEMENT
WASHINGTON STREET - 75th STREET
SUMMARY OF QUANTITIES

SHEET 1 OF 19

CONSULTANT
TYLIN INTERNATIONAL

City of  **Naperville**

DRAWN	SHEET NO.
CHECKED:	
APPROVED:	
DATE: APRIL 11, 2008	
SCALE: NONE	
JOB NO.: P-91-494-00	PROJECT NO.: M-CMM-7003 (985)

3/23/08 PM 9/3/2008

SUMMARY OF QUANTITIES

F.A.U. RTE.	SECTION	COUNTY	TOTAL SHEETS	SHEET NO.
2552	00-00114-00-PV	DUPAGE	563	12
STA.	TO STA.			
FED. ROAD DIST. NO.	ILLINOIS	FED. AID PROJECT	CONTRACT NO. 63024	

IDOT CODE NO.	PAY ITEM DESCRIPTION	UNIT	TOTAL	J000-2A	X928-2A	X071-2A	Y007	Y031-1F			Y030-1E	Y060	Y002
				ROADWAY	PEDSTRIAN TUNNEL & WEST WALLS	STRUCTURES		TRAFFIC SIGNALS			LIGHTING	NAPERVILLE UTILITIES	SIGNING
				90% STATE, 10% DUPAGE COUNTY & NAPERVILLE		BRIDGE	NORTHEAST & SOUTHEAST RETAINING WALLS	75TH & WASHINGTON	WASHINGTON & HOBSON	TRAFFIC SIGNAL INTERCONNECT		NON-PARTICIPATING	
FUNDING	STP	STP/TCM	HBRRP	STP	STP	STP	STP	STP	STP	NON-PARTICIPATING	STP		
78003100	PREFORMED PLASTIC PAVEMENT MARKING, TYPE B - LETTERS AND SYMBOLS	SQ FT	199	199									
78003110	PREFORMED PLASTIC PAVEMENT MARKING, TYPE B - LINE 4"	FOOT	1024	1024									
78003130	PREFORMED PLASTIC PAVEMENT MARKING, TYPE B - LINE 6"	FOOT	775	775									
78100105	RAISED REFLECTIVE PAVEMENT MARKER (BRIDGE)	EACH	69	69									
78200100	MONODIRECTIONAL PRISMATIC BARRIER REFLECTOR	EACH	278	278									
78200410	GUARDRAIL MARKERS, TYPE A	EACH	16	16									
78200420	GUARDRAIL MARKERS, TYPE B	EACH	15	15									
78201000	TERMINAL MARKER - DIRECT APPLIED	EACH	5	5									
78300100	PAVEMENT MARKING REMOVAL	SQ FT	14448	14448									
80400100	ELECTRIC SERVICE INSTALLATION	EACH	3							3			
80400200	ELECTRIC UTILITY SERVICE CONNECTION	L SUM	1							1			
81000300	CONDUIT IN TRENCH, 1" DIA., GALVANIZED STEEL	FOOT	350		350								
81000600	CONDUIT IN TRENCH, 2" DIA., GALVANIZED STEEL	FOOT	3805					848	620	2202	135		
81000700	CONDUIT IN TRENCH, 2 1/2" DIA., GALVANIZED STEEL	FOOT	149					101	48				
81000800	CONDUIT IN TRENCH, 3" DIA., GLAVANIZED STEEL	FOOT	16					16					
81000900	CONDUIT IN TRENCH, 3 1/2" DIA., GLAVANIZED STEEL	FOOT	13					13					
81001000	CONDUIT IN TRENCH, 4" DIA., GALVANIZED STEEL	FOOT	790						10		780		
81001100	CONDUIT IN TRENCH, 5", DIA., GALVANIZED STEEL	FOOT	112					112					
81001200	CONDUIT IN TRENCH, 6" DIA., GALVANIZED STEEL	FOOT	10					10					
81018200	CONDUIT PUSHED, 1" DIA., GALVANIZED STEEL	FOOT	560		560								
81018500	CONDUIT PUSHED, 2" DIA., GALVANIZED STEEL	FOOT	500							500			
81018900	CONDUIT PUSHED, 4" DIA., GALVANIZED STEEL	FOOT	1554					163	358		1033		
81019000	CONDUIT PUSHED, 5" DIA., GALVANIZED STEEL	FOOT	155					155					
81019100	CONDUIT PUSHED 6", GALVANIZED STEEL	FOOT	197					197					
81100100	CONDUIT ATTACHED TO STRUCTURE, 1/2" DIA., GALVANIZED STEEL	FOOT	290		290								
81100300	CONDUIT ATTACHED TO STRUCTURE, 1" DIA., GALVANIZED STEEL	FOOT	450		450								
81100600	CONDUIT ATTACHED TO STRUCTURE, 2" DIA. GALVANIZED STEEL	FOOT	280								280		
81300220	JUNCTION BOX, STAINLESS STEEL, ATTACHED TO STRUCTURE, 6" X 6" X 4"	EACH	2					2					
81300550	JUNCTION BOX, STAINLESS STEEL, ATTACHED TO STRUCTURE, 12" X 12" X 6"	EACH	5		5								

LEGEND:

- * SPECIALTY ITEM
- E NAPERVILLE DEPARTMENT OF PUBLIC UTILITIES - ELECTRIC (NON-PARTICIPATING)
- W NAPERVILLE DEPARTMENT OF PUBLIC UTILITIES - WATER (NON-PARTICIPATING)

REVISIONS	
NAME	DATE
ADDENDUM 1	08/28/08

INTERSECTION IMPROVEMENT
WASHINGTON STREET - 75th STREET
SUMMARY OF QUANTITIES

SHEET 8 OF 19

CONSULTANT
TYLIN INTERNATIONAL

City of  **Naperville**

DRAWN: _____ SHEET NO. _____

CHECKED: _____

APPROVED: _____

DATE: APRIL 11, 2008

SCALE: NONE

JOB NO.: P-91-494-00 PROJECT NO.: M-CMM-7003 (985)

3/23/08 P.Y.

SUMMARY OF QUANTITIES

F.A.U. RTE.	SECTION	COUNTY	TOTAL SHEETS	SHEET NO.
2552	00-00114-00-PV	DUPAGE	563	13
STA.	TO STA.		FED. AID PROJECT	
FED. ROAD DIST. NO.	ILLINOIS	CONTRACT NO. 63024		

IDOT CODE NO.	PAY ITEM DESCRIPTION	UNIT	TOTAL	J000-2A	X928-2A	X071-2A	Y007	Y031-1F			Y030-1E	Y060	Y002
				ROADWAY	PEDSTRIAN TUNNEL & WEST WALLS	STRUCTURES		TRAFFIC SIGNALS			LIGHTING	NAPERVILLE UTILITIES	SIGNING
				90% STATE, 10% DUPAGE COUNTY & NAPERVILLE		BRIDGE	NORTHEAST & SOUTHEAST RETAINING WALLS	75TH & WASHINGTON	WASHINGTON & HOBSON	TRAFFIC SIGNAL INTERCONNECT	STP	NON-PARTICIPATING	STP
FUNDING	STP	STP/TCM	HBRRP	STP	STP	STP	STP	STP	STP	STP	STP		
81302000	JUNCTION BOX, CAST IRON, ATTACHED TO STRUCTURE, 4" X 4" X 3"	EACH	3		3								
81400100	HANDHOLE	EACH	34					7	8	11	8		
81400200	HEAVY DUTY HANDHOLE	EACH	2					2					
81400300	DOUBLE HANDHOLE	EACH	6					5	1				
81700315	ELECTRIC CABLE IN CONDUIT, 600V (EPR-TYPE RHW) 3-1/C NO. 10	FOOT	745		745								
81900200	TRENCH AND BACKFILL FOR ELECTRICAL WORK	FOOT	15482					1060	678	2202	11542		
82102400	LUMINAIRE, SODIUM VAPOR, HORIZONTAL MOUNT, 400 WATT	EACH	30								30		
82500505	LIGHTING CONTROLLER, SPECIAL	EACH	3								3		
82500605	LIGHTING CONTROLLER PHOTOCELL RELAY	EACH	3								3		
83007400	LIGHT POLE, ALUMINUM, 35 FT. M.H., 10 FT. MAST ARM	EACH	5								5		
83008400	LIGHT POLE, ALUMINUM, 40 FT. M.H., 10 FT. MAST ARM	EACH	21								21		
83600200	LIGHT POLE FOUNDATION, 24" DIAMETER	FOOT	1065								1065		
83600215	LIGHT POLE FOUNDATION, 24" DIAMETER, OFFSET	FOOT	45								45		
83800105	BREAKAWAY DEVICE, TRANSFORMER BASE, 11.5 INCH BOLT CIRCLE	EACH	32								32		
84200500	REMOVAL OF EXISTING LIGHTING UNIT, SALVAGE	EACH	2								2		
84200700	LIGHTING FOUNDATION REMOVAL	EACH	2								2		
84400105	RELOCATE EXISTING LIGHTING UNIT	EACH	28								28		
85700205	FULL ACTUATED CONTROLLER AND TYPE IV CABINET, SPECIAL	EACH	1						1				
85700305	FULL ACTUATED CONTROLLER AND TYPE V CABINET, SPECIAL	EACH	1					1					
86000100	MASTER CONTROLLER	EACH	1					1					
86400100	TRANSCEIVER- FIBER OPTIC	EACH	2					1	1				
87301215	ELECTRIC CABLE IN CONDUIT, SIGNAL NO. 14 2C	FOOT	4652					3598	1054				
87301225	ELECTRIC CABLE IN CONDUIT, SIGNAL NO. 14 3C	FOOT	7421					5192	2229				
87301245	ELECTRIC CABLE IN CONDUIT, SIGNAL NO. 14 5C	FOOT	2948					481	2467				
87301255	ELECTRIC CABLE IN CONDUIT, SIGNAL NO. 14 7C	FOOT	3546					2939	607				
87301305	ELECTRIC CABLE IN CONDUIT, LEAD-IN, NO. 14 1 PAIR	FOOT	11415					8526	2889				
87301805	ELECTRIC CABLE IN CONDUIT, SERVICE, NO. 6 2C	FOOT	124					72	52				
87502440	TRAFFIC SIGNAL POST, GALVANIZED STEEL 10 FT.	EACH	1						1				
87502480	TRAFFIC SIGNAL POST, GALVANIZED STEEL 14 FT.	EACH	1						1				

LEGEND:

- * SPECIALTY ITEM
- E NAPERVILLE DEPARTMENT OF PUBLIC UTILITIES - ELECTRIC (NON-PARTICIPATING)
- W NAPERVILLE DEPARTMENT OF PUBLIC UTILITIES - WATER (NON-PARTICIPATING)

REVISIONS	
NAME	DATE
ADDENDUM 1	08/28/08

INTERSECTION IMPROVEMENT
WASHINGTON STREET - 75th STREET
SUMMARY OF QUANTITIES

SHEET 9 OF 19

CONSULTANT
TYLIN INTERNATIONAL

City of  **Naperville**

DRAWN:	SHEET NO.:
CHECKED:	
APPROVED:	
DATE: APRIL 11, 2008	
SCALE: NONE	
JOB NO.: P-91-494-00	PROJECT NO.: M-CMM-7003 (985)

3:23:22 PM '08

SUMMARY OF QUANTITIES

F.A.U. RTE.	SECTION	COUNTY	TOTAL SHEETS	SHEET NO.
2552	00-00114-00-PV	DuPAGE	563	16
STA.		TO STA.		
FED. ROAD DIST. NO.		ILLINOIS FED. AID PROJECT		
CONTRACT NO. 63024				

IDOT CODE NO.	PAY ITEM DESCRIPTION	UNIT	TOTAL	J000-2A	X928-2A	X071-2A	Y007	Y031-1F			Y030-1E	Y060	Y002
				ROADWAY	PEDESTRIAN TUNNEL & WEST WALLS	STRUCTURES		TRAFFIC SIGNALS			LIGHTING	NAPERVILLE UTILITIES	SIGNING
				90% STATE, 10% DUPAGE COUNTY & NAPERVILLE	STP/TCM	BRIDGE	NORTHEAST & SOUTHEAST RETAINING WALLS	75TH & WASHINGTON	WASHINGTON & HOBSON	TRAFFIC SIGNAL INTERCONNECT	STP	NON-PARTICIPATING	STP
FUNDING	STP	HBRRP	STP	STP	STP	STP	STP						
	CLUMP FORM, BALLED AND BURLAPPED												
B2005720	TREE, PYRUS CALLERYANA CHANTICLEER (CHANTICLEER CALLERY PEAR), 2-1/2" CALIPER,	EACH	10	10									
	TREE FORM, BALLED AND BURLAPPED												
B2006320	TREE, SYRINGA RETICULATA IVORY SILK (IVORY SILK JAPANESE TREE LILAC), 2-1/2" CALIPER,	EACH	6	6									
	TREE FORM, BALLED AND BURLAPPED												
C2000536	SHRUB, ARONIA MELANOCARPA (BLACK CHOKEBERRY), 3' HEIGHT, BALLED AND BURLAPPED	EACH	30	30									
C2001636	SHRUB, CORNUS SERICEA (REDSIER DOGWOOD) 3' HEIGHT, BALLED AND BURLAPPED	EACH	56	56									
C2007218	SHRUB, ROSA KNOCKOUT (KNOCKOUT ROSE), 18" HEIGHT, CONTAINER	EACH	60	60									
C2008118	SHRUB, ROSA MEIPOTAL (CAREFREE DELIGHT ROSE), 18" HEIGHT, CONTAINER	EACH	64	64									
C2012460	SHRUB, VIBURNUM LENTAGO (NANNYBERRY VIBURNUM), 5' HEIGHT, BALLED AND BURLAPPED	EACH	19	19									
C2012772	SHRUB, VIBURNUM PRUNIFOLIUM (BLACKHAW VIBURNUM), 6' HEIGHT,	EACH	5	5									
	BALLED AND BURLAPPED												
C2015302	SHRUB, JUNIPERUS CHINENSIS 'KALLAY'S COMPACTA', (KALLAY COMPACT JUNIPER),	EACH	33	33									
	5-GALLON CONTAINER												
C2C03424	SHRUB, HYDRANGEA ARBORESCENS ANNABELLE (ANNABELLE SMOOTH HYDRANGEA), 2' HEIGHT	EACH	79	79									
	CONTAINER												
C2C01536	SHRUB, CORNUS RACEMOSA (GREY DOGWOOD). 3' HEIGHT, CONTAINER	EACH	101	101									
C2C05018	SHRUB, POTENTILLA FRUTICOSA GOLDFINGER (GOLDFINGER BUSH CINQUEFOIL), 18" HEIGHT,	EACH	65	65									
	CONTAINER												
C2C05718	SHRUB, RHUS AROMATICA (FRAGRANT SUMAC), 18" WIDTH, CONTAINER	EACH	58	58									
C2C05818	SHRUB, RHUS AROMATICA GRO-LOW (GRO-LOW FRAGRANT SUMAC), 18" WIDTH,	EACH	322	322									
	CONTAINER												
C2C06318	SHRUB, RIBES ALPINUM GREEN MOUND (GREEN MOUND ALPINE CURRANT), 18" WIDTH, CONTAINER	EACH	20	20									
D2001572	EVERGREEN, JUNIPERUS VIRGINIANA (EASTERN RED CEDAR), 6' HEIGHT, BALLED AND BURLAPPED	EACH	20	20									
D2002188	EVERGREEN, PICEA PUNGENS (COLORADO SPRUCE), 8' HEIGHT, BALLED AND BURLAPPED	EACH	5	5									
D2002784	EVERGREEN, PINUS NIGRA (AUSTRIAN PINE), 7' HEIGHT, BALLED AND BURLAPPED	EACH	28	28									
D2C00718	EVERGREEN, JUNIPERUS CHINENSIS VAR. SARGENTII VIVIDIS (GREEN SARGENT JUNIPER),	EACH	172	172									
	1-1/2' WIDTH, CONTAINER												
K0030470	PERENNIAL PLANT, ORNAMENTAL GRASS TYPE	UNIT	20	20									

LEGEND:

- SPECIALTY ITEM
- E NAPERVILLE DEPARTMENT OF PUBLIC UTILITIES - ELECTRIC (NON-PARTICIPATING)
- W NAPERVILLE DEPARTMENT OF PUBLIC UTILITIES - WATER (NON-PARTICIPATING)

REVISIONS	
NAME	DATE
ADDENDUM 1	08/28/08

INTERSECTION IMPROVEMENT
WASHINGTON STREET - 75th STREET
SUMMARY OF QUANTITIES

SHEET 12 OF 19

CONSULTANT
TYLIN INTERNATIONAL

City of  **Naperville**

DRAWN: _____ SHEET NO. _____

CHECKED: _____

APPROVED: _____

DATE: APRIL 11, 2008

SCALE: NONE

JOB No: P-91-494-00 PROJECT No: M-CMM-7003 (985)

3:23:24 PM 07/17/2008

SUMMARY OF QUANTITIES

F.A.U. RTE.	SECTION	COUNTY	TOTAL SHEETS	SHEET NO.
2552	00-00114-00-PV	DuPAGE	563	17
STA.	TO STA.			
FED. ROAD DIST. NO.	ILLINOIS	FED. AID PROJECT		
CONTRACT NO. 63024				

IDOT CODE NO.	PAY ITEM DESCRIPTION	UNIT	TOTAL	J000-2A	X928-2A	X071-2A	Y007	Y031-1F			Y030-1E	Y060	Y002
				ROADWAY	PEDSTRIAN TUNNEL & WEST WALLS	STRUCTURES		TRAFFIC SIGNALS			LIGHTING	NAPERVILLE UTILITIES	SIGNING
				90% STATE, 10% DUPAGE COUNTY & NAPERVILLE	STP/TCM	BRIDGE	NORTHEAST & SOUTHEAST RETAINING WALLS	75TH & WASHINGTON	WASHINGTON & HOBSON	TRAFFIC SIGNAL INTERCONNECT	STP	NON-PARTICIPATING	STP
FUNDING	STP	HBRRP	STP	STP	STP	STP	STP	STP	STP	STP	STP		
XX000504	RESTORATION WORK	L SUM	1									1 E	
XX001051	WATER SERVICE LINE RECONNECTION	EACH	2									2	
XX001429	FORM LINER TEXTURED SURFACE	SQ YD	2259		776	210	1273						
XX002007	AGGREGATE BICYCLE PATH	SQ YD	424	424									
XX003216	UNIT DUCT, WITH 3-1/C NO. 6 AND 1/C NO. 6 GROUND, 600V (XLP-TYPE USE), 1 1/4" DIA., POLYETHYLENE	FOOT	10522								10522		
XX003308	TRENCH DRAIN	FOOT	14	14									
XX003435	PORTLAND CEMENT CONCRETE DRIVEWAY REMOVAL AND REPLACEMENT	SQ YD	340									340 E	
XX007596	CONDUIT IN TRENCH TRANSITION AND TRANSPOSING	EACH	4									4 E	
XX004809	UNDER BRIDGE CONDUIT SYSTEM	L SUM	1									1 E	
XX005049	POWER PEDESTAL	EACH	3									3 E	
XX005307	TREE, QUERCUS BICOLOR (SWAMP WHITE OAK), 3" CALIPER, BALLED AND BURLAPPED	EACH	6	6									
XX005480	DUCTILE IRON WATER MAIN, 16", RESTRAINED JOINT TYPE	FOOT	132									132 W	
XX007593	MANHOLE INSTALLATION, TYPE "A"	EACH	8									8 E	
XX007594	MANHOLE INSTALLATION, TYPE "G"	EACH	8									8 E	
XX007595	MANHOLE INSTALLATION, TYPE "E"	EACH	1									1 E	
XX005581	VIDEO TAPE	UNIT	1									1 E	
XX005592	NEW PHASE 1 TRANSFORMER VAULT	EACH	7									7 E	
XX005593	NEW SWITCH GEAR VAULT	EACH	5									5 E	
XX005594	FA - 2 ENCASEMENT	CU YD	725									725 E	
XX005595	TRENCH BACKFILL CA-6	CU YD	1250									1250 E	
XX005597	ROD AND MANDREL	FOOT	32000									32000E	
XX005600	COUNTERPOISE, UNPAVED	FOOT	1100									1100 E	
XX005601	COUNTERPOISE, PAVED	FOOT	200									200 E	
XX005602	HAND DIGGING 0 FT TO 5 FT IN PAVEMENT	CU YD	40									40 E	
XX005603	HAND DIGGING 5 FT TO 20 FT IN PAVEMENT	CU YD	30									30 E	
XX005604	HAND DIGGING 0 FT TO 5 FT IN UNPAVED AREAS	CU YD	40									40 E	
XX005605	HAND DIGGING 5 FT TO 20 FT IN UNPAVED AREAS	CU YD	30									30 E	
XX005937	L.E.D. INTERNALLY ILLUMINATED STREET NAME SIGN	EACH	7	7									

LEGEND:

- SPECIALTY ITEM
- E NAPERVILLE DEPARTMENT OF PUBLIC UTILITIES - ELECTRIC (NON-PARTICIPATING)
- W NAPERVILLE DEPARTMENT OF PUBLIC UTILITIES - WATER (NON-PARTICIPATING)

REVISIONS	
NAME	DATE
ADDENDUM 1	08/28/08

INTERSECTION IMPROVEMENT
WASHINGTON STREET - 75th STREET
SUMMARY OF QUANTITIES

SHEET 13 OF 19

CONSULTANT
TYLIN INTERNATIONAL

City of  **Naperville**

DRAWN:	SHEET NO.
CHECKED:	
APPROVED:	
DATE: APRIL 11, 2008	
SCALE: NONE	
JOB NO.: P-91-494-00	PROJECT NO.: M-CMM-7003 (985)

PA 602-417-1000 / 7-30-08 11:34 AM

SUMMARY OF QUANTITIES

F.A.U. RTE.	SECTION	COUNTY	TOTAL SHEETS	SHEET NO.
2552	00-00114-00-PV	DuPAGE	563	18
STA.		TO STA.		
FED. ROAD DIST. NO.		ILLINOIS	FED. AID PROJECT	
CONTRACT NO. 63024				

IDOT CODE NO.	PAY ITEM DESCRIPTION	UNIT	TOTAL	J000-2A	X928-2A	X071-2A	Y007	Y031-1F			Y030-1E	Y060	Y002
				ROADWAY	PEDSTRIAN TUNNEL & WEST WALLS	STRUCTURES		TRAFFIC SIGNALS			LIGHTING	NAPERVILLE UTILITIES	SIGNING
				90% STATE, 10% DUPAGE COUNTY & NAPERVILLE	STP/TCM	BRIDGE	NORTHEAST & SOUTHEAST RETAINING WALLS	75TH & WASHINGTON	WASHINGTON & HOBSON	TRAFFIC SIGNAL INTERCONNECT	STP	NON-PARTICIPATING	STP
FUNDING	STP	STP	STP	STP	STP	STP	STP	STP	STP	STP	STP	STP	
XX005963	ANTI-GRAFFITI COATING	SQ FT	25488		12197	1834	11457						
XX005598	ADDITIONAL GROUND ROD INSTALLATION	EACH	20									20 E	
XX006602	SHRUB, ARONIA MELANOCARPA 'MORTON' (IROQUOIS BEAUTY BLACK CHOKEBERRY), 2.5' HEIGHT, BALLED AND BURLAPPED	EACH	84	84									
XX006223	PERIMETER EROSION BARRIER, MODIFIED	FOOT	2620	2620									
XX006257	RECESSED REFLECTIVE PAVEMENT MARKER	EACH	875	875									
XX006444	MULCH SPECIAL	ACRE	0.75									0.75 E	
XX8620020	UNINTERRUPTABLE POWER SUPPLY	EACH	2					1	1				
XX006629	SHRUB, RHUS TYPHINA BAILTIGER (TIGER EYE SUMAC), CONTAINER GROWN, 5-GALLON	EACH	94	94									
XX004238	BITUMINOUS DRIVE WAY REMOVAL AND REPLACEMENT	SQ YD	90									90 E	
XX007053	CONDUIT RISER ASSEMBLY 6"	EACH	1									1 E	
XX007054	HANDHOLE -DEH5	EACH	2									2 E	
XX007055	HANDHOLE -DEH6	EACH	1									1 E	
XX007138	2 WAY--2 3"PVC DUCT BANK 1 HIGH BY 2 WIDE	FOOT	970									970 E	
XX007140	2 WAY--2- 5"PVC DUCT BANK 1 HIGH BY 2 WIDE	FOOT	20									20 E	
XX007141	2 WAY--2- 6"PVC DUCT BANK 1 HIGH BY 2 WIDE	FOOT	90									90 E	
XX172700	MANHOLES, TYPE A, 8'-DIAMETER, TYPE 1 FRAME, CLOSED LID	EACH	10	10									
X0301407	PERENNIAL PLANTS, GALLON POT	UNIT	25	25									
X0301576	COAXIAL CABLE IN CONDUIT	FOOT	155					155					
X0320873	VIDEO VEHICLE DETECTOR	EACH	1					1					
X0321598	MANHOLES, TYPE A, 6'-DIAMETER, 2-TYPE 1 FRAME, CLOSED LID, RESTRICTOR PLATE	EACH	5	5									
X0322102	TEMPORARY SIDEWALK RAMPS	EACH	17	14								3 E	
X0322256	TEMPORARY INFORMATION SIGNING	SQ FT	2344	2344									
X0322671	STABILIZED CONSTRUCTION ENTRANCE	SQ YD	240	240									
X0322923	SEGMENTAL CONCRETE BLOCK WALL	SQ FT	617	267								350 E	
X0322925	ELECTRIC CABLE IN CONDUIT, TRACER, NO. 14-1C	FOOT	7864							7864			
X0323080	DRAINAGE SCUPPERS, DS-12	EACH	10			10							
X0323199	SANITARY SEWER, DUCTILE IRON 10"	FOOT	560									560 W	
X0323330	PRECAST CONCRETE SUBSTRUCTURE	L SUM	1		1								

LEGEND:

- SPECIALTY ITEM
- E NAPERVILLE DEPARTMENT OF PUBLIC UTILITIES - ELECTRIC (NON-PARTICIPATING)
- W NAPERVILLE DEPARTMENT OF PUBLIC UTILITIES - WATER (NON-PARTICIPATING)

REVISIONS	
NAME	DATE
ADDENDUM 1	08/28/08

INTERSECTION IMPROVEMENT
WASHINGTON STREET - 75th STREET
SUMMARY OF QUANTITIES

SHEET 14 OF 19

CONSULTANT
TYLININTERNATIONAL

City of  **Naperville**

DRAWN: _____ SHEET NO. _____

CHECKED: _____

APPROVED: _____

DATE: APRIL 11, 2008

SCALE: NONE

JOB NO.: P-91-494-00 PROJECT NO.: M-CMM-7003 (985)

P:\63024\T\road\7\5000\H\4.dgn 3:25 PM

SUMMARY OF QUANTITIES

F.A.U. RTE.	SECTION	COUNTY	TOTAL SHEETS	SHEET NO.
2552	00-00114-00-PV	DuPAGE	563	22A
STA.	TO STA.			
FED. ROAD DIST. NO.	ILLINOIS	FED. AID PROJECT	CONTRACT NO. 63024	

IDOT CODE NO.	PAY ITEM DESCRIPTION	UNIT	TOTAL	J000-2A	X928-2A	X071-2A	Y007	Y031-1F			Y030-1E	Y060	Y002
				ROADWAY	PEDSTRIAN TUNNEL & WEST WALLS	STRUCTURES		TRAFFIC SIGNALS			LIGHTING	NAPERVILLE UTILITIES	SIGNING
				90% STATE, 10% DUPAGE COUNTY & NAPERVILLE	STP/TCM	BRIDGE	NORTHEAST & SOUTHEAST RETAINING WALLS	75TH & WASHINGTON	WASHINGTON & HOBSON	TRAFFIC SIGNAL INTERCONNECT	STP	NON-PARTICIPATING	STP
FUNDING	STP	HRRP	STP	STP	STP	STP	STP						
• XX007661	TREE, TAXODIUM DISTICHUM SHAWNEE BRAVE (SHAWNEE BRAVE BALD CYPRESS), 3" CALIPER, BALLED AND BURLAPPED	EACH	20	20									
• XX007662	TREE, MALUS 'PRAIRIFIRE' (PRAIRIFIRE CRABAPPLE), 3" CALIPER, TREE FORM, BALLED AND BURLAPPED	EACH	34	34									
• XX007663	TREE, SYRINGA PEKINENSIS MORTON (CHINA SNOW PEKING LILAC), 3" CALIPER, TREE FORM, BALLED AND BURLAPPED	EACH	3	3									
• XX007664	UNIT DUCT, WITH 3-1/C NO. 2 AND 1/C NO. 2 GROUND, 600V (XLP-TYPE USE), 2" DIA., POLYETHYLENE	FOOT	155							155			
1	XX003402	WATERMAIN INSULATION	FOOT	1000	1000								
	60207005	CATCH BASINS, TYPE C, TYPE 1 FRAME, CLOSED LID	EACH	1	1								
	• 81800300	AERIAL CABLE, 3-1/C NO. 2, WITH MESSENGER WIRE	FOOT	1000						1000			
	• XX007723	TEMPORARY WOOD POLE, 60 FT., CLASS 4, 15 FT. MAST ARM	EACH	6						6			
	• XX002112	TEMPORARY LUMINAIRE, SODIUM VAPOR, HORIZONTAL MOUNT, 400 WATT	EACH	6						6			

LEGEND:

- SPECIALTY ITEM
- E NAPERVILLE DEPARTMENT OF PUBLIC UTILITIES - ELECTRIC (NON-PARTICIPATING)
- W NAPERVILLE DEPARTMENT OF PUBLIC UTILITIES - WATER (NON-PARTICIPATING)

REVISIONS	
NAME	DATE
ADDENDUM 1	08/28/08

INTERSECTION IMPROVEMENT
WASHINGTON STREET - 75th STREET
SUMMARY OF QUANTITIES

SHEET 19 OF 19

CONSULTANT
TYLIN INTERNATIONAL

City of  **Naperville**

DRAWN: _____ SHEET NO. _____
 CHECKED: _____
 APPROVED: _____
 DATE: APRIL 11, 2008
 SCALE: NONE
 JOB NO.: P-91-494-00 PROJECT NO.: M-CMM-7003 (985)

PA602417.dwg 3:23:27 PM 7/19/08

PLAT OF DEDICATION

OF PART OF THE NORTHEAST QUARTER AND OF THE SOUTHEAST QUARTER OF SECTION 30, TOWNSHIP 38 NORTH, RANGE 10 EAST OF THE THIRD PRINCIPAL MERIDIAN, IN DU PAGE COUNTY, ILLINOIS.

THIS PLAT HAS BEEN SUBMITTED FOR RECORDING BY AND RETURN TO:
 NAME: NAPERVILLE CITY CLERK
 ADDRESS: P.O. BOX 3020
 400 S. EAGLE STREET
 NAPERVILLE, IL 60566-7020

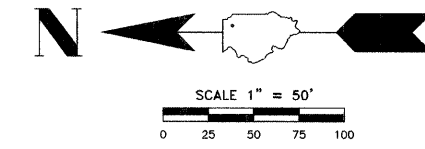

LEGEND

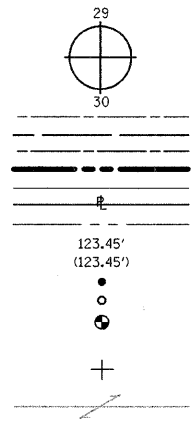

EXISTING CENTERLINE
 EXISTING RIGHT OF WAY LINE
 PROPOSED CENTERLINE
 PROPOSED RIGHT OF WAY LINE
 PLATTED LOT LINE
 PROPERTY (DEED) LINE
 QUARTER SECTION LINE
 MEASURED OR COMPUTED DIMENSION
 RECORD DATA
 FOUND IRON PIPE (IP) OR IRON ROD (IR)
 SET 5/8 INCH IRON ROD
 PERMANENT SURVEY MONUMENT,
 (TO BE SET BY OTHERS)
 CUT CROSS FOUND OR SET
 SAME OWNERSHIP

LINE LEGEND
 (A) 44.71' (44.59") N 84°59'29" E
 (B) 39.28' S 87°50'22" W
 (C) 15.36' S 41°58'02" W

CURVE LEGEND
 Δ = 3°05'22"
 L = 199.91'
 R = 3707.29'
 C = 199.88'
 CB = S 27°47'47" E

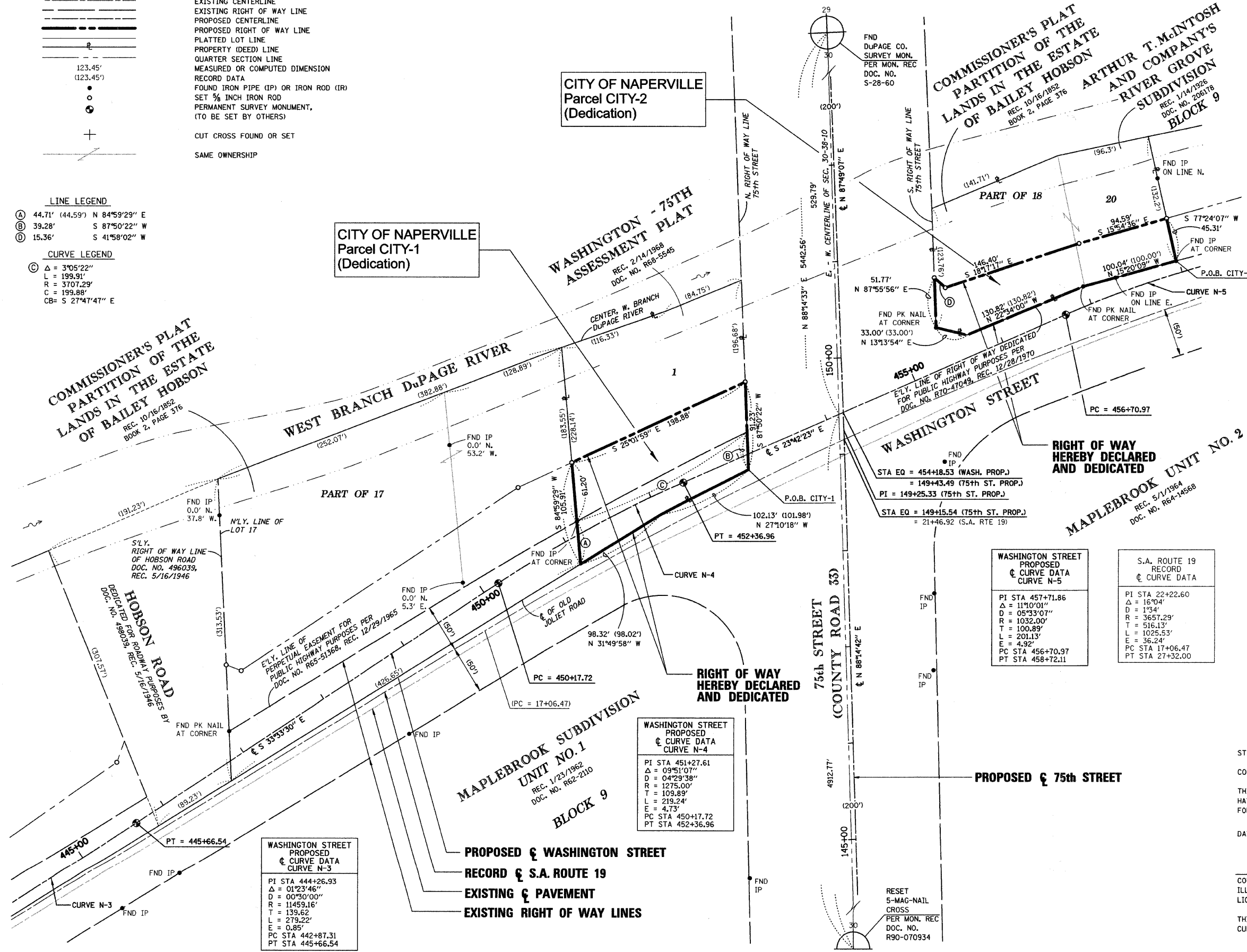

LEGAL DESCRIPTION OF DEDICATION PARCEL BOUNDARY (CITY-1)

THAT PART OF LOT 1 IN THE WASHINGTON - 75TH ASSESSMENT PLAT IN THE NORTHEAST QUARTER OF SECTION 30, TOWNSHIP 38 NORTH, RANGE 10 EAST OF THE THIRD PRINCIPAL MERIDIAN, ACCORDING TO THE PLAT THEREOF RECORDED FEBRUARY 14, 1988 AS DOCUMENT NUMBER R68-5545, IN DUPAGE COUNTY, ILLINOIS, DESCRIBED AS FOLLOWS:

BEGINNING AT THE SOUTHWESTERLY CORNER OF SAID LOT 1, ALSO BEING ON THE CENTER LINE OF OLD JOLIET ROAD; THENCE ON AN ASSUMED BEARING NORTH 27 DEGREES 10 MINUTES 18 SECONDS WEST, ON THE SOUTHWESTERLY LINE OF SAID LOT, 102.13 FEET; THENCE NORTH 31 DEGREES 49 MINUTES 58 SECONDS WEST, ON THE SOUTHWESTERLY LINE OF SAID LOT, 98.32 FEET TO THE NORTH LINE OF SAID LOT; THENCE NORTH 84 DEGREES 59 MINUTES 29 SECONDS EAST, ON SAID NORTH LINE, 105.91 FEET; THENCE SOUTH 25 DEGREES 01 MINUTE 59 SECONDS EAST, 198.88 FEET TO THE SOUTH LINE OF SAID LOT; THENCE SOUTH 87 DEGREES 50 MINUTES 22 SECONDS WEST, ON SAID SOUTH LINE, 91.23 FEET TO THE POINT OF BEGINNING.

PARCEL CITY-1 HEREIN DESCRIBED CONTAINS 0.404 ACRE OR 17,606 SQUARE FEET, MORE OR LESS, OF WHICH 0.170 ACRE OR 7,387 SQUARE FEET, MORE OR LESS, HAS BEEN PREVIOUSLY USED FOR ROADWAY PURPOSES.

LEGAL DESCRIPTION OF DEDICATION PARCEL BOUNDARY (CITY-2)

THAT PART OF LOT 18 OF THE COMMISSIONER'S PLAT IN PARTITION OF THE LANDS OF THE ESTATE OF BAILEY HOBSON, LYING WEST OF THE CENTER LINE OF THE WEST BRANCH OF THE DUPAGE RIVER, IN THE NORTHEAST QUARTER OF THE SOUTHEAST QUARTER OF SECTION 30, TOWNSHIP 38 NORTH, RANGE 10 EAST OF THE THIRD PRINCIPAL MERIDIAN, ACCORDING TO THE PLAT THEREOF RECORDED OCTOBER 16, 1852 IN RECORD BOOK 2, PAGE 376, AND THAT PART OF LOT 20 IN BLOCK 9 IN ARTHUR T. MCINTOSH AND COMPANY'S RIVER GROVE SUBDIVISION, BEING A SUBDIVISION OF PART OF SECTIONS 29 AND 30, TOWNSHIP 38 NORTH, RANGE 10 EAST OF THE THIRD PRINCIPAL MERIDIAN, ACCORDING TO THE PLAT THEREOF RECORDED JANUARY 14, 1926 AS DOCUMENT NUMBER 206178 IN DUPAGE COUNTY, ILLINOIS, DESCRIBED AS FOLLOWS:

BEGINNING AT THE SOUTHWESTERLY CORNER OF SAID LOT 20; THENCE ON AN ASSUMED BEARING NORTH 15 DEGREES 20 MINUTES 09 SECONDS WEST, ON THE SOUTHWESTERLY LINE OF SAID LOT 20, A DISTANCE OF 100.04 FEET TO THE NORTHWESTERLY CORNER OF SAID LOT 20; THENCE NORTH 22 DEGREES 34 MINUTES 00 SECONDS WEST, ON THE EASTERLY RIGHT OF WAY LINE OF WASHINGTON STREET PER DEDICATION FOR PUBLIC HIGHWAY PURPOSES RECORDED DECEMBER 28, 1970 AS DOCUMENT NUMBER R70-4709, A DISTANCE OF 130.82 FEET; THENCE NORTH 13 DEGREES 13 MINUTES 54 SECONDS EAST, ON SAID EASTERLY RIGHT OF WAY LINE, 33.00 FEET TO THE SOUTH RIGHT OF WAY LINE OF 75TH STREET; THENCE NORTH 87 DEGREES 55 MINUTES 56 SECONDS EAST, ON SAID SOUTH RIGHT OF WAY LINE, 51.77 FEET; THENCE SOUTH 41 DEGREES 58 MINUTES 02 SECONDS WEST, 15.36 FEET; THENCE SOUTH 18 DEGREES 17 MINUTES 17 SECONDS EAST, 146.40 FEET; THENCE SOUTH 15 DEGREES 54 MINUTES 36 SECONDS EAST, 94.59 FEET TO THE SOUTHERLY LINE OF SAID LOT 20; THENCE SOUTH 77 DEGREES 24 MINUTES 07 SECONDS WEST, ON SAID SOUTHERLY LINE, 45.31 FEET TO THE POINT OF BEGINNING.

PARCEL CITY-2 HEREIN DESCRIBED CONTAINS 0.277 ACRE OR 12,082 SQUARE FEET, MORE OR LESS.

SURVEYOR'S NOTES

- 5/8 INCH DIAMETER X 24 INCH IRON RODS SET AT ALL RIGHT-OF-WAY CORNERS UNLESS OTHERWISE NOTED.
- ALL MEASUREMENTS AND DISTANCES ARE SHOWN IN FEET AND DECIMAL PARTS THEREOF.
- BASIS OF BEARINGS: THE BEARINGS SHOWN ON THE PLAT MAP ARE REFERENCED TO THE ILLINOIS STATE PLANE COORDINATE SYSTEM - EAST ZONE (NAD83). COMBINATION FACTOR: 0.999947016 (GROUND TO GRID).

STATE OF ILLINOIS)
) SS
 COUNTY OF COOK)

THIS IS TO CERTIFY THAT I, COVENTINE FIDIS, AN ILLINOIS PROFESSIONAL LAND SURVEYOR, HAVE SURVEYED AND PLATTED THE LAND SHOWN AND DESCRIBED ON THE PLAT HEREON DRAWN FOR THE USES AND PURPOSES THEREIN SET FORTH.

DATED AT CHICAGO, ILLINOIS THIS 21ST DAY OF JUNE, 2006.

Coventine Fidis
 COVENTINE FIDIS
 ILLINOIS PROFESSIONAL LAND SURVEYOR NO. 2159
 LICENSE EXPIRATION DATE: 11/30/2006

THIS PROFESSIONAL SERVICE CONFORMS TO THE CURRENT ILLINOIS MINIMUM SURVEY STANDARDS.



CONSULTANT
American Surveying Consultants
 841 N. Galena Avenue / Dixon, IL 61021 / 815-288-6231
 8604 W. Catalpa Avenue / Chicago, IL 60656 / 773-444-0800
 Illinois Professional Design Firm No. 184-003192

CLIENT
TRANSPORTATION, ENGINEERING AND DEVELOPMENT BUSINESS GROUP
 400 S. EAGLE NAPERVILLE, ILLINOIS 60540
 PHONE 630-305-5992
 FAX 630-420-5986
 E-MAIL: zibbe@naperville.il.us

DATE	NO.	REVISION	BY	SHEET TITLE
2/11/05	1	PER CITY COMMENTS OF 2/8/05	B.N.	CITY-1: CITGO - 1298 S. WASHINGTON STREET CITY-2: AMOCO - 1300 S. WASHINGTON STREET
8/28/08	2	ADDENDUM 1 - NEW SHEET		

SCALE	DRAWN	CHECKED	DATE	PROJECT NO.	SHEET
1 INCH = 50 FEET	M.B./D.D./B.N.	C. FIDIS	6/21/2006	204104	1 OF 2

PLAT OF DEDICATION

45

OWNER'S CERTIFICATE

STATE OF ILLINOIS)
) SS
 COUNTY OF DU PAGE)

THE CITY OF NAPERVILLE, ILLINOIS, A MUNICIPAL CORPORATION OF THE STATE OF ILLINOIS, HEREBY CERTIFIES THAT IT IS THE OWNER OF THE LAND DESCRIBED AND SHOWN HEREON AND THAT AS SUCH OWNER HAS CAUSED SAID LAND TO BE PLATTED FOR THE USES AND PURPOSES THEREIN SET FORTH AS ALLOWED AND PROVIDED BY STATUTES AND DOES HEREBY ACKNOWLEDGE AND ADOPT THE SAME UNDER THE STYLE AND TITLE AFORESAID.

APPROVED BY THE CITY OF NAPERVILLE, ILLINOIS, AT A MEETING HELD THE _____ DAY OF _____ A.D., 20____.

IN WITNESS WHEREOF THE CITY OF NAPERVILLE, ILLINOIS HAS CAUSED THIS CERTIFICATE TO BE EXECUTED BY ITS DULY AUTHORIZED OFFICERS AND ITS CORPORATE SEAL TO BE AFFIXED THIS _____ DAY OF _____ A.D., 20____.

THE CITY OF NAPERVILLE, ILLINOIS

BY: _____
 MAYOR

ATTEST: _____
 CITY CLERK

NOTARY'S CERTIFICATE

STATE OF ILLINOIS)
) SS
 COUNTY OF DU PAGE)

I, _____, A NOTARY PUBLIC IN AND FOR SAID COUNTY IN THE STATE AFORESAID, DO HEREBY CERTIFY THAT _____, MAYOR AND _____, CITY CLERK, OF THE CITY OF NAPERVILLE, ILLINOIS, WHO ARE PERSONALLY KNOWN TO ME TO BE THE SAME PERSONS WHOSE NAMES ARE SUBSCRIBED TO THE FOREGOING INSTRUMENT AS SUCH MAYOR AND CITY CLERK, RESPECTIVELY, APPEARED BEFORE ME THIS DAY IN PERSON AND ACKNOWLEDGED THAT THEY SIGNED AND DELIVERED THE SAID INSTRUMENT AS THEIR OWN FREE AND VOLUNTARY ACT AND AS THE FREE AND VOLUNTARY ACT OF SAID MUNICIPAL CORPORATION AS OWNER, FOR THE USES AND PURPOSES THEREIN SET FORTH, AND SAID CITY CLERK DID ALSO THEN AND THERE ACKNOWLEDGE THAT HE, AS CUSTODIAN OF THE CORPORATE SEAL OF SAID CORPORATION, DID AFFIX SAID SEAL OF SAID CORPORATION TO SAID INSTRUMENT AS HIS FREE AND VOLUNTARY ACT AND AS THE FREE AND VOLUNTARY ACT OF SAID CORPORATION, AS OWNER, AS AFORESAID, FOR THE USES AND PURPOSES THEREIN SET FORTH.

GIVEN UNDER MY HAND AND NOTARIAL SEAL THIS _____ DAY OF _____ A.D., 20____.

 NOTARY PUBLIC (SEAL)

DU PAGE COUNTY CLERK'S CERTIFICATE

STATE OF ILLINOIS)
) SS
 COUNTY OF DU PAGE)

I, _____, COUNTY CLERK OF DU PAGE COUNTY, ILLINOIS, DO HEREBY CERTIFY THAT THERE ARE NO DELINQUENT GENERAL TAXES, NO UNPAID CURRENT TAXES, NO UNPAID FORFEITED TAXES, AND NO REDEEMABLE TAX SALES AGAINST ANY OF THE LAND INCLUDED IN THE ANNEXED PLAT.

I FURTHER CERTIFY THAT I HAVE RECEIVED ALL STATUTORY FEES IN CONNECTION WITH THE ANNEXED PLAT.

GIVEN UNDER MY HAND AND SEAL OF THE COUNTY CLERK AT WHEATON, ILLINOIS, THIS _____ DAY OF _____ A.D. 20____.

 COUNTY CLERK

DU PAGE COUNTY RECORDER'S CERTIFICATE

STATE OF ILLINOIS)
) SS
 COUNTY OF DU PAGE)

THIS INSTRUMENT _____, WAS FILED FOR RECORD IN THE RECORDER'S OFFICE OF DU PAGE COUNTY, ILLINOIS,

ON THE _____ DAY OF _____, A.D. 20____

AT _____ O'CLOCK _____ M, AND WAS RECORDED IN BOOK _____ OF PLATS ON PAGE _____.

 RECORDER OF DEEDS

CITY TREASURER'S CERTIFICATE

STATE OF ILLINOIS)
) SS
 COUNTY OF DU PAGE)

I, TREASURER FOR THE CITY OF NAPERVILLE, ILLINOIS, DO HEREBY CERTIFY THAT THERE ARE NO DELINQUENT OR UNPAID CURRENT OR FORFEITED SPECIAL ASSESSMENTS OR ANY DEFERRED INSTALLMENTS THEREOF THAT HAVE BEEN APPORTIONED AGAINST THE TRACT OF LAND INCLUDED IN THE ANNEXED PLAT.

DATED AT NAPERVILLE, ILLINOIS, THIS _____ DAY OF _____, A.D., 20____.

 CITY TREASURER / DIRECTOR, FINANCE DEPARTMENT

CITY COUNCIL CERTIFICATE

STATE OF ILLINOIS)
) SS
 COUNTY OF DU PAGE)

APPROVED AND ACCEPTED BY THE MAYOR AND CITY COUNCIL OF THE CITY OF NAPERVILLE, ILLINOIS, AT A MEETING HELD THE _____ DAY OF _____, A.D., 20____.

BY: _____ ATTEST: _____
 MAYOR CITY CLERK

PLAT OF DEDICATION

OF PART OF THE SOUTHEAST QUARTER OF SECTION 30, TOWNSHIP 38 NORTH, RANGE 10 EAST OF THE THIRD PRINCIPAL MERIDIAN, IN DU PAGE COUNTY, ILLINOIS.

46
 PIN: 08-30-409-003
 THROUGH
 08-30-409-009
 08-30-409-011

THIS PLAT HAS BEEN SUBMITTED FOR RECORDING BY AND RETURN TO:
 NAME: NAPERVILLE CITY CLERK
 ADDRESS: P.O. BOX 3020
 400 S. EAGLE STREET
 NAPERVILLE, IL
 60566-7020

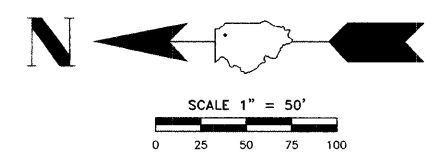

SURVEYOR'S NOTES

- 5/8 INCH DIAMETER X 24 INCH IRON RODS SET AT ALL RIGHT-OF-WAY CORNERS UNLESS OTHERWISE NOTED.
- ALL MEASUREMENTS AND DISTANCES ARE SHOWN IN FEET AND DECIMAL PARTS THEREOF.
- BASIS OF BEARINGS: THE BEARINGS SHOWN ON THE PLAT MAP ARE REFERENCED TO THE ILLINOIS STATE PLANE COORDINATE SYSTEM - EAST ZONE (NAD83). COMBINATION FACTOR: 0.999947018 (GROUND TO GRID).

LEGAL DESCRIPTION OF DEDICATION PARCEL BOUNDARY (FP-1)

THAT PART OF LOTS 10 THROUGH 19 IN BLOCK 9 IN ARTHUR T. MCINTOSH AND COMPANY'S RIVER GROVE SUBDIVISION, BEING A SUBDIVISION OF PART OF SECTIONS 29 AND 30, TOWNSHIP 38 NORTH, RANGE 10 EAST OF THE THIRD PRINCIPAL MERIDIAN, ACCORDING TO THE PLAT THEREOF RECORDED JANUARY 14, 1926 AS DOCUMENT NUMBER 206178, IN DUPAGE COUNTY, ILLINOIS, DESCRIBED AS FOLLOWS:

BEGINNING AT THE NORTHWESTERLY CORNER OF SAID LOT 19; THENCE ON AN ASSUMED BEARING NORTH 77 DEGREES 24 MINUTES 07 SECONDS EAST, ON THE NORTHERLY LINE OF SAID LOT 19, A DISTANCE OF 45.31 FEET; THENCE SOUTH 15 DEGREES 54 MINUTES 36 SECONDS EAST, 80.86 FEET; THENCE NORTH 77 DEGREES 27 MINUTES 38 SECONDS EAST, 19.00 FEET; THENCE SOUTH 07 DEGREES 32 MINUTES 20 SECONDS EAST, 321.22 FEET; THENCE SOUTH 12 DEGREES 32 MINUTES 22 SECONDS EAST, 390.15 FEET; THENCE SOUTH 14 DEGREES 59 MINUTES 19 SECONDS EAST, 163.55 FEET; THENCE SOUTH 75 DEGREES 00 MINUTES 41 SECONDS WEST, 1.92 FEET TO THE SOUTHWESTERLY LINE OF SAID BLOCK 9; THENCE NORTH 15 DEGREES 18 MINUTES 21 SECONDS WEST, ON SAID SOUTHWESTERLY LINE, 955.42 FEET TO THE POINT OF BEGINNING.

PARCEL FP-1 HEREIN DESCRIBED CONTAINS 0.522 ACRE OR 22,782 SQUARE FEET, MORE OR LESS.

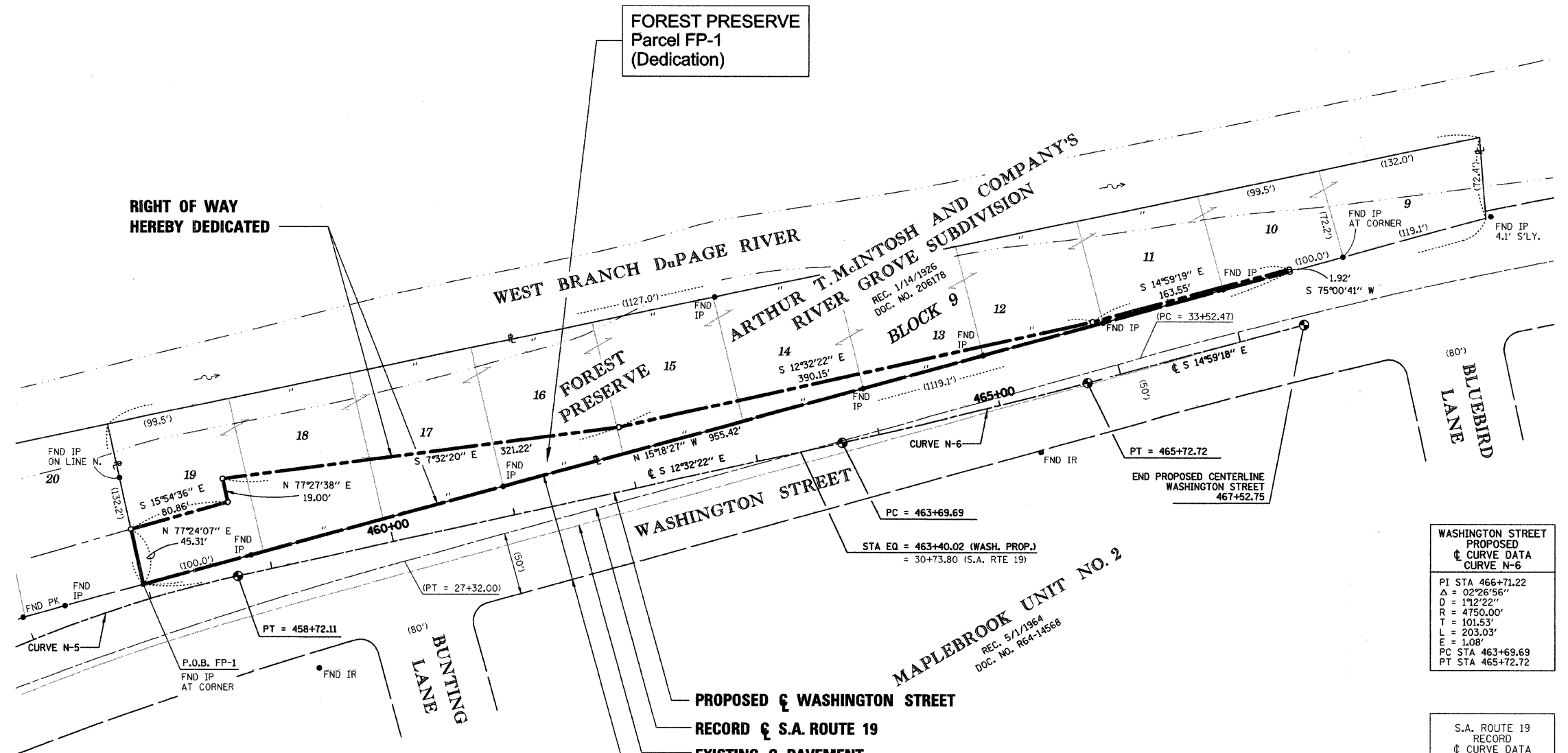

LEGEND

- EXISTING CENTERLINE
- EXISTING RIGHT OF WAY LINE
- PROPOSED CENTERLINE
- PROPOSED RIGHT OF WAY LINE
- PLATTED LOT LINE
- PROPERTY (DEED) LINE
- MEASURED OR COMPUTED DIMENSION
- RECORD DATA
- FOUND IRON PIPE (IP) OR IRON ROD (IR)
- SET 1/2 INCH IRON ROD
- PERMANENT SURVEY MONUMENT, (TO BE SET BY OTHERS)
- CUT CROSS FOUND OR SET
- SAME OWNERSHIP

WASHINGTON STREET PROPOSED CURVE DATA CURVE N-6

PI STA	466+71.22
Δ	02°26'56"
D	1'12.22"
R	4750.00'
T	101.53'
L	203.03'
E	1.08'
PC STA	463+69.69
PT STA	465+72.72

S.A. ROUTE 19 RECORD CURVE DATA

PI STA	36+60.73
Δ	8°09'
D	1'19"
R	4326.20'
T	308.26'
L	615.46'
E	10.98'
PC STA	33+52.47
PT STA	39+67.95

WASHINGTON STREET PROPOSED CURVE DATA CURVE N-5

PI STA	457+71.86
Δ	11°10'01"
D	05'33'07"
R	1032.00'
T	100.89'
L	201.13'
E	4.92'
PC STA	456+70.97
PT STA	458+72.11

S.A. ROUTE 19 RECORD CURVE DATA

PI STA	22+22.60
Δ	16°04'
D	1'34"
R	3657.29'
T	516.13'
L	1025.53'
E	36.24'
PC STA	17+06.47
PT STA	27+32.00

STATE OF ILLINOIS)
) SS
 COUNTY OF COOK)

THIS IS TO CERTIFY THAT I, COVENTINE FIDIS, AN ILLINOIS PROFESSIONAL LAND SURVEYOR, HAVE SURVEYED AND PLATTED THE LAND SHOWN AND DESCRIBED ON THE PLAT HEREON DRAWN FOR THE USES AND PURPOSES THEREIN SET FORTH.

DATED AT CHICAGO, ILLINOIS THIS 21ST DAY OF JUNE, 2006.

C. F. Fidis
 COVENTINE FIDIS
 ILLINOIS PROFESSIONAL LAND SURVEYOR NO. 2159
 LICENSE EXPIRATION DATE: 11/30/2006



THIS PROFESSIONAL SERVICE CONFORMS TO THE CURRENT ILLINOIS MINIMUM SURVEY STANDARDS.

CONSULTANT American Surveying Consultants 841 N. Galena Avenue / Dixon, IL 61021 / 815-288-6231 8604 W. Catalpa Avenue / Chicago, IL 60656 / 773-444-0800 Illinois Professional Design Firm No. 184-003192	CLIENT TRANSPORTATION, ENGINEERING AND DEVELOPMENT BUSINESS GROUP 400 S. EAGLE NAPERVILLE, ILLINOIS 60540 PHONE 630-305-5992 FAX 630-420-5986 E-MAIL: zbb@naperville.il.us	DATE	NO.	REVISION	BY	SHEET TITLE	
		2/11/05	1	PER CITY COMMENTS OF 2/8/05	B.N.	FOREST PRESERVE DISTRICT OF DU PAGE COUNTY	
		8/28/08	2	ADDENDUM 1 - NEW SHEET			
		SCALE	DRAWN	CHECKED	DATE	PROJECT NO.	SHEET
		1 INCH = 50 FEET	M.B./D.D./B.N.	C. FIDIS	6/21/2006	204104	1 OF 4

PLAT OF DEDICATION

OF PART OF THE NORTHEAST QUARTER OF SECTION 30, TOWNSHIP 38 NORTH, RANGE 10 EAST OF THE THIRD PRINCIPAL MERIDIAN, IN DU PAGE COUNTY, ILLINOIS.

PIN: 08-30-212-001
 THIS PLAT HAS BEEN SUBMITTED FOR RECORDING BY AND RETURN TO:
 NAME: NAPERVILLE CITY CLERK
 ADDRESS: P.O. BOX 3020
 400 S. EAGLE STREET
 NAPERVILLE, IL
 60566-7020

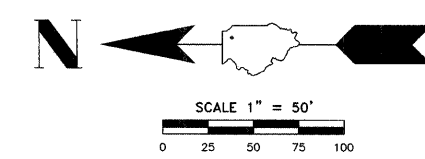

SURVEYOR'S NOTES

- 5/8 INCH DIAMETER X 24 INCH IRON RODS SET AT ALL RIGHT-OF-WAY CORNERS UNLESS OTHERWISE NOTED.
- ALL MEASUREMENTS AND DISTANCES ARE SHOWN IN FEET AND DECIMAL PARTS THEREOF.
- BASIS OF BEARINGS: THE BEARINGS SHOWN ON THE PLAT MAP ARE REFERENCED TO THE ILLINOIS STATE PLANE COORDINATE SYSTEM - EAST ZONE (NAD83). COMBINATION FACTOR: 0.999947016 (GROUND TO GRID).

LINE LEGEND

- (A) 120.02' N 87°21'46" E
- (B) 16.78' S 21°00'32" W
- (C) 44.71' (44.59') N 84°59'29" E

CURVE LEGEND

- (C) Δ = 210°41'
- L = 140.94'
- R = 3707.29'
- C = 140.93'
- CB = S 30°25'41" E

LEGAL DESCRIPTION OF DEDICATION PARCEL BOUNDARY (FP-2)

THAT PART OF NORTHEAST QUARTER OF SECTION 30, TOWNSHIP 38 NORTH, RANGE 10 EAST OF THE THIRD PRINCIPAL MERIDIAN, IN DUPAGE COUNTY, ILLINOIS, DESCRIBED AS FOLLOWS:

BEGINNING AT THE NORTHWESTERLY CORNER OF LOT 1 IN THE WASHINGTON - 75TH ASSESSMENT PLAT IN THE NORTHEAST QUARTER OF SECTION 30, TOWNSHIP 38 NORTH, RANGE 10 EAST OF THE THIRD PRINCIPAL MERIDIAN, ACCORDING TO THE PLAT THEREOF RECORDED FEBRUARY 14, 1968 AS DOCUMENT NUMBER R68-5545, SAID POINT ALSO BEING ON THE CENTER LINE OF OLD JOLIET ROAD; THENCE ON AN ASSUMED BEARING NORTH 31 DEGREES 49 MINUTES 58 SECONDS WEST, ON SAID CENTER LINE, 428.95 FEET TO THE SOUTHERLY RIGHT OF WAY LINE OF HOBSON ROAD AS DEDICATED MAY 16, 1946 BY DOCUMENT NUMBER 498039, ALSO BEING THE NORTHERLY LINE OF LOT 17 IN THE COMMISSIONER'S PLAT OF THE PARTITION OF THE LANDS OF THE ESTATE OF BAILEY HOBSON, ACCORDING TO THE PLAT THEREOF RECORDED OCTOBER 16, 1952 IN RECORD BOOK 2, PAGE 376; THENCE NORTH 87 DEGREES 21 MINUTES 46 SECONDS EAST, ON SAID SOUTHERLY RIGHT OF WAY LINE ALSO BEING THE NORTHERLY LINE OF SAID LOT 17, A DISTANCE OF 120.02 FEET; THENCE SOUTH 21 DEGREES 00 MINUTES 32 SECONDS WEST, 16.78 FEET; THENCE SOUTH 33 DEGREES 33 MINUTES 30 SECONDS EAST, 345.13 FEET; THENCE SOUTH 25 DEGREES 01 MINUTE 59 SECONDS EAST, 61.52 FEET TO THE NORTH LINE OF SAID LOT 1; THENCE SOUTH 84 DEGREES 59 MINUTES 29 SECONDS WEST, ON SAID NORTH LINE, 105.91 FEET TO THE POINT OF BEGINNING.

PARCEL FP-2 HEREIN DESCRIBED CONTAINS 0.944 ACRE OR 41,123 SQUARE FEET, MORE OR LESS, OF WHICH 0.424 ACRE OR 18,491 SQUARE FEET, MORE OR LESS, HAS BEEN PREVIOUSLY USED FOR ROADWAY PURPOSES.

LEGEND

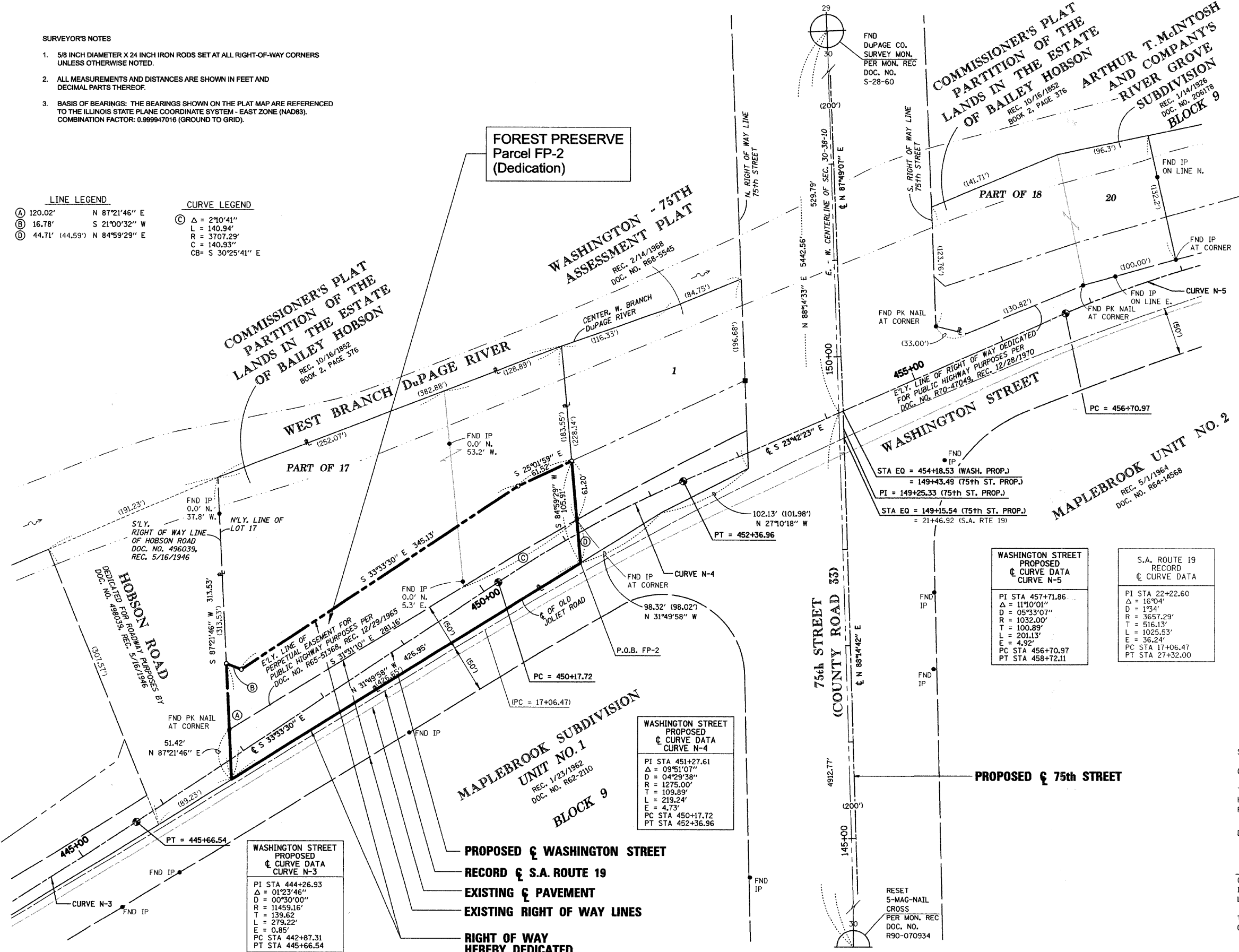
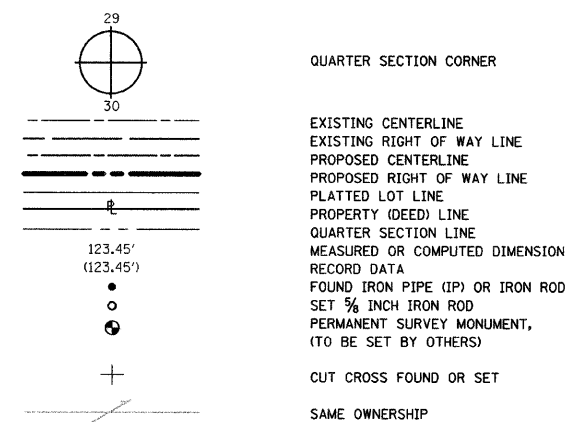

WASHINGTON STREET PROPOSED CURVE DATA CURVE N-5

PI STA	457+71.86
Δ	11°0'01"
D	05°33'07"
R	1032.00'
T	100.89'
L	201.13'
E	4.92'
PC STA	456+70.97
PT STA	458+72.11

S.A. ROUTE 19 RECORD CURVE DATA

PI STA	22+22.60
Δ	16°04'
D	1°34'
R	3657.29'
T	516.13'
L	1025.53'
E	36.24'
PC STA	17+06.47
PT STA	27+32.00

WASHINGTON STREET PROPOSED CURVE DATA CURVE N-4

PI STA	451+27.61
Δ	09°51'07"
D	04°29'38"
R	1275.00'
T	109.89'
L	219.24'
E	4.73'
PC STA	450+17.72
PT STA	452+36.96

WASHINGTON STREET PROPOSED CURVE DATA CURVE N-3

PI STA	444+26.93
Δ	01°23'46"
D	00°30'00"
R	11459.16'
T	139.62'
L	279.22'
E	0.85'
PC STA	442+87.31
PT STA	445+66.54

STATE OF ILLINOIS)
) SS
 COUNTY OF COOK)

THIS IS TO CERTIFY THAT I, COVENTINE FIDIS, AN ILLINOIS PROFESSIONAL LAND SURVEYOR, HAVE SURVEYED AND PLATTED THE LAND SHOWN AND DESCRIBED ON THE PLAT HEREON DRAWN FOR THE USES AND PURPOSES THEREIN SET FORTH.

DATED AT CHICAGO, ILLINOIS THIS 21ST DAY OF JUNE, 2006.

C. F. Fidis

COVENTINE FIDIS
 ILLINOIS PROFESSIONAL LAND SURVEYOR NO. 2159
 LICENSE EXPIRATION DATE: 11/30/2006

THIS PROFESSIONAL SERVICE CONFORMS TO THE CURRENT ILLINOIS MINIMUM SURVEY STANDARDS.

PLAT OF DEDICATION

OF PART OF THE NORTHEAST QUARTER OF SECTION 30, TOWNSHIP 38 NORTH, RANGE 10 EAST OF THE THIRD PRINCIPAL MERIDIAN, IN DU PAGE COUNTY, ILLINOIS.

48
PIN: 08-30-200-004

THIS PLAT HAS BEEN SUBMITTED FOR RECORDING BY AND RETURN TO:
NAME: NAPERVILLE CITY CLERK
ADDRESS: P.O. BOX 3020
400 S. EAGLE STREET
NAPERVILLE, IL
60566-7020

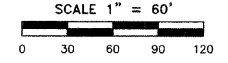

SURVEYOR'S NOTES

- 5/8 INCH DIAMETER X 24 INCH IRON RODS SET AT ALL RIGHT-OF-WAY CORNERS UNLESS OTHERWISE NOTED.
- ALL MEASUREMENTS AND DISTANCES ARE SHOWN IN FEET AND DECIMAL PARTS THEREOF.
- BASIS OF BEARINGS: THE BEARINGS SHOWN ON THE PLAT MAP ARE REFERENCED TO THE ILLINOIS STATE PLANE COORDINATE SYSTEM - EAST ZONE (NAD83). COMBINATION FACTOR: 0.999947016 (GROUND TO GRID).

LEGAL DESCRIPTION OF DEDICATION PARCEL BOUNDARY (FP-3)

THAT PART OF THE NORTHEAST QUARTER OF SECTION 30, TOWNSHIP 38 NORTH, RANGE 10 EAST OF THE THIRD PRINCIPAL MERIDIAN, IN DUPAGE COUNTY, ILLINOIS, DESCRIBED AS FOLLOWS:

BEGINNING AT THE WESTERLY MOST CORNER OF THE PREMISES CONVEYED TO THE FOREST PRESERVE DISTRICT OF DUPAGE COUNTY FROM ANDREW WEHRLI AND EVA WEHRLI BY DEED RECORDED SEPTEMBER 18, 1929 AS DOCUMENT NUMBER 286498 IN THE DUPAGE COUNTY RECORDER'S OFFICE; THENCE ON AN ASSUMED BEARING NORTH 19 DEGREES 38 MINUTES 20 SECONDS EAST, ON THE NORTHWESTERLY LINE OF SAID PREMISES, 51.89 FEET; THENCE SOUTH 54 DEGREES 51 MINUTES 40 SECONDS EAST, 16.38 FEET; THENCE SOUTH 51 DEGREES 59 MINUTES 00 SECONDS EAST, 422.10 FEET; THENCE NORTH 37 DEGREES 11 MINUTES 05 SECONDS EAST, 6.08 FEET; THENCE SOUTHEASTERLY 576.20 FEET ON A CURVE CONCAVE TO THE SOUTHWEST, HAVING A RADIUS OF 1705.00 FEET, THE CHORD OF SAID CURVE BEARS SOUTH 43 DEGREES 08 MINUTES 01 SECONDS EAST, 573.46 FEET; THENCE SOUTH 35 DEGREES 13 MINUTES 13 SECONDS EAST, 324.08 FEET; THENCE SOUTH 70 DEGREES 11 MINUTES 51 SECONDS EAST, 23.40 FEET TO THE NORTHWESTERLY LINE OF HOBSON ROAD AS DEDICATED MAY 16, 1946 BY DOCUMENT NUMBER 498039; THENCE SOUTH 68 DEGREES 07 MINUTES 19 SECONDS WEST, ON SAID NORTHWESTERLY LINE, 95.07 FEET TO THE SOUTHWESTERLY LINE OF THE PREMISES CONVEYED TO THE FOREST PRESERVE DISTRICT OF DUPAGE COUNTY FROM ANDREW WEHRLI AND EVA WEHRLI BY DEED RECORDED SEPTEMBER 18, 1929 AS DOCUMENT NUMBER 286497 IN THE DUPAGE COUNTY RECORDER'S OFFICE; THENCE NORTH 31 DEGREES 53 MINUTES 15 SECONDS WEST, ON THE SOUTHWESTERLY LINE OF SAID PREMISES CONVEYED BY DOCUMENT NUMBER 286497 AND ON THE SOUTHWESTERLY LINE OF SAID PREMISES CONVEYED BY DOCUMENT NUMBER 286498, A DISTANCE OF 583.51 FEET; THENCE NORTH 51 DEGREES 59 MINUTES 00 SECONDS WEST, ON THE SOUTHWESTERLY LINE OF SAID PREMISES CONVEYED BY DOCUMENT NUMBER 286498, A DISTANCE OF 725.51 FEET TO THE POINT OF BEGINNING.

PARCEL FP-3 HEREIN DESCRIBED CONTAINS 1.676 ACRES OR 73,012 SQUARE FEET, MORE OR LESS, OF WHICH 0.978 ACRE OR 42,585 SQUARE FEET, MORE OR LESS, HAS BEEN PREVIOUSLY USED FOR ROADWAY PURPOSES.

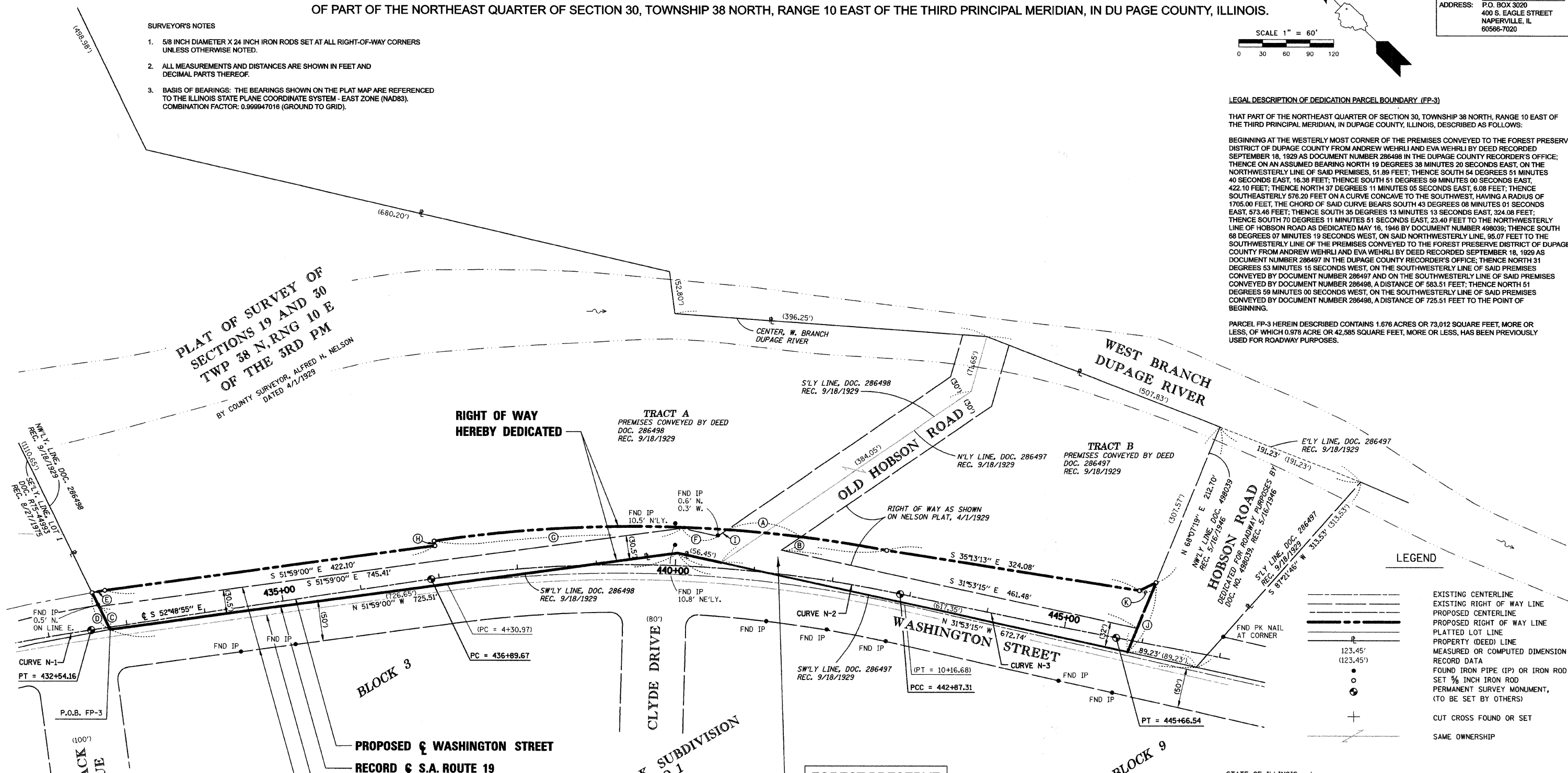

LEGEND

- EXISTING CENTERLINE
- EXISTING RIGHT OF WAY LINE
- PROPOSED CENTERLINE
- PROPOSED RIGHT OF WAY LINE
- PLATTED LOT LINE
- PROPERTY (DEED) LINE
- MEASURED OR COMPUTED DIMENSION
- RECORD DATA
- FOUND IRON PIPE (IP) OR IRON ROD (IR)
- SET 5/8 INCH IRON ROD
- PERMANENT SURVEY MONUMENT, (TO BE SET BY OTHERS)
- CUT CROSS FOUND OR SET
- SAME OWNERSHIP

STATE OF ILLINOIS)
) SS
COUNTY OF COOK)

THIS IS TO CERTIFY THAT I, COVENTINE FIDIS, AN ILLINOIS PROFESSIONAL LAND SURVEYOR, HAVE SURVEYED AND PLATTED THE LAND SHOWN AND DESCRIBED ON THE PLAT HEREON DRAWN FOR THE USES AND PURPOSES THEREIN SET FORTH.

DATED AT CHICAGO, ILLINOIS THIS 21ST DAY OF JUNE, 2006.

C. F. Fidis
COVENTINE FIDIS
ILLINOIS PROFESSIONAL LAND SURVEYOR NO. 2159
LICENSE EXPIRATION DATE: 11/30/2006



THIS PROFESSIONAL SERVICE CONFORMS TO THE CURRENT ILLINOIS MINIMUM SURVEY STANDARDS.

LINE LEGEND

- (B) 29.81' N 78°37'15" W
- (C) 32.14' N 19°38'20" E
- (D) 51.89' N 19°38'20" E
- (E) 16.38' N 54°51'40" W
- (F) 46.59' S 31°53'15" E
- (G) 6.08' S 37°11'05" W
- (H) 14.51' S 78°37'15" E
- (J) 95.07' N 68°07'19" E
- (K) 23.40' S 70°11'51" E

CURVE LEGEND

- (A) Δ = 3°08'39"
L = 93.57'
R = 1705.00'
C = 93.55'
CB = S 38°43'44" E
- (C) Δ = 19°21'47"
L = 576.20'
R = 1705.00'
C = 573.46'
CB = S 43°08'01" E

<p>WASHINGTON STREET PROPOSED CURVE DATA CURVE N-1</p> <p>PI STA 430+89.56 Δ = 07°37'44" D = 218'51" R = 2476.00' T = 165.08' L = 329.68' E = 5.50' PC STA 429+24.48 PT STA 432+54.16</p>	<p>WASHINGTON STREET PROPOSED CURVE DATA CURVE N-2</p> <p>PI STA 439+91.77 Δ = 20°39'11" D = 03°27'21" R = 1658.00' T = 302.10' L = 597.65' E = 27.30' PC STA 436+89.67 PCC STA 442+87.31</p>	<p>S.A. ROUTE 19 RECORD CURVE DATA</p> <p>PI STA 7+27.00 Δ = 20°30' D = 3°30' R = 1637.28' T = 296.03' L = 585.71' E = 26.5' PC STA 4+30.97 PT STA 10+16.68</p>	<p>WASHINGTON STREET PROPOSED CURVE DATA CURVE N-3</p> <p>PI STA 444+26.93 Δ = 01°23'46" D = 00°30'00" R = 11459.16' T = 139.62' L = 279.22' E = 0.85' PCC STA 442+87.31 PT STA 445+66.54</p>
--	--	--	--

PLAT OF DEDICATION

48-A

OWNER'S CERTIFICATE

STATE OF ILLINOIS)
) SS
 COUNTY OF DU PAGE)

THE FOREST PRESERVE DISTRICT OF DU PAGE COUNTY, A BODY CORPORATE AND POLITIC, HEREBY CERTIFIES THAT IT IS THE OWNER OF THE LAND DESCRIBED AND SHOWN HEREON AND THAT AS SUCH OWNER HAS CAUSED SAID LAND TO BE PLATTED FOR THE USES AND PURPOSES THEREIN SET FORTH AS ALLOWED AND PROVIDED BY STATUTES AND DOES HEREBY ACKNOWLEDGE AND ADOPT THE SAME UNDER THE STYLE AND TITLE AFORESAID.

APPROVED BY THE FOREST PRESERVE DISTRICT OF DU PAGE COUNTY BOARD OF COMMISSIONERS, AT A MEETING HELD THE _____ DAY OF _____ A.D., 20__.

IN WITNESS WHEREOF THE FOREST PRESERVE DISTRICT OF DU PAGE COUNTY HAS CAUSED THIS CERTIFICATE TO BE EXECUTED BY ITS DULY AUTHORIZED OFFICERS AND ITS OFFICIAL SEAL TO BE AFFIXED THIS _____ DAY OF _____ A.D., 20__.

FOREST PRESERVE DISTRICT OF DU PAGE COUNTY

BY: _____
 PRESIDENT

ATTEST: _____
 SECRETARY

NOTARY'S CERTIFICATE

STATE OF ILLINOIS)
) SS
 COUNTY OF DU PAGE)

I, _____, A NOTARY PUBLIC IN AND FOR SAID COUNTY IN THE STATE AFORESAID, DO HEREBY CERTIFY THAT _____, PRESIDENT AND _____, SECRETARY, OF THE FOREST PRESERVE DISTRICT OF DU PAGE COUNTY BOARD OF COMMISSIONERS, WHO ARE PERSONALLY KNOWN TO ME TO BE THE SAME PERSONS WHOSE NAMES ARE SUBSCRIBED TO THE FOREGOING INSTRUMENT AS SUCH PRESIDENT AND SECRETARY, RESPECTIVELY, APPEARED BEFORE ME THIS DAY IN PERSON AND ACKNOWLEDGED THAT THEY SIGNED AND DELIVERED THE SAID INSTRUMENT AS THEIR OWN FREE AND VOLUNTARY ACT AND AS THE FREE AND VOLUNTARY ACT OF SAID OWNER, FOR THE USES AND PURPOSES THEREIN SET FORTH, AND SAID SECRETARY DID ALSO THEN AND THERE ACKNOWLEDGE THAT HE OR SHE, AS CUSTODIAN OF THE SEAL OF SAID DISTRICT DID AFFIX SAID SEAL OF SAID DISTRICT TO SAID INSTRUMENT AS HER FREE AND VOLUNTARY ACT AND AS THE FREE AND VOLUNTARY ACT OF SAID DISTRICT, AS OWNER, AS AFORESAID, FOR THE USES AND PURPOSES THEREIN SET FORTH.

GIVEN UNDER MY HAND AND NOTARIAL SEAL THIS _____ DAY OF _____ A.D., 20__.

 NOTARY PUBLIC (SEAL)

DU PAGE COUNTY CLERK'S CERTIFICATE

STATE OF ILLINOIS)
) SS
 COUNTY OF DU PAGE)

I, _____, COUNTY CLERK OF DU PAGE COUNTY, ILLINOIS, DO HEREBY CERTIFY THAT THERE ARE NO DELINQUENT GENERAL TAXES, NO UNPAID CURRENT TAXES, NO UNPAID FORFEITED TAXES, AND NO REDEEMABLE TAX SALES AGAINST ANY OF THE LAND INCLUDED IN THE ANNEXED PLAT.

I FURTHER CERTIFY THAT I HAVE RECEIVED ALL STATUTORY FEES IN CONNECTION WITH THE ANNEXED PLAT.

GIVEN UNDER MY HAND AND SEAL OF THE COUNTY CLERK AT WHEATON, ILLINOIS, THIS _____ DAY OF _____ A.D. 20__.

 COUNTY CLERK

DU PAGE COUNTY RECORDER'S CERTIFICATE

STATE OF ILLINOIS)
) SS
 COUNTY OF DU PAGE)

THIS INSTRUMENT _____, WAS FILED FOR RECORD IN THE RECORDER'S OFFICE OF DU PAGE COUNTY, ILLINOIS,

ON THE _____ DAY OF _____, A.D. 20__

AT _____ O'CLOCK _____ M, AND WAS RECORDED IN

BOOK _____ OF PLATS ON PAGE _____.

 RECORDER OF DEEDS

CITY TREASURER'S CERTIFICATE

STATE OF ILLINOIS)
) SS
 COUNTY OF DU PAGE)

I, TREASURER FOR THE CITY OF NAPERVILLE, ILLINOIS, DO HEREBY CERTIFY THAT THERE ARE NO DELINQUENT OR UNPAID CURRENT OR FORFEITED SPECIAL ASSESSMENTS OR ANY DEFERRED INSTALLMENTS THEREOF THAT HAVE BEEN APPORTIONED AGAINST THE TRACT OF LAND INCLUDED IN THE ANNEXED PLAT.

DATED AT NAPERVILLE, ILLINOIS, THIS _____ DAY OF _____, A.D., 20__.

 CITY TREASURER / DIRECTOR, FINANCE DEPARTMENT

CITY COUNCIL CERTIFICATE

STATE OF ILLINOIS)
) SS
 COUNTY OF DU PAGE)

APPROVED AND ACCEPTED BY THE MAYOR AND CITY COUNCIL OF THE CITY OF NAPERVILLE, ILLINOIS, AT A MEETING HELD

THE _____ DAY OF _____, A.D., 20__.

BY: _____ ATTEST: _____
 MAYOR CITY CLERK

PLAT OF DEDICATION

OF PART OF THE NORTHEAST QUARTER OF SECTION 30, TOWNSHIP 38 NORTH, RANGE 10 EAST OF THE THIRD PRINCIPAL MERIDIAN, IN DU PAGE COUNTY, ILLINOIS.

PIN: 08-30-200-007

THIS PLAT HAS BEEN SUBMITTED FOR RECORDING BY AND RETURN TO:
 NAME: NAPERVILLE CITY CLERK
 ADDRESS: P.O. BOX 3020
 400 S. EAGLE STREET
 NAPERVILLE, IL
 60566-7020

SCALE 1" = 60'
 0 30 60 90 120

SURVEYOR'S NOTES

- 5/8 INCH DIAMETER X 24 INCH IRON RODS SET AT ALL RIGHT-OF-WAY CORNERS UNLESS OTHERWISE NOTED.
- ALL MEASUREMENTS AND DISTANCES ARE SHOWN IN FEET AND DECIMAL PARTS THEREOF.
- BASIS OF BEARINGS: THE BEARINGS SHOWN ON THE PLAT MAP ARE REFERENCED TO THE ILLINOIS STATE PLANE COORDINATE SYSTEM - EAST ZONE (NAD83). COMBINATION FACTOR: 0.999947016 (GROUND TO GRID).

LINE LEGEND

- (A) 157.95' S 57°42'48" E
- (B) 84.68' S 54°51'40" E
- (C) 17.57' N 14°25'35" E
- (D) 34.10' N 14°25'35" E
- (E) 88.97' S 54°51'40" E
- (F) 34.25' N 19°38'20" E
- (G) 51.67' N 14°25'35" E

LEGAL DESCRIPTION OF DEDICATION PARCEL BOUNDARY (PD-1)

THE SOUTHWESTERLY 50.00 FEET OF LOT 1 IN PIONEER PARK ASSESSMENT PLAT IN PART OF THE SOUTH HALF OF SECTION 19 AND THE NORTHEAST QUARTER OF SECTION 30, TOWNSHIP 38 NORTH, RANGE 10 EAST OF THE THIRD PRINCIPAL MERIDIAN, ACCORDING TO THE PLAT THEREOF RECORDED AUGUST 27, 1975 AS DOCUMENT NUMBER R75-44993, IN DUPAGE COUNTY, ILLINOIS.

PARCEL PD-1 HEREIN DESCRIBED CONTAINS 1.179 ACRE OR 51,354 SQUARE FEET, MORE OR LESS, OF WHICH 0.778 ACRE OR 33,868 SQUARE FEET, MORE OR LESS, HAS BEEN PREVIOUSLY USED FOR ROADWAY PURPOSES.

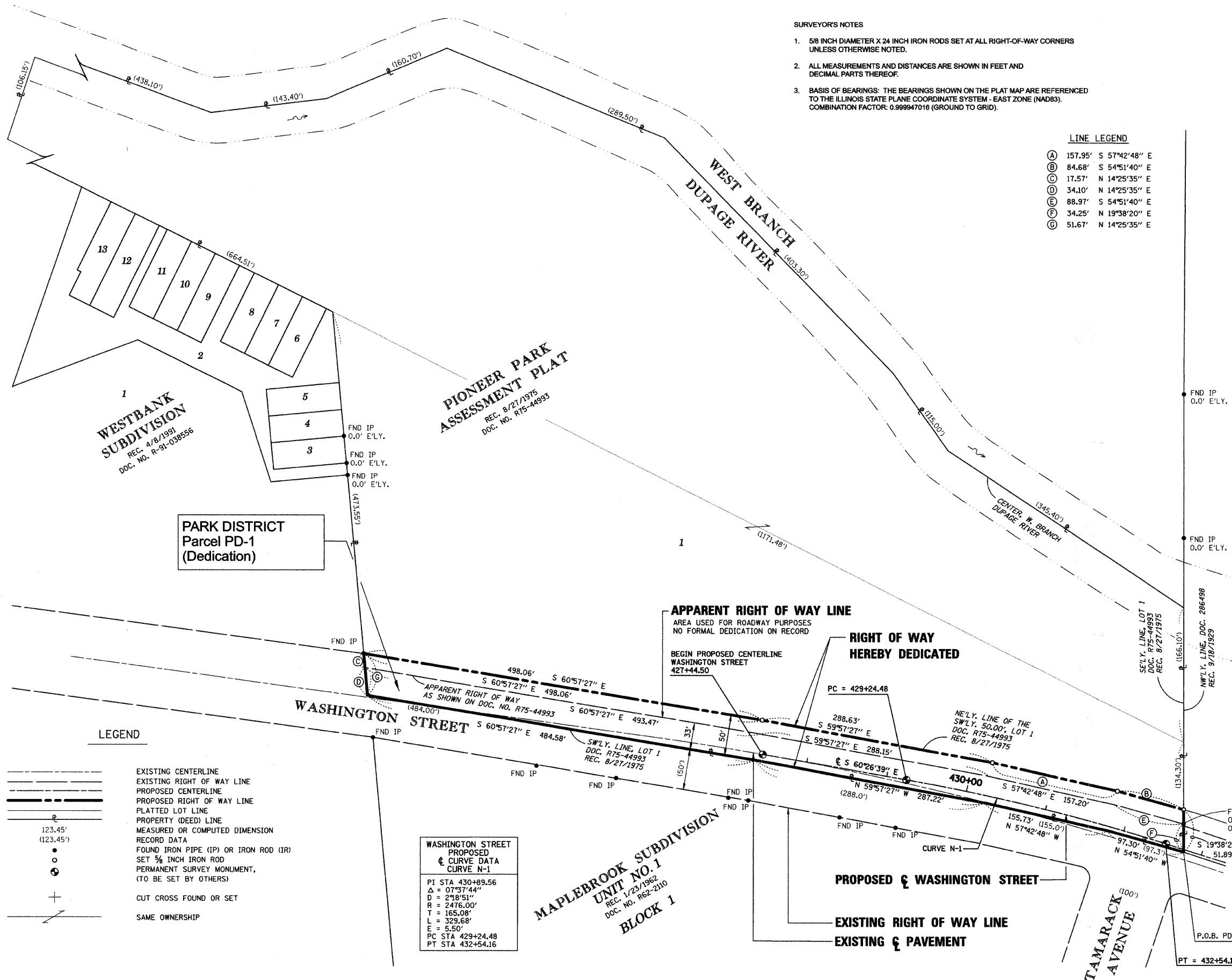

PARK DISTRICT
 Parcel PD-1
 (Dedication)

APPARENT RIGHT OF WAY LINE
 AREA USED FOR ROADWAY PURPOSES
 NO FORMAL DEDICATION ON RECORD

**RIGHT OF WAY
 HEREBY DEDICATED**

WASHINGTON STREET
 PROPOSED
 CURVE DATA
 CURVE N-1

PI STA 430+89.56
 Δ = 07°37'44"
 D = 218'51"
 R = 2476.00'
 T = 165.08'
 L = 329.68'
 E = 5.50'
 PC STA 429+24.48
 PT STA 432+54.16

STATE OF ILLINOIS)
) SS
 COUNTY OF COOK)

THIS IS TO CERTIFY THAT I, COVENTINE FIDIS, AN ILLINOIS PROFESSIONAL LAND SURVEYOR, HAVE SURVEYED AND PLATTED THE LAND SHOWN AND DESCRIBED ON THE PLAT HEREON DRAWN FOR THE USES AND PURPOSES THEREIN SET FORTH.

DATED AT CHICAGO, ILLINOIS THIS 21ST DAY OF JUNE, 2006.

[Signature]
 COVENTINE FIDIS
 ILLINOIS PROFESSIONAL LAND SURVEYOR No. 2159
 LICENSE EXPIRATION DATE: 11/30/2006

THIS PROFESSIONAL SERVICE CONFORMS TO THE CURRENT ILLINOIS MINIMUM SURVEY STANDARDS.



PLAT OF DEDICATION

48-C

OWNER'S CERTIFICATE

STATE OF ILLINOIS)
) SS
 COUNTY OF DU PAGE)

THE NAPERVILLE PARK DISTRICT, DU PAGE AND WILL COUNTIES ILLINOIS, AN ILLINOIS UNIT OF LOCAL GOVERNMENT, HEREBY CERTIFIES THAT IT IS THE OWNER OF PART OF THE LAND DESCRIBED AND SHOWN HEREON AND THAT AS SUCH OWNER HEREBY DEDICATES THE LAND AND GRANTS THE EASEMENTS FOR USES AND PURPOSES THEREIN SET FORTH AS SHOWN BY THE PLAT HEREON DRAWN AND AS ALLOWED AND PROVIDED BY STATUTES AND DOES HEREBY ACKNOWLEDGE AND ADOPT THE SAME UNDER THE STYLE AND TITLE AFORESAID.

APPROVED BY THE NAPERVILLE PARK DISTRICT BOARD OF COMMISSIONERS, AT A MEETING HELD THE _____ DAY OF _____ A.D., 20____.

IN WITNESS WHEREOF THE NAPERVILLE PARK DISTRICT HAS CAUSED THIS CERTIFICATE TO BE EXECUTED BY ITS DULY AUTHORIZED OFFICERS AND ITS CORPORATE SEAL TO BE AFFIXED THIS _____ DAY OF _____ A.D., 20____.

OWNER: THE NAPERVILLE PARK DISTRICT

BY: _____
 MARIE TODD
 PRESIDENT

ATTEST: _____
 LYNNE BANDYK
 SECRETARY

NOTARY'S CERTIFICATE

STATE OF ILLINOIS)
) SS
 COUNTY OF DU PAGE)

I, _____, A NOTARY PUBLIC IN AND FOR SAID COUNTY IN THE STATE AFORESAID, DO HEREBY CERTIFY THAT MARIE TODD, PRESIDENT AND LYNNE BANDYK, SECRETARY, OF THE NAPERVILLE PARK DISTRICT, WHO ARE PERSONALLY KNOWN TO ME TO BE THE SAME PERSONS WHOSE NAMES ARE SUBSCRIBED TO THE FOREGOING INSTRUMENT AS SUCH PRESIDENT AND SECRETARY, RESPECTIVELY, APPEARED BEFORE ME THIS DAY IN PERSON AND ACKNOWLEDGED THAT THEY SIGNED AND DELIVERED THE SAID INSTRUMENT AS THEIR OWN FREE AND VOLUNTARY ACT AND AS THE FREE AND VOLUNTARY ACT OF THE NAPERVILLE PARK DISTRICT AS OWNER, FOR THE USES AND PURPOSES THEREIN SET FORTH, AND SAID SECRETARY DID ALSO THEN AND THERE ACKNOWLEDGE THAT SHE, AS CUSTODIAN OF THE OFFICIAL SEAL OF THE NAPERVILLE PARK DISTRICT, DID AFFIX SAID SEAL OF THE NAPERVILLE PARK DISTRICT TO SAID INSTRUMENT AS HER FREE AND VOLUNTARY ACT AND AS THE FREE AND VOLUNTARY ACT OF THE NAPERVILLE PARK DISTRICT, AS OWNER, AS AFORESAID, FOR THE USES AND PURPOSES THEREIN SET FORTH.

GIVEN UNDER MY HAND AND NOTARIAL SEAL THIS _____ DAY OF _____ A.D., 20____.

 (SEAL)
 NOTARY PUBLIC

DU PAGE COUNTY CLERK'S CERTIFICATE

STATE OF ILLINOIS)
) SS
 COUNTY OF DU PAGE)

I, _____, COUNTY CLERK OF DU PAGE COUNTY, ILLINOIS, DO HEREBY CERTIFY THAT THERE ARE NO DELINQUENT GENERAL TAXES, NO UNPAID CURRENT TAXES, NO UNPAID FORFEITED TAXES, AND NO REDEEMABLE TAX SALES AGAINST ANY OF THE LAND INCLUDED IN THE ANNEXED PLAT.

I FURTHER CERTIFY THAT I HAVE RECEIVED ALL STATUTORY FEES IN CONNECTION WITH THE ANNEXED PLAT.

GIVEN UNDER MY HAND AND SEAL OF THE COUNTY CLERK AT WHEATON, ILLINOIS, THIS _____ DAY OF _____ A.D. 20____.

 COUNTY CLERK

DU PAGE COUNTY RECORDER'S CERTIFICATE

STATE OF ILLINOIS)
) SS
 COUNTY OF DU PAGE)

THIS INSTRUMENT _____, WAS FILED FOR RECORD IN THE RECORDER'S OFFICE OF DU PAGE COUNTY, ILLINOIS,

ON THE _____ DAY OF _____ A.D. 20____

AT _____ O'CLOCK _____ M, AND WAS RECORDED IN

BOOK _____ OF PLATS ON PAGE _____.

 RECORDER OF DEEDS

CITY TREASURER'S CERTIFICATE

STATE OF ILLINOIS)
) SS
 COUNTY OF DU PAGE)

I, TREASURER FOR THE CITY OF NAPERVILLE, ILLINOIS, DO HEREBY CERTIFY THAT THERE ARE NO DELINQUENT OR UNPAID CURRENT OR FORFEITED SPECIAL ASSESSMENTS OR ANY DEFERRED INSTALLMENTS THEREOF THAT HAVE BEEN APPORTIONED AGAINST THE TRACT OF LAND INCLUDED IN THE ANNEXED PLAT.

DATED AT NAPERVILLE, ILLINOIS, THIS _____ DAY OF _____ A.D., 20____.

 CITY TREASURER / DIRECTOR, FINANCE DEPARTMENT

CITY COUNCIL CERTIFICATE

STATE OF ILLINOIS)
) SS
 COUNTY OF DU PAGE)

APPROVED AND ACCEPTED BY THE MAYOR AND CITY COUNCIL OF THE CITY OF NAPERVILLE, ILLINOIS, AT A MEETING HELD

THE _____ DAY OF _____ A.D., 20____.

BY: _____ ATTEST: _____
 MAYOR CITY CLERK

DRAINAGE STRUCTURE SCHEDULE

STRUCTURE NUMBER	STATION	OFFSET	STRUCTURE TYPE		DIA. (FT)	FRAME & LID	TOP OF FRAME	N INV.	E INV.	S INV.	W INV.
			MH/FES/SHW	CB							
641	145+60.47	62.4 RT		A	4	T20 F&G	668.45	664.03			664.03
642	144+68.00	56.7 RT		A	4	T20 F&G	670.12	664.92			
643	143+45.47	52.0 RT		A	4	T20 F&G	672.25	667.83			667.83
644	147+13.00	64.0 RT	A		5	T1F CL	666.20	658.90	658.90	663.10	661.59
645	148+38.00	64.0 RT		A	4	T20 F&G	665.32		660.08		660.08
646	148+84.79	74.1 RT		A	4	T20 F&G	664.94				660.52
647	147+45.00	52.0 LT		A	4	T20 F&G	666.24		661.17		661.17
648	149+57.72	84.9 LT		A	4	T20 F&G	665.40		659.29		659.29
649	150+27.53	64.0 LT		A	4	T20 F&G	664.40				659.98
650	153+39.88	52.0 RT		A	4	T20 F&G	662.75			658.33	
651	154+49.98	52.0 RT		A	4	T20 F&G	662.13		656.96		656.96
652	154+99.98	52.0 RT		A	4	T20 F&G	661.84				657.42
653	156+06.06	8.9 RT	A		6	T1F CL	662.79		656.05	656.38	656.05
654	156+06.06	52.2 RT		A	4	T20 F&G	661.39	656.78	656.83		656.78
655	155+92.06	56.1 RT		A	4	T20 F&G	661.31		656.89		
656	156+27.76	51.6 RT		A	4	T20 F&G	661.43				657.01
657	155+94.67	53.5 LT		A	4	T20 F&G	661.48		657.06		
658	156+06.67	52.7 LT		A	4	T20 F&G	661.49		656.98		656.98
659	156+18.52	52.0 LT		A	4	T20 F&G	663.01	656.90			656.90
660	149+34.34	165.7 LT		C	2	T1F CL	650.96		648.05	648.05	
661	153+67.65	0.5 RT		A	4	T20 F&G	663.60			659.18	
662	153+00.12	64.0 LT		A	4	T20 F&G	662.79			658.37	
663	153+75.12	64.0 LT		A	4	T20 F&G	662.37			657.95	
664	154+50.12	62.4 LT		A	4	T20 F&G	661.98			657.56	
665	152+46.32	66.5 LT	A(1)		6	T1F CL	663.04			652.47	
666	149+30.78	169.1 LT		TD	14		650.96				
667	147+84.99	110.9 LT		TD	14		651.34	648.60			
71	157+55.18	52.0 LT		A	4	T20 F&G	662.62	658.20			
72	157+55.18	61.1 LT	A		4	T1F CL	662.70	655.28	658.13	655.28	
73	158+95.21	52.0 LT		A	4	T20 F&G	665.71	661.29			
74	158+94.84	61.2 LT	A		4	T1F CL	665.80	656.60	661.23	656.35	
75	NOT USED										
76	NOT USED										
77	160+70.79	44.6 LT		A	4	T20 F&G	670.96	666.54			
78	160+71.25	55.2 LT	A		4	T1F CL	671.10	660.29	666.47	660.04	
79	NOT USED										
710	NOT USED										
711	162+13.05	50.6 LT	A		4	T1F CL	675.10	671.45		663.05	
712	162+70.46	40.0 LT		A	4	T20 F&G	676.42			672.00	
713	NOT USED										
714	NOT USED										
715	NOT USED										
716	162+41.57	68.7 RT	FES (5)		18	GRATE	N/A				672.12
717	162+02.54	69.0 RT	FES (5)		18	GRATE	N/A	671.37			
718	NOT USED										
719	160+54.88	7.5 RT	A		5	T1F CL	671.81			665.91	659.31
720	160+54.86	41.9 RT		A	4	T20 F&G	670.63	666.21			
721	160+99.67	68.2 RT	FES (5)		18	GRATE	N/A				667.75
722	160+63.67	69.1 RT	FES (5)		18	GRATE	N/A	666.70			
723	159+50.00	71.3 RT	FES (5)		18	GRATE	N/A				662.84
724	159+13.80	71.1 RT	FES (5)		18	GRATE	N/A	662.05			
725	NOT USED										
726	158+54.96	7.2 RT	A		8	T1F CL	665.96	658.31	657.76	659.95	657.76
727	158+55.32	46.4 RT		A	4	T20 F&G	664.71	660.29			

STORM SEWER AND CULVERT SCHEDULE

PIPE NUMBER	UPSTREAM STATION	DOWNSTREAM STATION	TYPE	DIA. (IN)	LENGTH (FT)	SLOPE (%)	T.B. (CU.YD)
641	145+60.47	145+60.01	2	12	57	1.00	14.6
642	144+68.00	145+60.47	2	12	89	1.00	19.1
643	143+45.47	143+45.07	2	12	53	1.00	14.7
644	147+13.00	147+12.53	2	15	62	1.00	54.7
645	148+38.00	147+80.47	2	12	54	1.00	13.9
646	148+84.79	148+38.00	2	12	44	1.00	8.5
647	147+45.00	147+80.47	2	12	30	1.00	9.0
648	149+57.72	149+15.57	2	12	67	1.00	44.5
649	150+27.53	149+57.72	2	12	69	1.00	14.8
650	153+39.88		2	12	35	1.00	2.5
651	154+49.98	153+68.02	2	12	81	1.00	17.9
652	154+99.98	154+49.98	2	12	46	1.00	9.9
653	156+06.06	153+67.68	2	18	234	0.50	
654	156+06.06	156+06.06	2	15	40	1.00	12.2
655	155+92.06	156+06.06	2	15	11	1.00	2.1
656	156+27.76	156+06.06	2	15	18	1.00	3.1
657	155+94.67	156+06.67	2	15	8	1.00	1.4
658	156+06.67	156+18.52	2	15	8	1.00	2.2
659	156+18.52	156+18.52	2	15	5	1.00	1.4
660	149+34.34	149+39.55	2	15	14	1.00	
661	153+67.65	153+67.68	2	12	3	1.00	0.6
662	153+00.12	152+94.33	2	12	7	1.00	4.9
663	153+75.12	153+69.75	2	12	6	1.00	3.8
664	154+50.12	154+46.89	2	12	3	1.00	1.1
665	152+54.83	152+46.32	2	24	10	1.00	
666	147+84.99	149+34.34	2	12	158	1.00	
667	NOT USED	-					
71	157+55.18	157+55.18	2	12	5	1.00	0.3
72	157+55.18	156+18.52	2	18	133	0.80	
73	158+95.21	158+94.84	2	12	6	1.00	0.3
74	158+94.84	157+55.18	2	18	136	0.80	
75	NOT USED	-					
76	NOT USED	-					
77	160+70.79	160+71.25	2	12	7	1.00	0.3
78	160+71.25	158+94.84	3	15	172	2.00	
79	NOT USED	-					
710	NOT USED	-					
711	162+13.05	160+71.25	3	15	138	2.00	
712	162+70.46	162+13.05	2	12	55	1.00	1.2
713	NOT USED	-					
714	NOT USED	-					
715	NOT USED	-					
716	162+41.57	162+02.54	1	18	40	1.92	
717	NOT USED	-					
718	NOT USED	-					
719	160+54.88	158+54.96	2	15	194	0.80	
720	160+54.86	160+54.88	2	12	30	1.00	
721	160+99.67	160+63.67	1	18	36	2.92	
722	NOT USED	-					
723	159+50.00	159+13.80	1	18	37	2.15	
724	NOT USED	-					
725	NOT USED	-					
726	158+54.96	156+79.80	2	18	170	0.80	
727	158+55.32	158+54.96	2	12	34	1.00	8.7

SEE "DRAINAGE GENERAL NOTES" FOR DRAINAGE SCHEDULE NOTES.

1

1

REVISIONS	
NAME	DATE
ADDENDUM 1	08/28/08

INTERSECTION IMPROVEMENT
WASHINGTON STREET - 75th STREET

DRAINAGE SCHEDULE
SHEET 6 OF 7

CONSULTANT
TYLIN INTERNATIONAL

City of  **Naperville**

DRAWN: _____ SHEET NO. _____
 CHECKED: _____
 APPROVED: _____
 DATE: APRIL 11, 2008
 SCALE: NONE
 JOB NO.: P-91-494-00 PROJECT NO.: M-CMM-7003 (985)

4:24:21 PM 8/28/2008

DRAINAGE STRUCTURE SCHEDULE

STRUCTURE NUMBER	STATION	OFFSET	STRUCTURE TYPE		DIA. (FT)	FRAME & LID	TOP OF FRAME	N INV.	E INV.	S INV.	W INV.
			MH/FES/SHW	CB							
728	158+04.59	8.8 LT	A		4	T1F CL	664.87		657.84		656.75
729	NOT USED										
730	156+79.60	7.3 LT	A		4	T1F CL	663.19		656.51	656.51	
731	156+79.80	8.6 RT	A		4	T1F CL	663.10	656.40	656.40	656.92	656.40
732	156+80.35	50.2 RT		A	4	T20 F&G	661.72	657.30	657.30		
733	157+67.61	48.7 RT					662.82				658.14
734	156+86.56	52.0 LT		A	4	T20 F&G	661.83	657.41			
735	NOT USED										

STORM SEWER AND CULVERT SCHEDULE

PIPE NUMBER	UPSTREAM STATION	DOWNSTREAM STATION	TYPE	DIA. (IN)	LENGTH (FT)	SLOPE (%)	T.B. (CU.YD)
728	158+04.59	156+79.60	2	48	121	1.00	
729	NOT USED	-					
730	156+79.60	156+79.80	2	12	13	1.00	
731	156+79.80	156+06.06	2	18	70	0.50	
732	156+80.35	156+79.80	2	12	38	1.00	10.6
733	157+67.61	156+80.35	2	12	84	1.00	16.3
734	156+86.56	156+86.54	2	12	7	1.00	0.5
735	158+54.96	158+04.59	2	12	47	1.00	

SEE "DRAINAGE GENERAL NOTES" FOR DRAINAGE SCHEDULE NOTES.

PIPE UNDERDRAIN SCHEDULE

PIPE	OUTLET STRUCTURE	LENGTH	ORIENTATION
U1	218	25	TRANSVERSE
U2	219	25	TRANSVERSE
U3	257	43	TRANSVERSE
U4	256	43	TRANSVERSE
U5	255	44	TRANSVERSE
U6	251	98	LONGITUDINAL
U7	250	103	LONGITUDINAL
U8	249	193	LONGITUDINAL
U9	234	98	LONGITUDINAL
U10	236	96	LONGITUDINAL
U11	242	92	TRANSVERSE *
U12	246	36	TRANSVERSE
U13	247	40	TRANSVERSE
U14	646	41	LONGITUDINAL
U15	348	57	LONGITUDINAL
U16	347	58	LONGITUDINAL
U17	343	197	LONGITUDINAL
U18	345	33	LONGITUDINAL
U19	344	43	LONGITUDINAL
U20	342	72	LONGITUDINAL
U21	343	121	LONGITUDINAL
U22	340	37	TRANSVERSE
U23	330	41	TRANSVERSE
U24	41	77	LONGITUDINAL
U25	425	72	LONGITUDINAL
U26	424	77	LONGITUDINAL
U27	43	102	LONGITUDINAL
U28	45	92	LONGITUDINAL
U29	47	91	LONGITUDINAL
U30	423	76	LONGITUDINAL
U31	420	76	LONGITUDINAL
U32	419	86	LONGITUDINAL
U33	412	28	TRANSVERSE
U34	**	27	TRANSVERSE
U35	541	4	TRANSVERSE
U36	58	4	TRANSVERSE
U37	657	41	TRANSVERSE
U38	658	40	TRANSVERSE
U39	659	39	TRANSVERSE
U40	655	42	TRANSVERSE
U41	654	40	TRANSVERSE
U42	656	39	TRANSVERSE
U43	319	33	LONGITUDINAL

NOTE:

FOR CONNECTION TO STRUCTURE, ALL PIPE UNDERDRAIN LENGTHS SHOWN INCLUDE 3' OF PIPE UNDERDRAIN 6" (SPECIAL). CONNECTION (CORE DRILL) IS INCLUDED IN THE COST OF PIPE UNDERDRAIN 6" (SPECIAL).

FOR CLARITY, PIPE UNDERDRAINS ARE SHOWN OFFSET FROM THEIR PROPOSED LOCATIONS. FOR DETAILED PLACEMENT, SEE PROPOSED TYPICAL SECTIONS.

* INDICATES TRANSVERSE ACROSS HOBSON

** EXISTING 4' DIA STRUCTURE 466+71.0, 26' RT

BACKFLOW PREVENTION DEVICE SCHEDULE

OUTLET	STRUCTURE NUMBER	STATION	OFFSET	DIA. (IN)
-	660	149+34.34	52.73 LT	15

NOTE:

THE BACKFLOW PREVENTION DEVICE SHALL BE TIDFLEX SERIES 37G OR APPROVED EQUAL.

THE BACKFLOW PREVENTION DEVICE SHALL BE INSTALLED IN THE INLET END OF THE PIPE, AND ANCHORED TO THE STRUCTURE WALL.

COST OF THE ANCHOR STUDS, BOLTS, WASHERS, NUTS, AND THIMBLE INSERT; INCLUDING THE COMPLETE INSTALLATION OF THE BACKFLOW PREVENTION DEVICE SHALL BE PAID FOR AT THE CONTRACT UNIT PRICE EACH FOR STORM SEWER BACKFLOW PREVENTER.

REVISIONS	
NAME	DATE
ADDENDUM 1	08/28/08

INTERSECTION IMPROVEMENT
WASHINGTON STREET - 75th STREET

DRAINAGE SCHEDULE
SHEET 7 OF 7

CONSULTANT
TYLIN INTERNATIONAL

City of  **Naperville**

DRAWN: SHEET NO. _____

CHECKED: _____

APPROVED: _____

DATE: APRIL 11, 2008

SCALE: NONE

JOB NO.: P-91-494-00 PROJECT NO.: M-CMM-7003 (985)

4/24/22 PM 4/24/22 PM

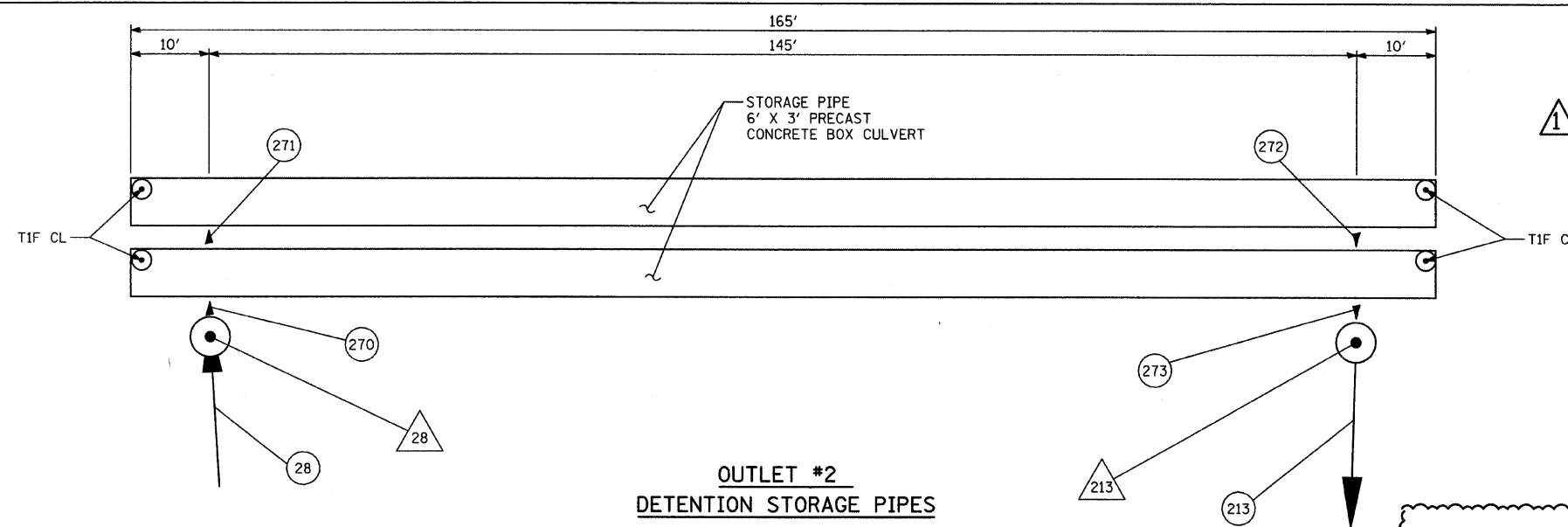

**OUTLET #2
DETENTION STORAGE PIPES**

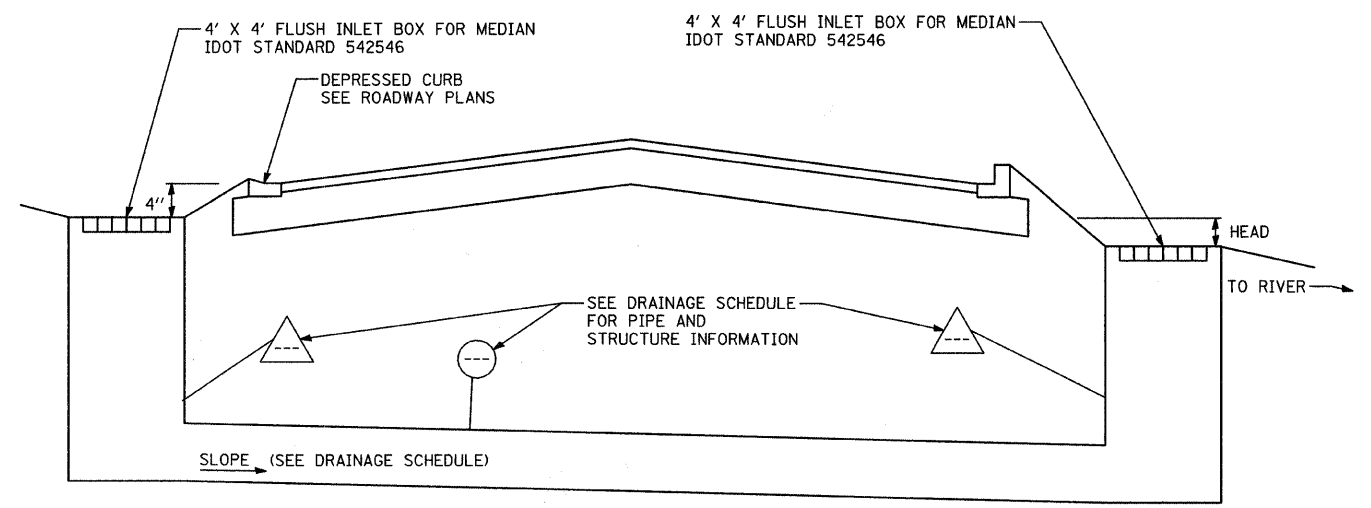

**INVERTED SIPHON
WITHOUT BACKFLOW PREVENTION**

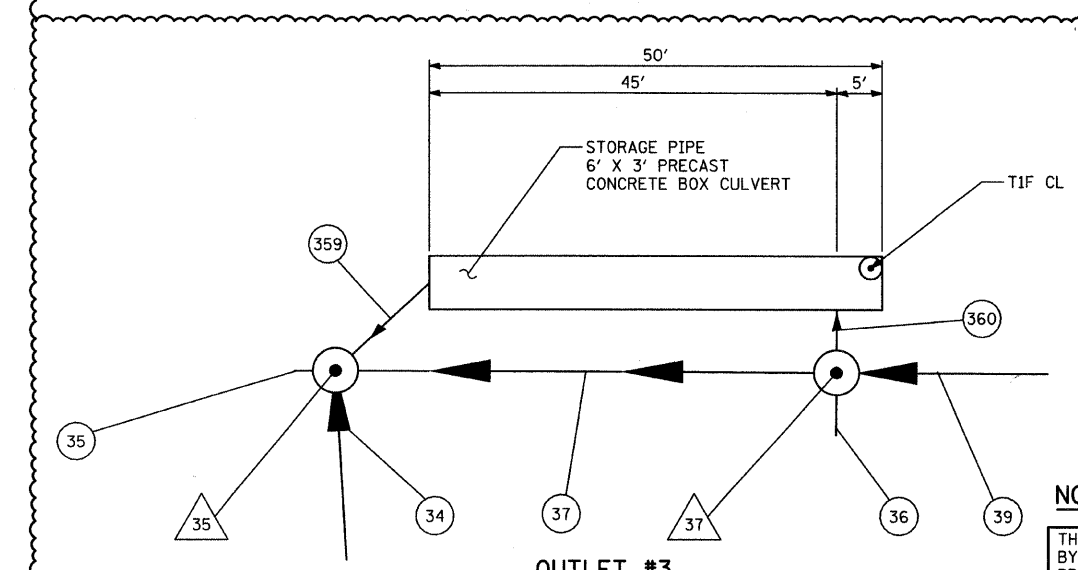

**OUTLET #3
DETENTION STORAGE PIPE**

NOTE: DETENTION STORAGE PIPES

THE END CAPS FOR THE STORAGE PIPES SHALL BE DESIGNED AND FURNISHED BY THE PRECAST MANUFACTURER. THIS WORK SHALL BE INCLUDED IN THE PRICE OF THE 6' X 3' PRECAST CONCRETE BOX CULVERT ITEM.

WATERMAIN INSULATION SCHEDULE

STA. TO STA.	WATERMAIN DIA. (IN.)	INSULATION (L.F.)
143+25 TO 144+50	30	125
144+50 TO 145+50*	30	200
155+50 TO 160+00	16	450
160+00 TO 160+75**	16 & 30	225

- * 2 WIDTHS (8 FT.) OF INSULATION REQUIRED.
- ** 3 WIDTHS (12 FT.) OF INSULATION REQUIRED.

WATERMAIN INSULATION NOTES:

WATERMAIN PIPE THAT DOES NOT HAVE A MINIMUM DEPTH OF COVER OF 5 FEET, AS MEASURED FROM THE PROPOSED GROUND SURFACE TO THE TOP OF THE PIPE SHALL BE INSULATED.

THE PIPE SHALL BE INSULATED WITH A 2-INCH EXTERIOR GRADE RIGID INSULATION BOARD. ONE 2-INCH THICK SHEET OF INSULATION SHALL BE PROVIDED FOR EACH 6 INCHES OF COVER BELOW THE REQUIRED 5-FOOT MINIMUM DEPTH. A MINIMUM OF 5 INCHES OF INSULATION SHALL BE PROVIDED FOR EACH LOCATION REQUIRING INSULATION, AND SHALL BE CENTERED OVER THE PIPE.

THE INSULATION SHALL HAVE A MINIMUM R-VALUE OF R-9 AND COMPLY WITH ASTM C 258-92 1X.

THE LUMBER SHALL BE A PRESERVATIVE TREATED LUMBER AND BE APPROVED BY THE ENGINEER.

THE POLYFILM SHALL BE IN ACCORDANCE WITH ANSI/AWWA C105/A21.5-99 (OR LATEST EDITION). THE POLYETHYLENE FILM SHALL HAVE A MINIMUM THICKNESS OF 0.0008 INCHES (8 MILS). THE MINUS TOLERANCE OF THICKNESS SHALL NOT EXCEED 10 PERCENT (10%) OF THE NOMINAL THICKNESS.

ALL MATERIALS AND LABOR REQUIRED FOR THE INSTALLATION SHALL BE PAID FOR AT THE CONTRACT UNIT PRICE PER FOOT OF WATERMAIN INSULATION.

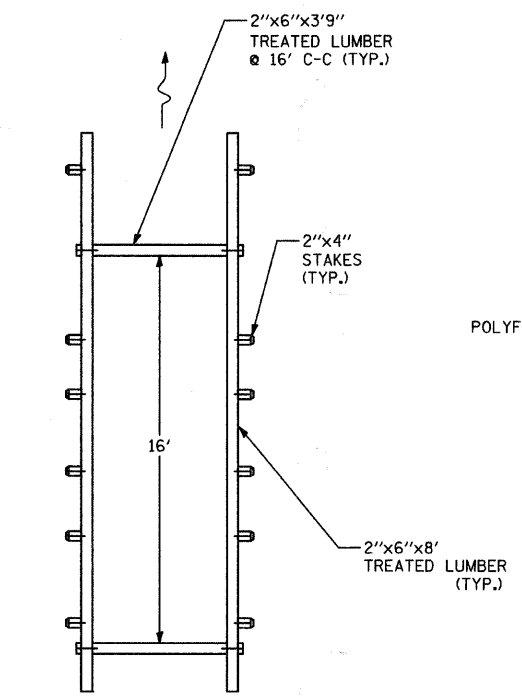

**WATERMAIN INSULATION
FORM DETAIL
PLAN VIEW**

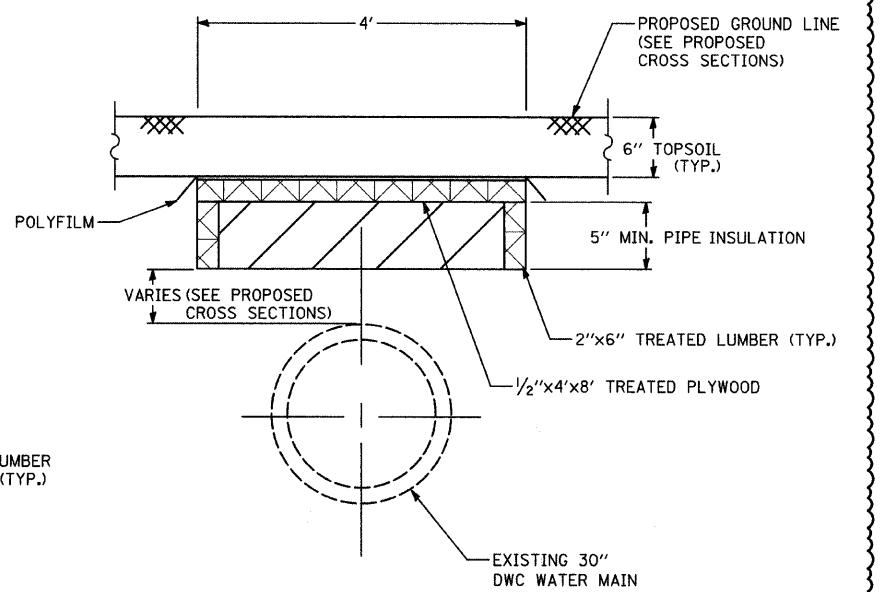

WATER MAIN INSULATION

REVISIONS	
NAME	DATE
ADDENDUM 1	08/28/08

INTERSECTION IMPROVEMENT
WASHINGTON STREET - 75th STREET

**DRAINAGE DETAILS
BOX CULVERTS AND SIPHONS**

CONSULTANT
TYLIN INTERNATIONAL

City of **Naperville**

DRAWN: MBR SHEET NO. _____

CHECKED: _____

APPROVED: _____

DATE: APRIL 11, 2008

SCALE: _____

JOB NO.: P-91-494-00 PROJECT NO.: M-CMM-7003 (985)

P:\60247\road\N_63024.dwg 8/28/2008 4:42:40 PM

F.A.U. RTE.	SECTION	COUNTY	TOTAL SHEETS	SHEET NO.
2552	00-00114-00-PV	DuPAGE	563	1428
STA.	TO STA.			
FED. ROAD DIST. NO.	ILLINOIS	FED. AID PROJECT		
CONTRACT NO. 63024				

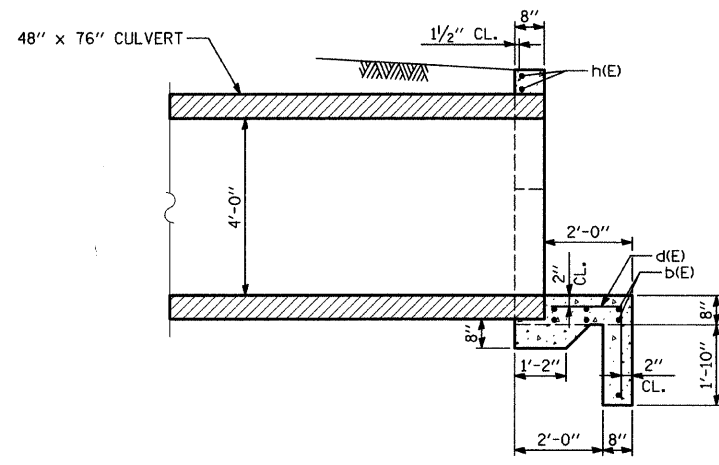

SECTION A-A

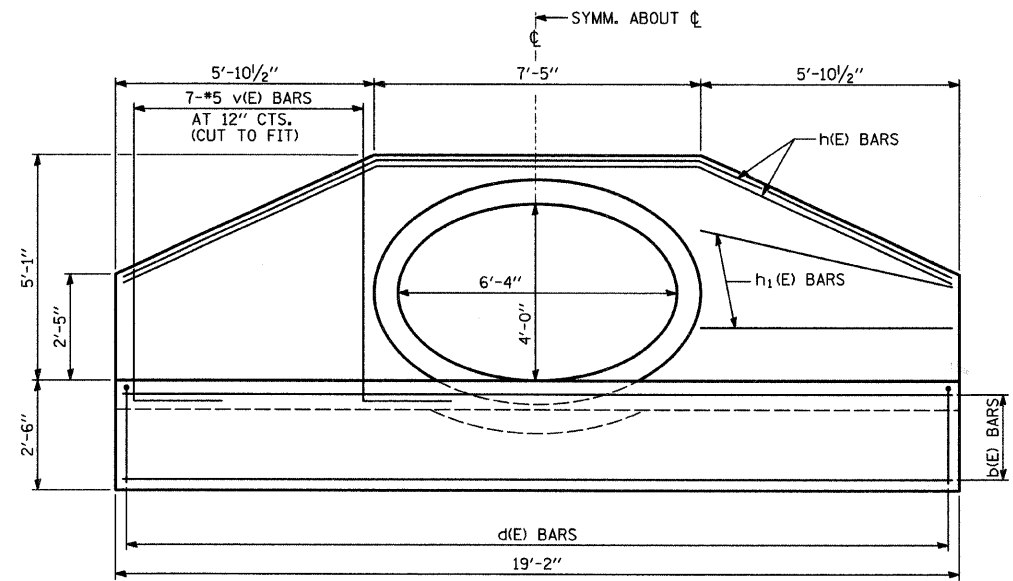

END ELEVATION

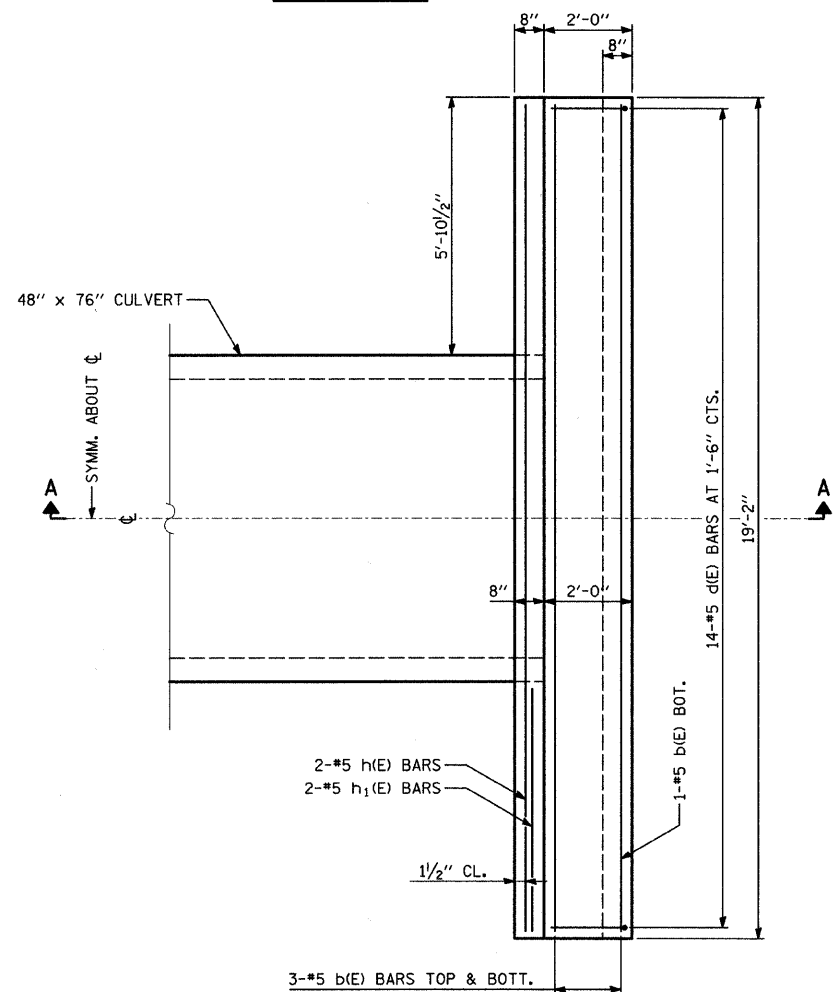

PLAN

BILL OF MATERIAL

BAR	NO.	SIZE	LENGTH	SHAPE
b(E)	7	#5	18'-8"	—
d(E)	14	#5	3'-8"	└
h(E)	2	#5	20'-0"	—
h ₁ (E)	4	#5	5'-10"	—
v(E)	14	#5	7'-3"	└
REINFORCEMENT BARS, EPOXY COATED			LB	370
STRUCTURE EXCAVATION			CY YD	9
CONCRETE STRUCTURES			CY YD	4

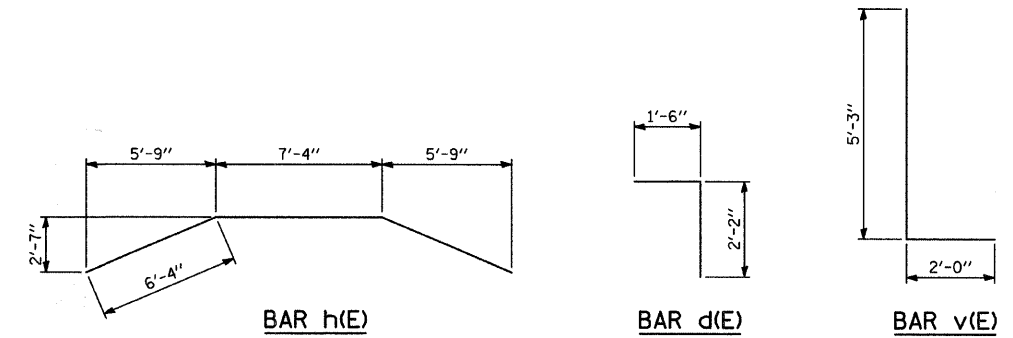

REVISIONS	
NAME	DATE
ADDENDUM 1 - NEW SHEET	8/28/08

INTERSECTION IMPROVEMENT
WASHINGTON STREET - 75th STREET
DRAINAGE DETAILS
REINFORCED CONCRETE
END SECTION DETAIL

CONSULTANT
TYLINTERNATIONAL

City of  **Naperville**

DRAWN: PL
CHECKED:
APPROVED:
DATE: APRIL 11, 2008
SCALE:
JOB NO.: P-91-494-00

SHEET NO.
PROJECT NO.: M-CMM-7003 (985)

4/11/2008 10:46 PM

F.A.I. RTE.	SECTION	COUNTY	TOTAL SHEETS	SHEET NO.
2552 00-00114-00-PV	DuPAGE	563	167	
STA.	TO STA.			
FED. ROAD DIST. NO.	ILLINOIS	FED. AID PROJECT		

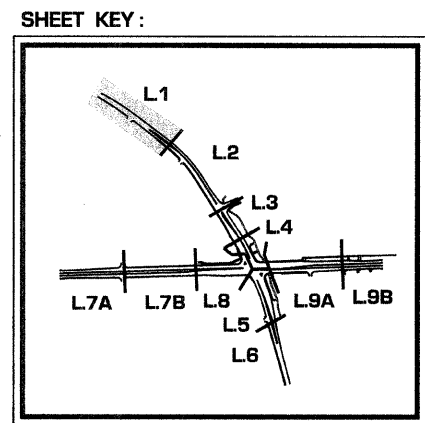
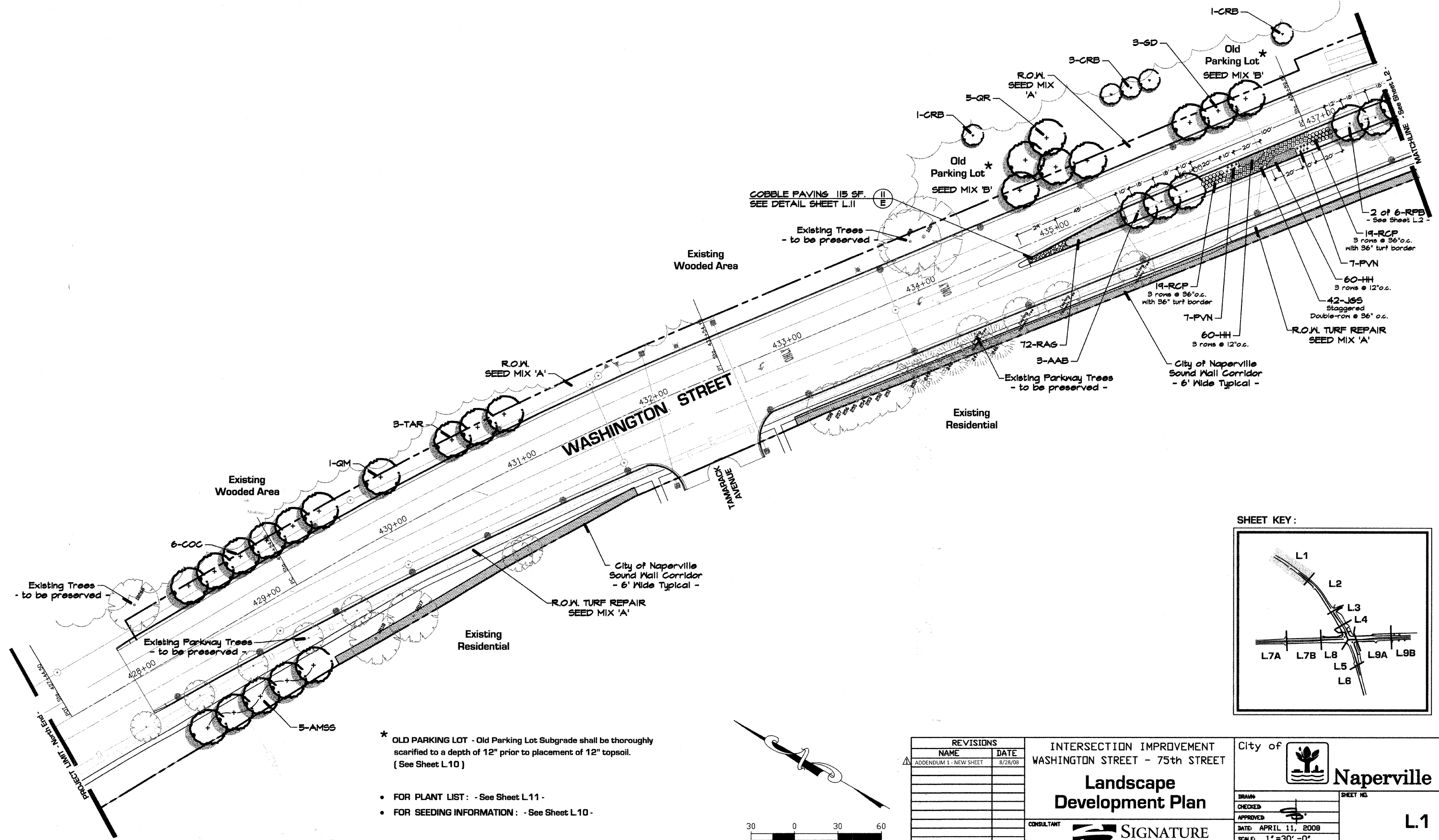

* OLD PARKING LOT - Old Parking Lot Subgrade shall be thoroughly scarified to a depth of 12" prior to placement of 12" topsoil. (See Sheet L.10)

- FOR PLANT LIST: - See Sheet L.11 -
- FOR SEEDING INFORMATION: - See Sheet L.10 -

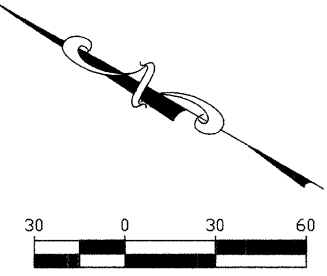

REVISIONS	
NAME	DATE
ADDENDUM 1 - NEW SHEET	8/28/08

INTERSECTION IMPROVEMENT
WASHINGTON STREET - 75th STREET

Landscape Development Plan

CONSULTANT

SIGNATURE DESIGN GROUP

City of **Naperville**

DRAWN: _____

CHECKED: _____

APPROVED: _____

DATE: APRIL 11, 2008

SCALE: 1" = 30' - 0"

JOB NO.: P-91-494-00

SHEET NO. **L.1**

PROJECT NO.: CMM-7003 (983)

F.A.U. RTE.	SECTION	COUNTY	TOTAL SHEETS	SHEET NO.
2552	00-00114-00-PV	DuPAGE	563	168
STA.	TO STA.			
FED. ROAD DIST. NO.	ILLINOIS	FED. AID PROJECT		

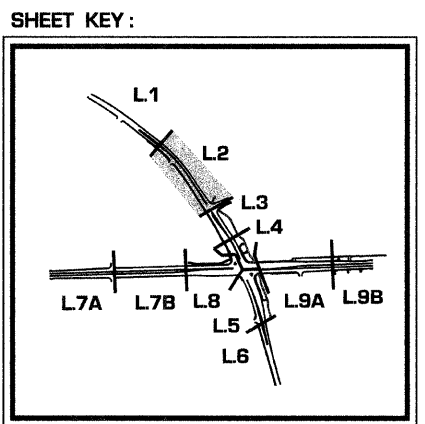
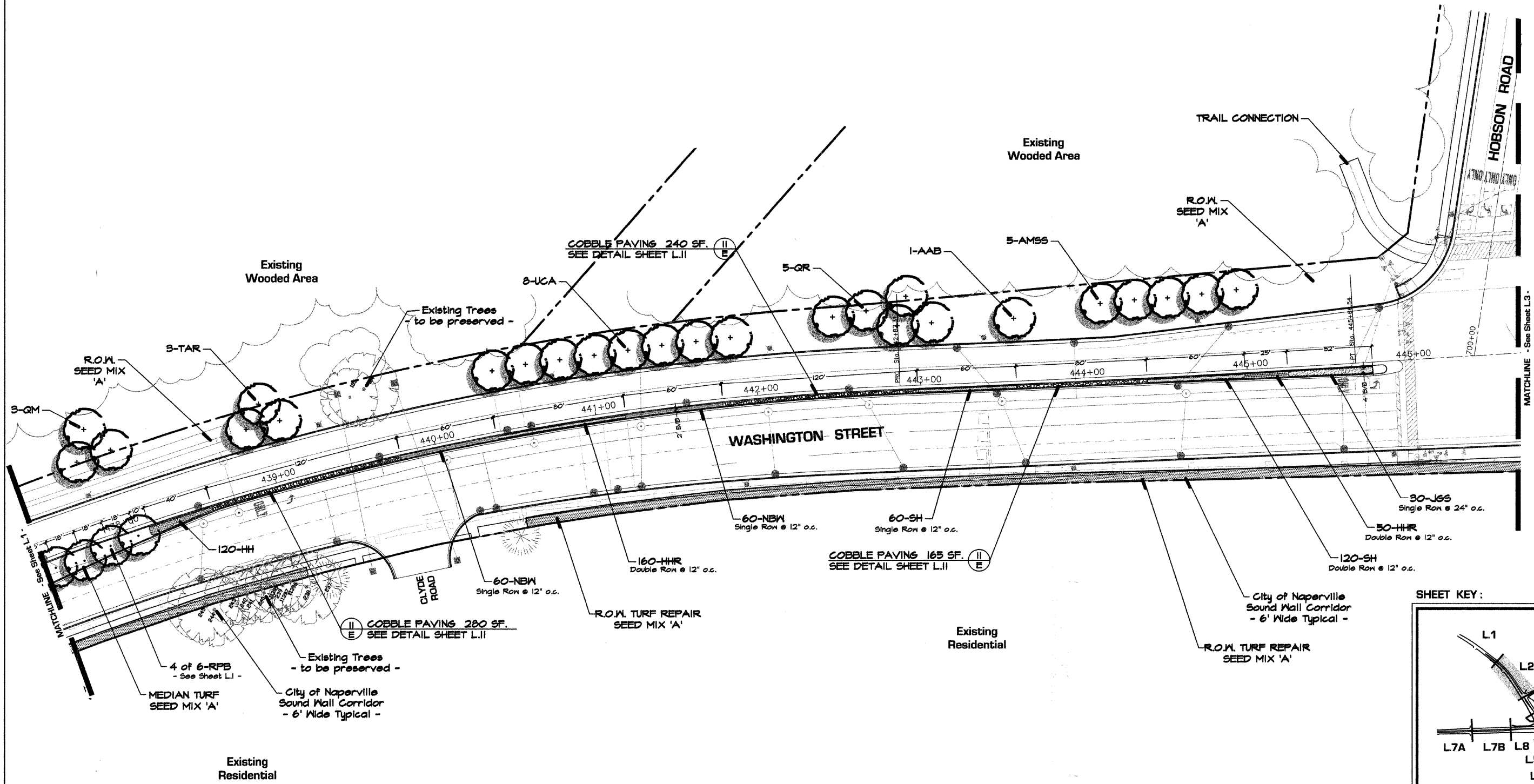

- FOR PLANT LIST: - See Sheet L.11 -
- FOR SEEDING INFORMATION: - See Sheet L.10 -

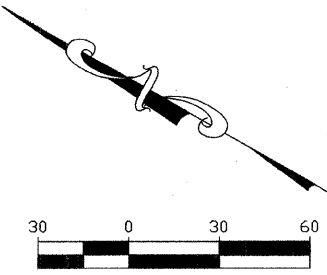

REVISIONS	
NAME	DATE
ADDENDUM 1 - NEW SHEET	8/28/08

INTERSECTION IMPROVEMENT
WASHINGTON STREET - 75th STREET

Landscape Development Plan

CONSULTANT

SIGNATURE DESIGN GROUP

City of  **Naperville**

DRAWN: _____ SHEET NO. **L.2**

CHECKED: _____

APPROVED: _____

DATE: APRIL 11, 2008

SCALE: 1" = 30' - 0"

JOB NO.: P-91-494-00 PROJECT NO.: CMM-7003 (983)

F.A.I. R.T.E.	SECTION	COUNTY	TOTAL SHEETS	SHEET NO.
2552	00-00114-00-PV	DuPAGE	563	169
STA.	TO STA.			
FED. ROAD DIST. NO.	ILLINOIS	FED. AID PROJECT		

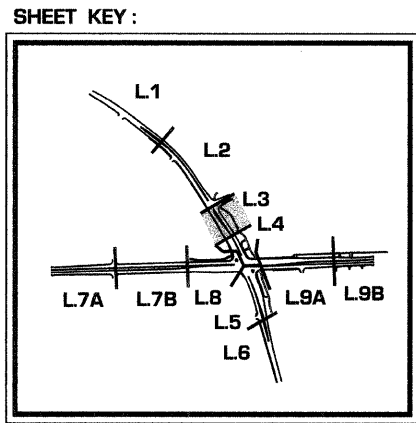
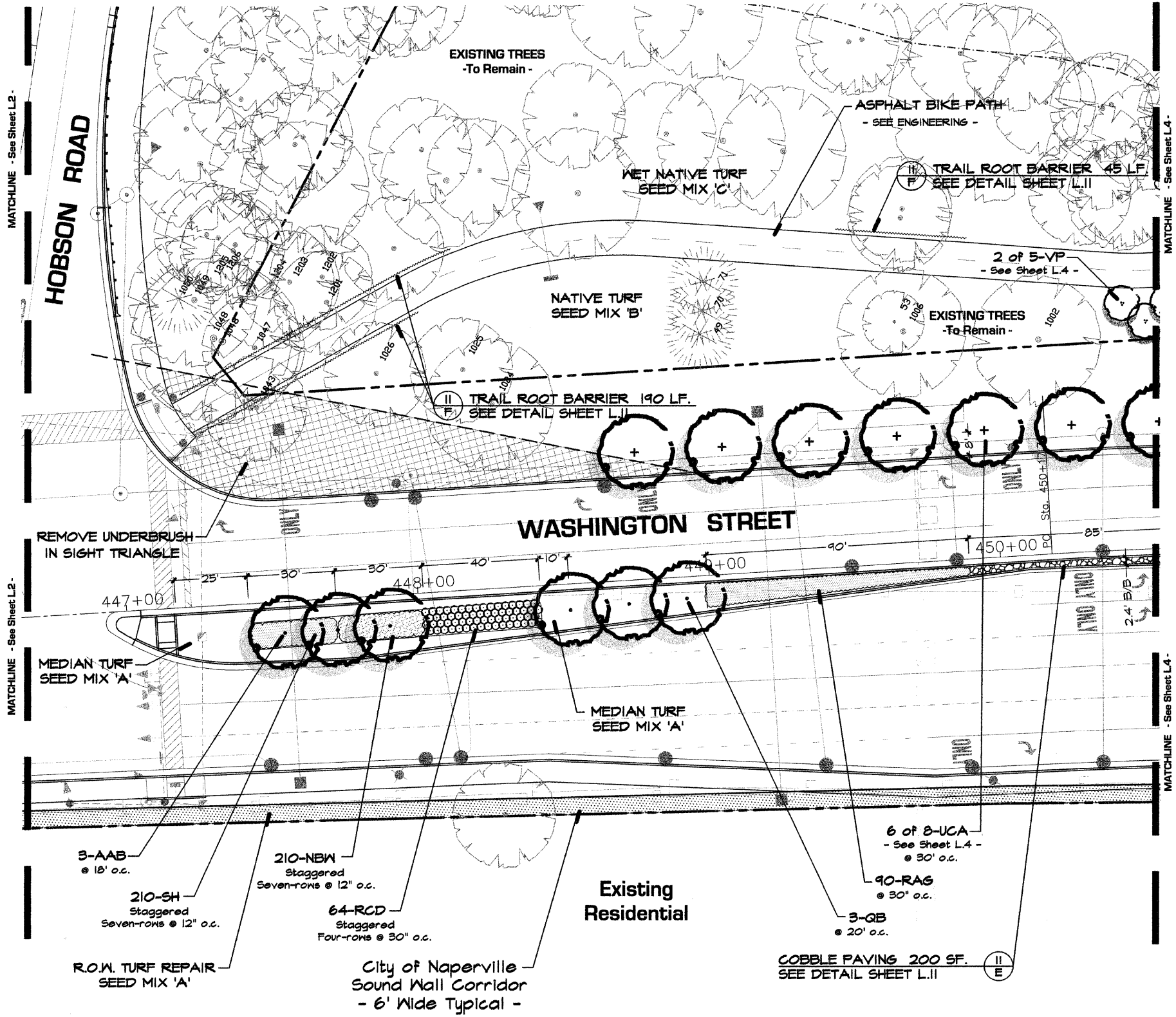

- FOR PLANT LIST: - See Sheet L.11 -
- FOR SEEDING INFORMATION: - See Sheet L.10 -

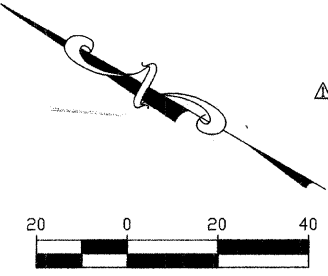

REVISIONS	
NAME	DATE
ADDENDUM 1 - NEW SHEET	8/28/08

INTERSECTION IMPROVEMENT
WASHINGTON STREET - 75th STREET

Landscape Development Plan

CONSULTANT

SIGNATURE DESIGN GROUP

City of **Naperville**

DRAWN: _____ SHEET NO. **L.3**

CHECKED: _____

APPROVED: _____

DATE: APRIL 11, 2008

SCALE: 1" = 20' - 0"

JOB NO.: P-91-494-00 PROJECT NO.: CMM-7003 (983)

F.A.U. RTE.	SECTION	COUNTY	TOTAL SHEETS	SHEET NO.
2552	00-00114-00-PV	DuPAGE	563	170
STA.	TO STA.			
FED. ROAD DIST. NO.	ILLINOIS	FED. AID PROJECT		

West Branch of DuPage River

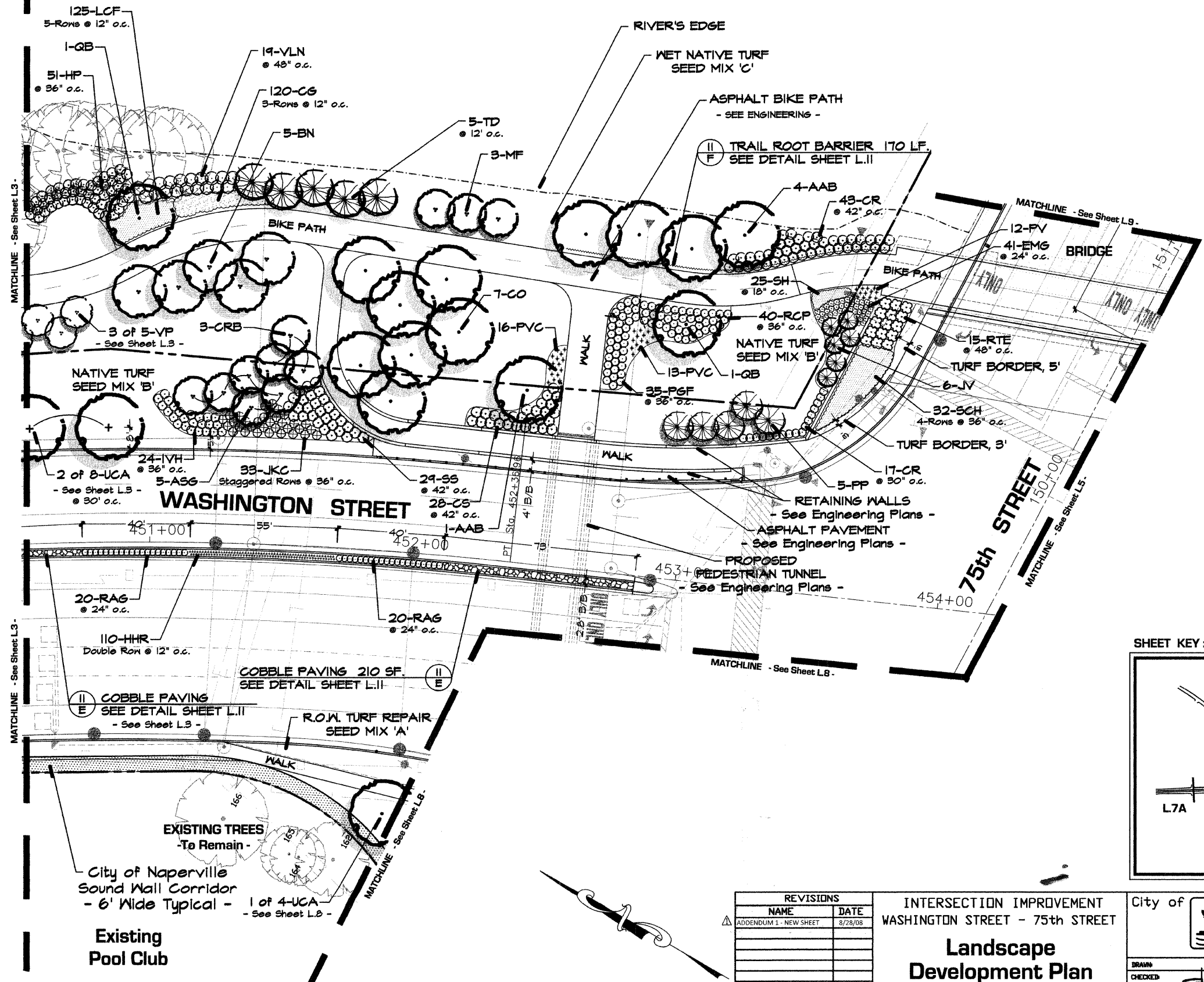

- FOR PLANT LIST: - See Sheet L.11 -
- FOR SEEDING INFORMATION: - See Sheet L.10 -

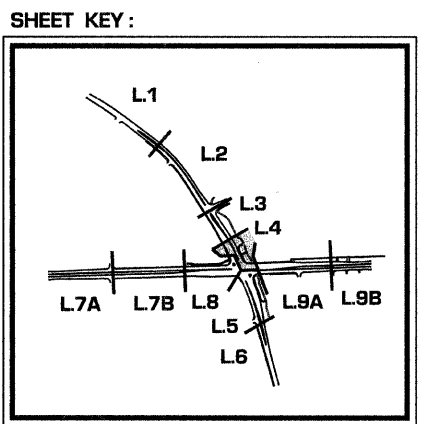

Existing Pool Club
 City of Naperville
 Sound Wall Corridor
 - 6' Wide Typical -
 1 of 4-UCA
 - See Sheet L.8 -



REVISIONS	
NAME	DATE
ADDENDUM 1 - NEW SHEET	8/28/08

INTERSECTION IMPROVEMENT
 WASHINGTON STREET - 75th STREET
Landscape Development Plan

CONSULTANT
 SIGNATURE DESIGN GROUP

City of **Naperville**

DATE: APRIL 11, 2008
 SCALE: 1" = 20' - 0"
 JOB NO.: P-91-494-00

SHEET NO.
L.4
 PROJECT NO.: CMM-7003 (983)

F.A. RTE.	SECTION	COUNTY	TOTAL SHEETS	SHEET NO.
2552	00-00114-00-PV	DuPAGE	563	171
STA.	TO STA.			
FED. ROAD DIST. NO.	ILLINOIS	FED. AID PROJECT		

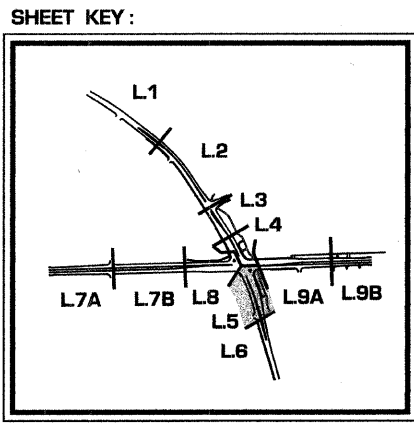
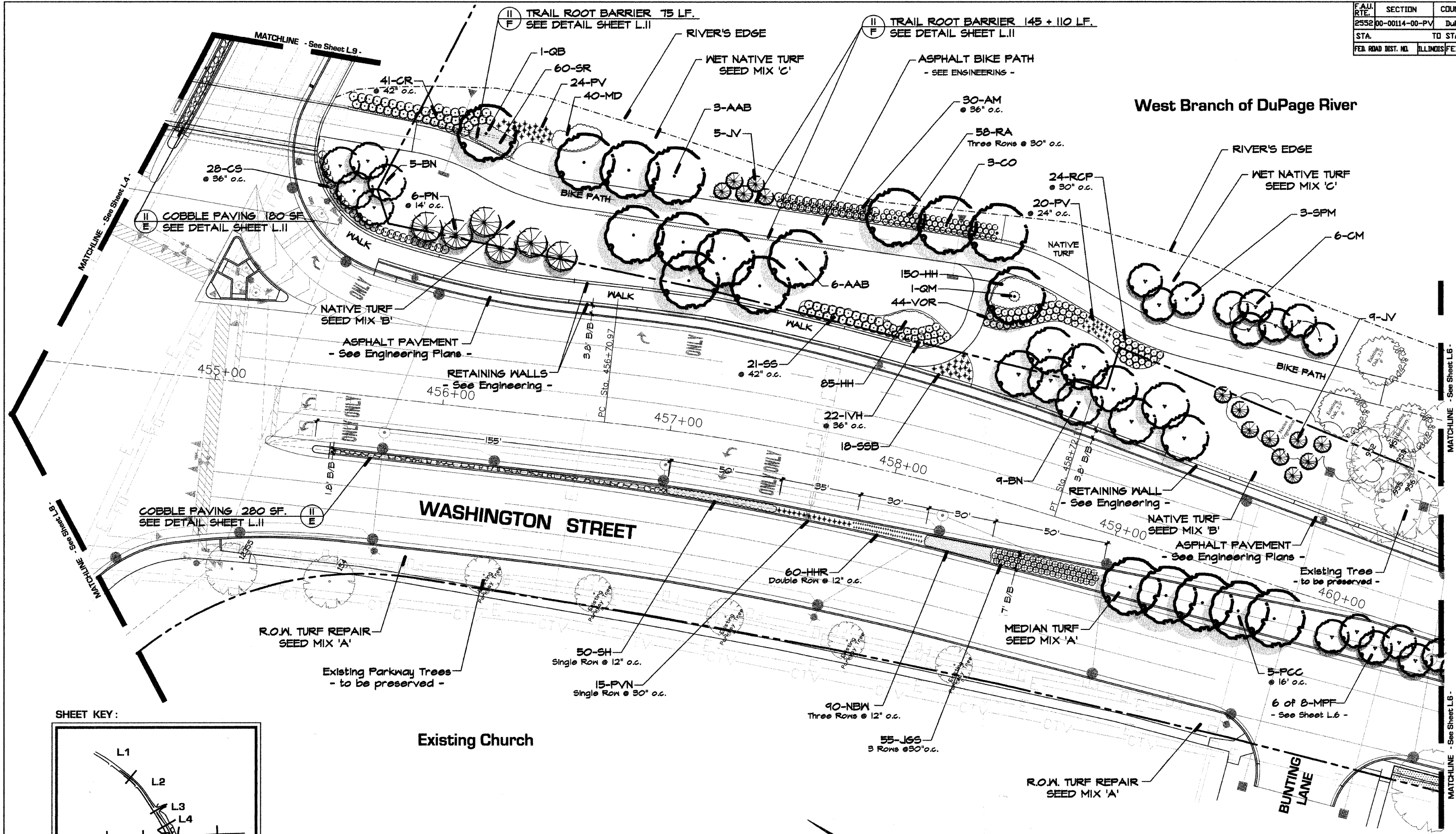

- FOR PLANT LIST: - See Sheet L.11 -
- FOR SEEDING INFORMATION: - See Sheet L.10 -

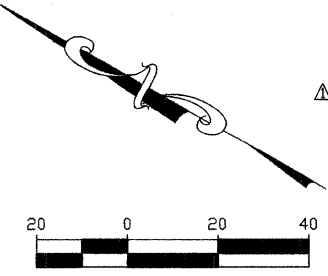

REVISIONS	
NAME	DATE
ADDENDUM 1 - NEW SHEET	8/28/08

INTERSECTION IMPROVEMENT
WASHINGTON STREET - 75th STREET

Landscape Development Plan

CONSULTANT

SIGNATURE DESIGN GROUP

City of **Naperville**

DRAWN: _____ SHEET NO. _____

CHECKED: _____

APPROVED: _____

DATE: APRIL 11, 2008

SCALE: 1"=20'-0"

JOB NO.: P-91-494-00 PROJECT NO.: CMM-7003 (983)

L5

F.A.I. RTE.	SECTION	COUNTY	TOTAL SHEETS	SHEET NO.
2552	00-00114-00-PV	DuPAGE	563	172
STA.	TO STA.			
FED. ROAD DIST. NO.	ILLINOIS	FED. AID PROJECT		

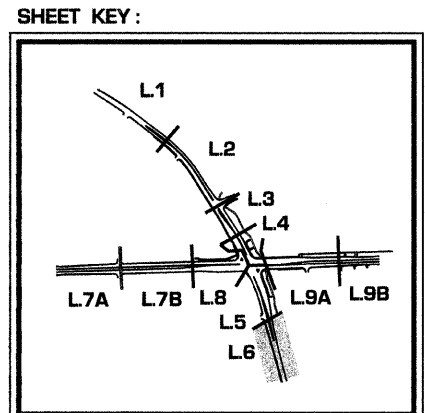
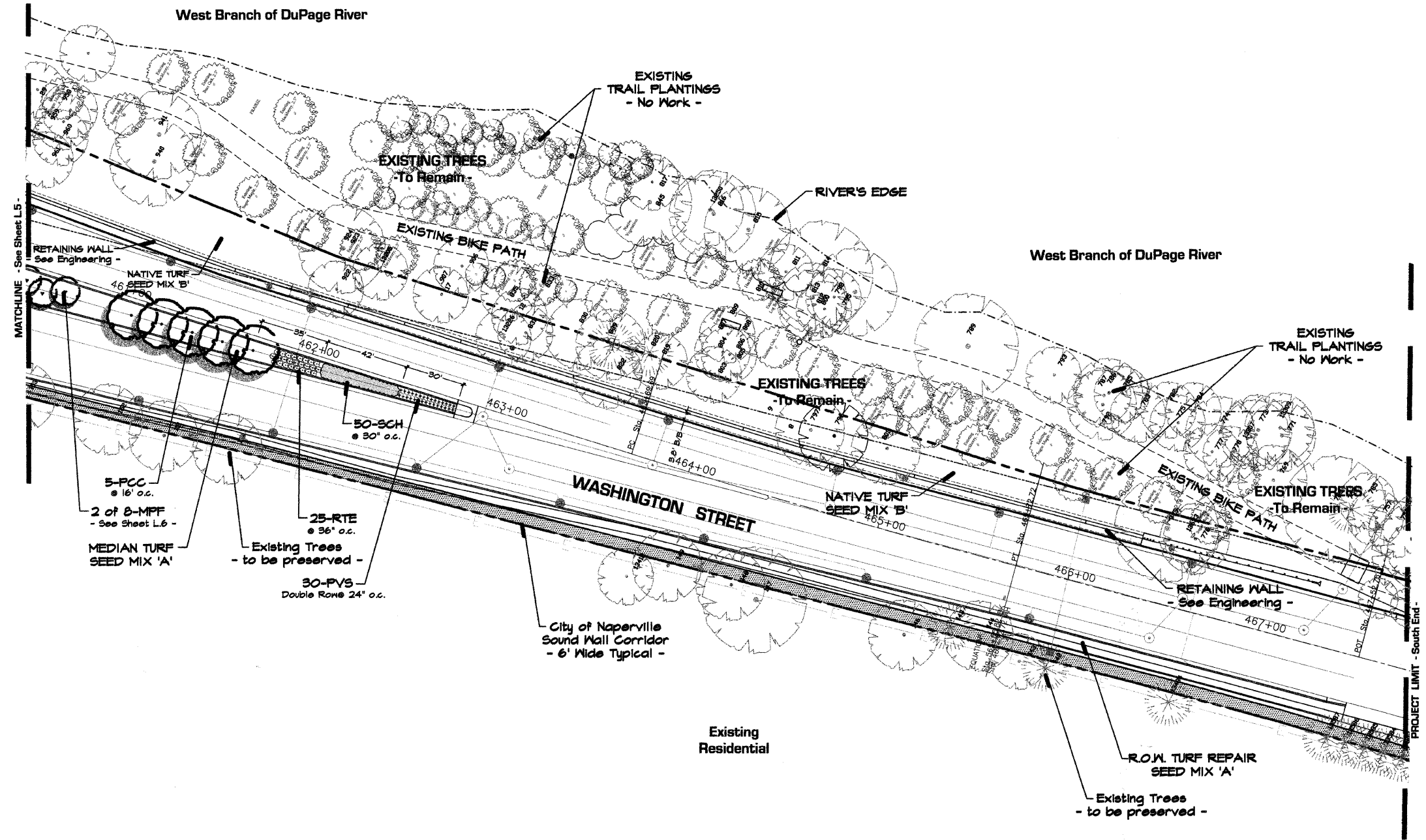

- FOR PLANT LIST: - See Sheet L.11 -
- FOR SEEDING INFORMATION: - See Sheet L.10 -

REVISIONS	
NAME	DATE
ADDENDUM 1 - NEW SHEET	8/28/08

INTERSECTION IMPROVEMENT
WASHINGTON STREET - 75th STREET

Landscape Development Plan

CONSULTANT

SIGNATURE
DESIGN GROUP

City of **Naperville**

DRAWN: _____ SHEET NO. **L.6**

CHECKED: _____

APPROVED: _____

DATE: APRIL 11, 2008

SCALE: 1"=30'-0"

JOB NO.: P-91-494-00 PROJECT NO.: CMM-7003 (983)

F.A.I. RTE.	SECTION	COUNTY	TOTAL SHEET SHEETS	NO.
2552	00-00114-00-PV	DuPAGE	563	173
STA.	TO STA.			
FED. ROAD DIST. NO.	ILLINOIS	FED. AID PROJECT		

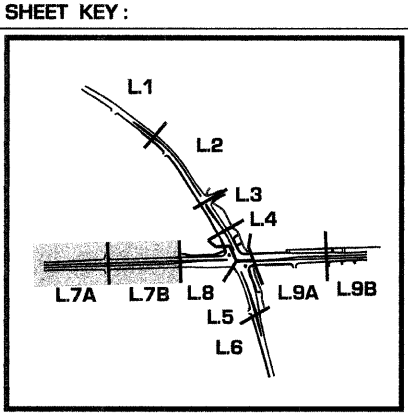
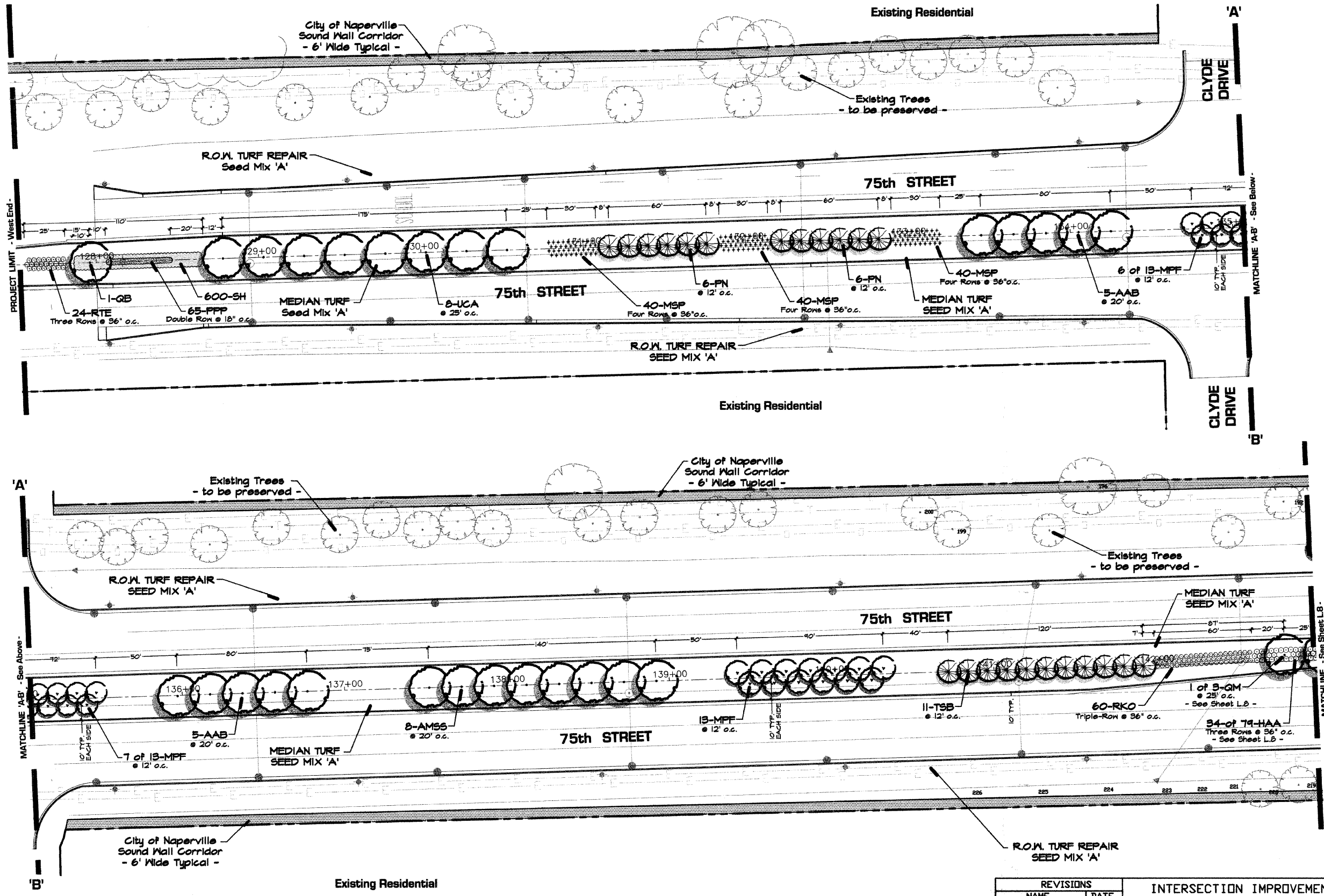
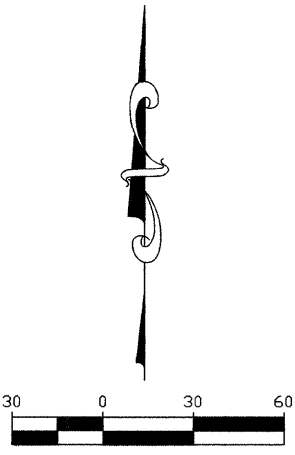

- FOR PLANT LIST: - See Sheet L.11 -
- FOR SEEDING INFORMATION: - See Sheet L.10 -

REVISIONS	
NAME	DATE
ADDENDUM 1 - NEW SHEET	8/28/08

INTERSECTION IMPROVEMENT
WASHINGTON STREET - 75th STREET

Landscape Development Plan

CONSULTANT

SIGNATURE
DESIGN GROUP

City of **Naperville**

DRAWN: _____ SHEET NO. **L.7**

CHECKED: _____

APPROVED: _____

DATE: APRIL 11, 2008

SCALE: 1"=30'-0"

JOB NO.: P-91-494-00 PROJECT NO.: CMM-7003 (983)

FAU. RTE.	SECTION	COUNTY	TOTAL SHEETS	SHEET NO.
2552	00-00114-00-PV	DuPAGE	563	174
STA.	TO STA.			
FED. ROAD DIST. NO.	ILLINOIS FED. AID PROJECT			

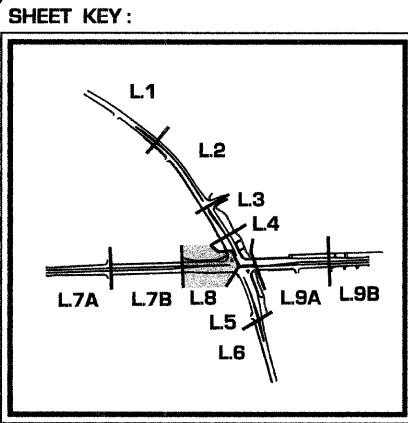
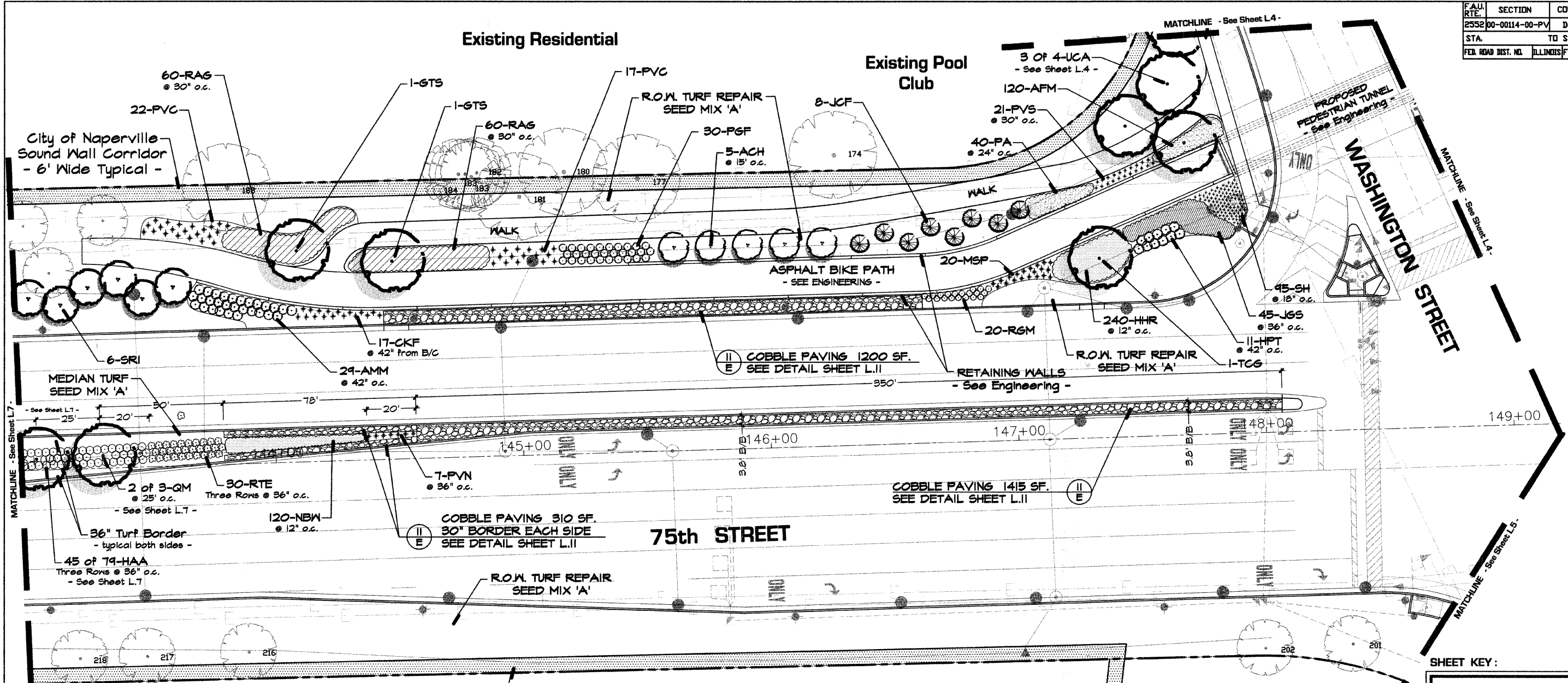

City of Naperville
Sound Wall Corridor
- 6' Wide Typical -

- FOR PLANT LIST: - See Sheet L.11 -
- FOR SEEDING INFORMATION: - See Sheet L.10 -

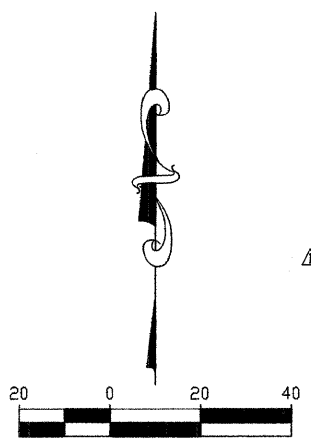

REVISIONS	
NAME	DATE
ADDENDUM 1 - NEW SHEET	8/28/06

INTERSECTION IMPROVEMENT
WASHINGTON STREET - 75th STREET

**Landscape
Development Plan**

CONSULTANT

City of **Naperville**

DRAWN: _____ SHEET NO. **L.8**

CHECKED: _____

APPROVED: _____

DATE: APRIL 11, 2008

SCALE: 1"=20'-0"

JOB NO.: P-91-494-00 PROJECT NO.: CMM-7003 (983)

F.A.U. RTE.	SECTION	COUNTY	TOTAL SHEETS	SHEET NO.
2552	00-00114-00-PV	DuPAGE	563	175
STA.	TO STA.			
FED. ROAD DIST. NO.	ILLINOIS	FED. AID PROJECT		

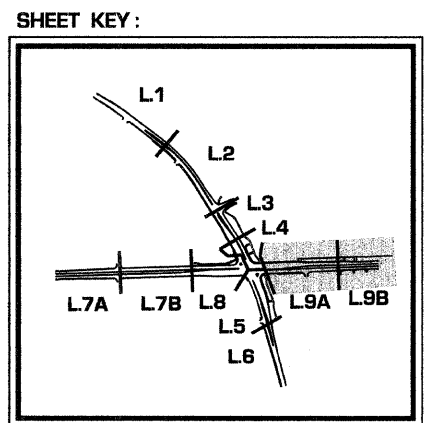
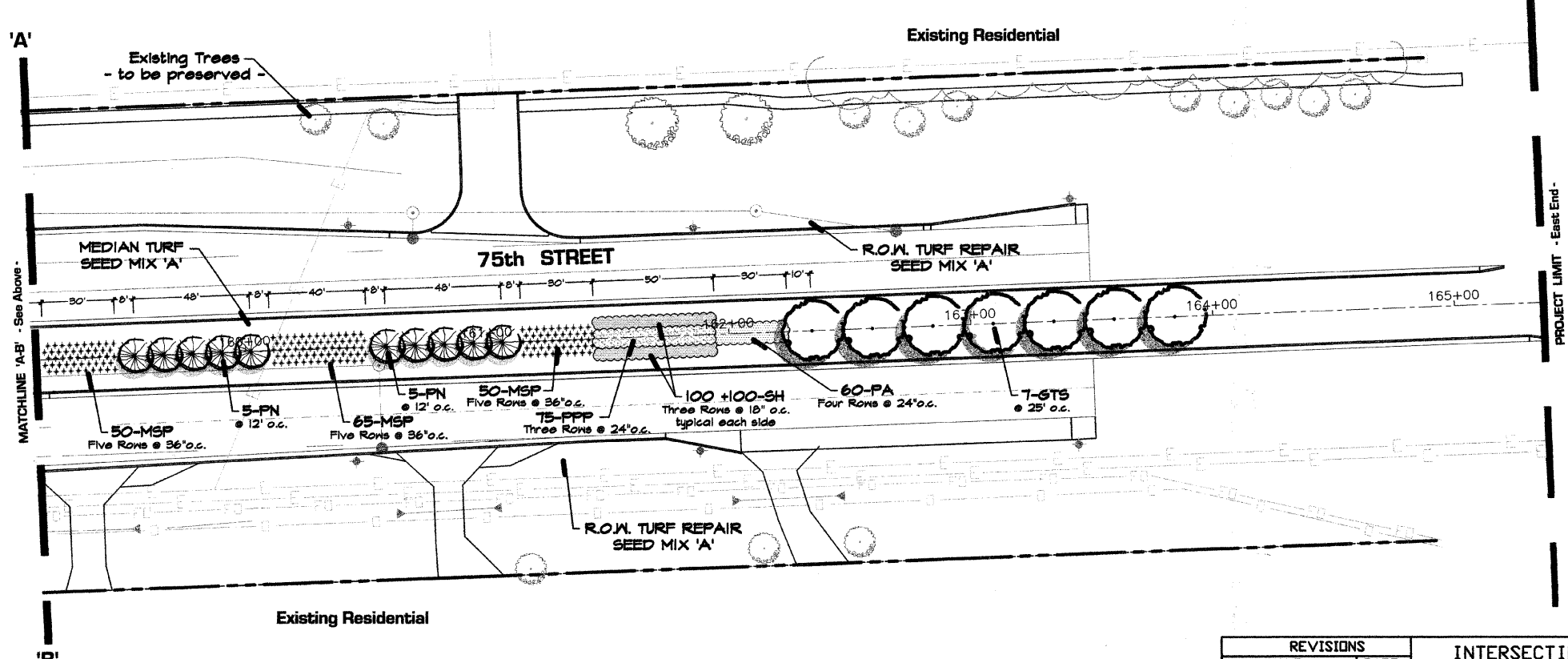
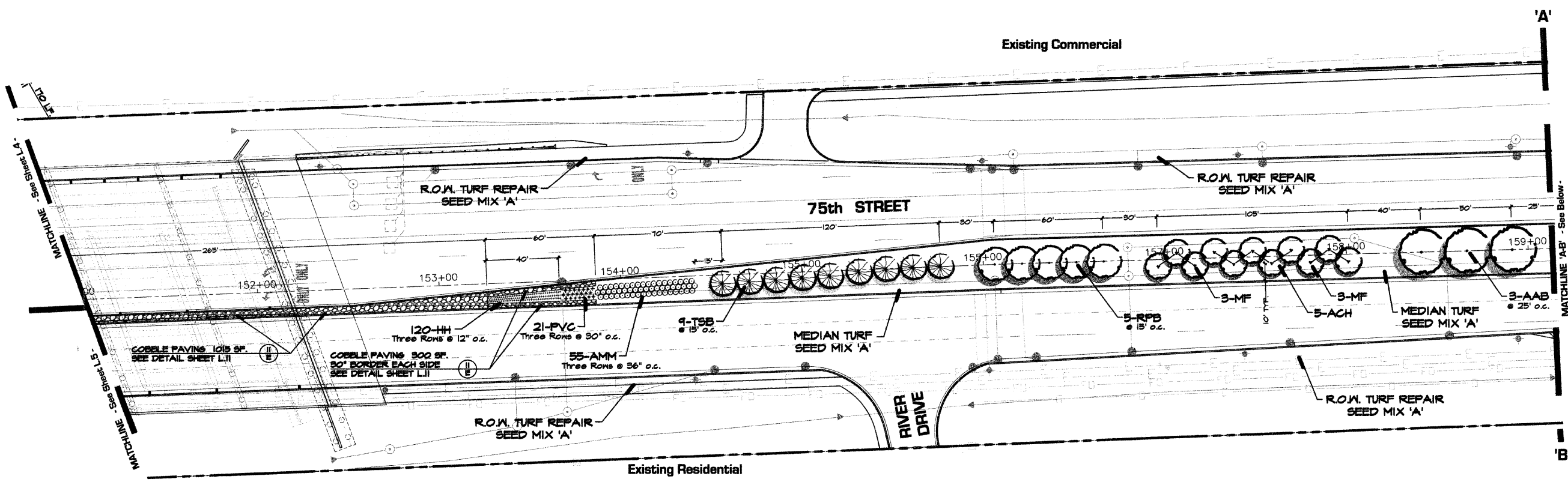

- FOR PLANT LIST: - See Sheet L.11 -
- FOR SEEDING INFORMATION: - See Sheet L.10 -

REVISIONS	
NAME	DATE
ADDENDUM 1 - NEW SHEET	8/28/08

INTERSECTION IMPROVEMENT
WASHINGTON STREET - 75th STREET

Landscape Development Plan

CONSULTANT
SIGNATURE DESIGN GROUP

City of **Naperville**

DRAWN: _____ SHEET NO. **L.9**

CHECKED: _____

APPROVED: _____

DATE: APRIL 11, 2008

SCALE: 1" = 30' - 0"

JOB NO.: P-91-494-00 PROJECT NO.: CMM-7003 (983)

SEEDING LEGEND :

SEED MIX 'A'

IDOT 2A		
Salt Tolerant Roadside Mixture		
30%	Inferno Tall Fescue or Tarheel II Tall Fescue	60#
30%	Fults Puccinellia Distans	60#
15%	Audubon Red Fescue	30#
15%	Rescue 911 Hard Fescue	30#
10%	Perennial Ryegrass	20#
		TOTAL 200# / A

SEED MIX 'B'

IDOT CLASS 4		
Native Grass Mixture		
30%	Annual Rye	25#
30%	Spring Oats	25#
18%	Perennial Ryegrass	15#
6%	Little Blue Stem	5#
6%	Side Oats Gamma	5#
5%	Big Blue Stem	4#
3%	Indian Grass	2#
1%	Prairie Switchgrass	1#
1%	Wild Rye	1#
		TOTAL 83# / A

SEED MIX 'C'

MODIFIED IDOT BLEND (Mesic to Wet Native Grasses)		
IDOT Class 4 - "Native Grass Mixture"		
30%	Annual Rye	25#
30%	Spring Oats	25#
18%	Perennial Ryegrass	15#
6%	Little Blue Stem	5#
6%	Side Oats Gamma	5#
5%	Big Blue Stem	4#
3%	Indian Grass	2#
1%	Prairie Switchgrass	1#
1%	Wild Rye	1#
		83# / A

IDOT Class 4B - (Wetland Grass & Sedges Only)		
10.72% Wetland Grasses (below)		
		6# / A

Species	
Blue Joint Grass	12%
Sedge	6%
Awl-Fruited Sedge	6%
Sedge	6%
Sedge	6%
Needle Spike Rush	3%
Blunt Spike Rush	3%
Manna Grass	14%
Common Rush	6%
Slender Rush	6%
Rush	6%
Rice Cut Grass	10%
Hard-Stemmed Bulrush	3%
Dark Green Rush	3%
River Bulrush	3%
Softstem Bulrush	3%
Grass	4%

TOTAL 89# / A

For Seeding Times - See Sheet 116;
Erosion Control General Notes & Details

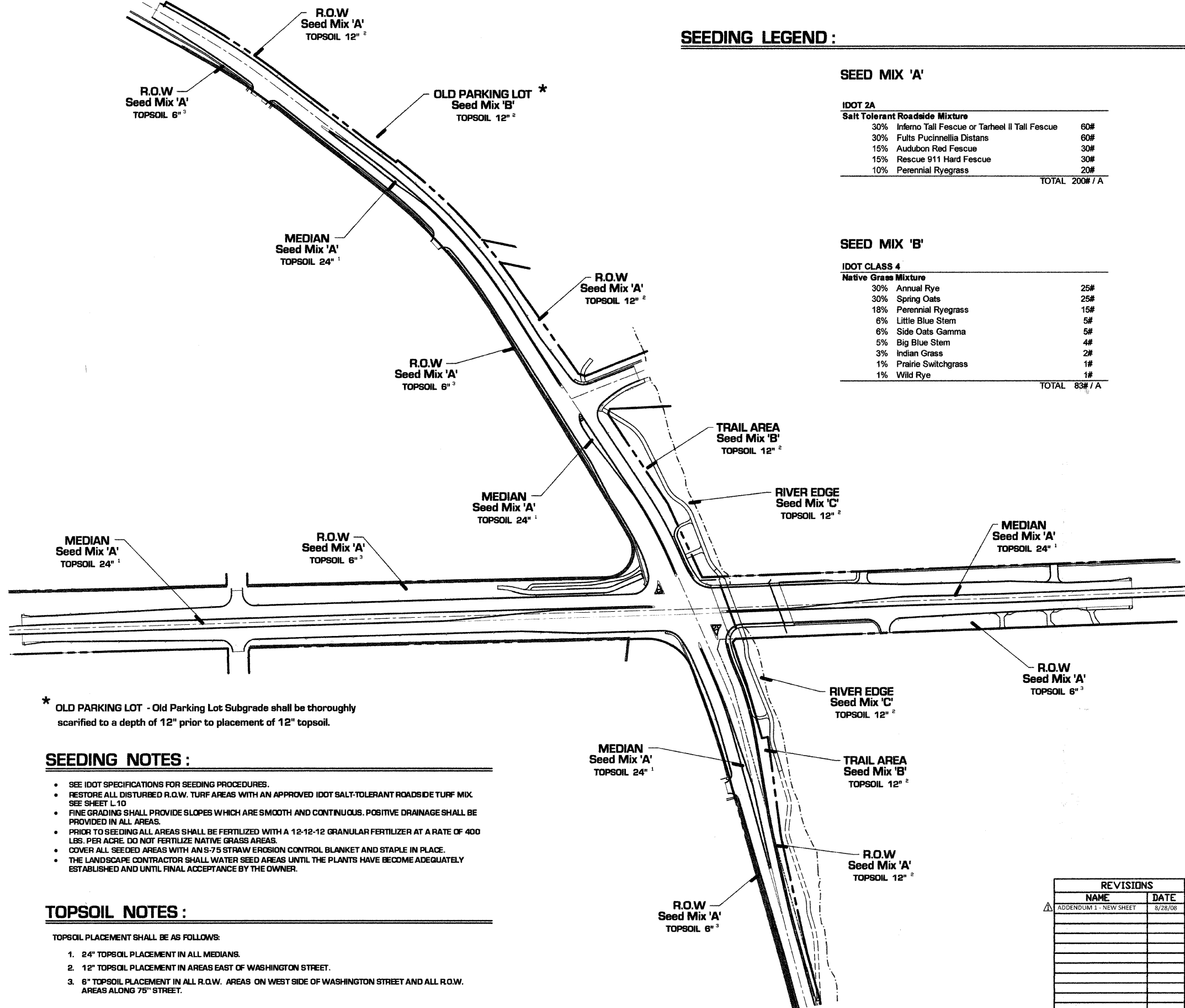

* OLD PARKING LOT - Old Parking Lot Subgrade shall be thoroughly scarified to a depth of 12" prior to placement of 12" topsoil.

SEEDING NOTES :

- SEE IDOT SPECIFICATIONS FOR SEEDING PROCEDURES.
- RESTORE ALL DISTURBED R.O.W. TURF AREAS WITH AN APPROVED IDOT SALT-TOLERANT ROADSIDE TURF MIX SEE SHEET L 10
- FINE GRADING SHALL PROVIDE SLOPES WHICH ARE SMOOTH AND CONTINUOUS. POSITIVE DRAINAGE SHALL BE PROVIDED IN ALL AREAS.
- PRIOR TO SEEDING ALL AREAS SHALL BE FERTILIZED WITH A 12-12-12 GRANULAR FERTILIZER AT A RATE OF 400 LBS. PER ACRE. DO NOT FERTILIZE NATIVE GRASS AREAS.
- COVER ALL SEEDED AREAS WITH AN S-75 STRAW EROSION CONTROL BLANKET AND STAPLE IN PLACE.
- THE LANDSCAPE CONTRACTOR SHALL WATER SEED AREAS UNTIL THE PLANTS HAVE BECOME ADEQUATELY ESTABLISHED AND UNTIL FINAL ACCEPTANCE BY THE OWNER.

TOPSOIL NOTES :

TOPSOIL PLACEMENT SHALL BE AS FOLLOWS:

1. 24" TOPSOIL PLACEMENT IN ALL MEDIANS.
2. 12" TOPSOIL PLACEMENT IN AREAS EAST OF WASHINGTON STREET.
3. 6" TOPSOIL PLACEMENT IN ALL R.O.W. AREAS ON WEST SIDE OF WASHINGTON STREET AND ALL R.O.W. AREAS ALONG 75" STREET.

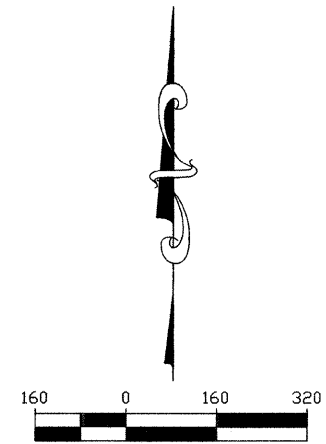

REVISIONS	
NAME	DATE
ADDENDUM 1 - NEW SHEET	8/28/08

INTERSECTION IMPROVEMENT
WASHINGTON STREET - 75th STREET

**SEEDING & TOPSOIL
EXHIBIT**

CONSULTANT

**SIGNATURE
DESIGN GROUP**

City of **Naperville**

DRAWN: _____ SHEET NO. **L.10**

CHECKED: _____

APPROVED: _____

DATE: APRIL 11, 2008

SCALE: 1"=160'-0"

JOB NO.: P-91-494-00 PROJECT NO.: CMM-7003 (983)

PLANT MATERIAL LEGEND :

Code	Scientific Name	Common Name	Size	Qty	Remarks
SHADE TREES					
AAB	Acer x freemanii 'Autumn Blaze'	Autumn Blaze Maple	3.0'	34	B&B
AMSS	Acer niyabei 'Morton'	State Street Maple	3.0'	18	B&B
BN	Betula nigra	River Birch	10'	19	B&B multi-stem
CO	Celtis occidentalis	Common Hackberry	3.0'	10	B&B
COC	Celtis occidentalis 'Chicagoland'	Chicagoland Hackberry	3.0'	6	B&B
GD	Gymnocladus dioica	Kentucky Coffeetree	3.0'	3	B&B
GTS	Gleditsia triacanthos var. inermis 'Skyline'	Skyline Honeylocust	3.0'	9	B&B
PCC	Pyrus calleryana 'Chanticleer'	Chanticleer Pear	2.5'	10	B&B
QB	Quercus bicolor	Swamp White Oak	3.0'	7	B&B
QM	Quercus macrocarpa	Bur Oak	3.0'	8	B&B
QR	Quercus rubra	Red Oak	2.5'	10	B&B
RBP	Robinia pseudocacia 'Benjamin'	Chicago Blues Black Locust	2.5'	11	B&B
TAR	Tilia americana 'Redmond'	Redmond American Linden	3.0'	6	B&B
TCG	Tilia cordata 'Greenspire'	Greenspire Littleleaf Linden	3.0'	1	B&B
TD	Taxodium distichum	Baldcypress	3.0'	5	B&B
TSB	Taxodium distichum 'Shawnee Brave'	Shawnee Brave Baldcypress	3.0'	20	B&B
UCA	Ulmus carpinifolia 'Morton'	Accolade Elm	2.5'	28	B&B
ORNAMENTAL TREES					
ACH	Acer campestre	Hedge Maple	2.5'	10	B&B
ASG	Amelanchier x grandiflora	Apple Serviceberry	7'	5	B&B multi-stem
CM	Cornus mas	Cornellcherry Dogwood	6'	6	B&B multi-stem
CRB	Cercis canadensis	Eastern Redbud	6'	8	B&B multi-stem
MF	Malus floribunda	Japanese Flowering Crab	7'	9	B&B multi-stem
MPF	Malus 'Prairifire'	Prairifire Flowering Crab	3.0'	34	B&B
SPM	Syringa pekinensis 'Morton'	China Snow Tree Lilac	2.5'	3	B&B
SRI	Syringa reticulata 'Ivory Silk'	Ivory Silk Tree Lilac	2.5'	6	B&B
VP	Viburnum prunifolium	Blackhaw Viburnum	6'	5	B&B
EVERGREEN TREES					
JCF	Juniperus chinensis 'Fairview'	Fairview Upright Juniper	6'	8	B&B
JV	Juniperus virginiana	Eastern Redcedar	6'	20	B&B
PN	Pinus nigra	Austrian Pine	7'	28	B&B
PP	Picea pungens	Colorado Spruce	8'	5	B&B
EVERGREEN SHRUBS					
JGS	Juniperus chinensis var. sargentii	Green Sargent Juniper	18"	172	5 Gallon Container
JKC	Juniperus chinensis 'Kallays Compacta'	Kallay's Compact Juniper	18"	33	5 Gallon Container
ORNAMENTAL SHRUBS					
AM	Aronia melanocarpa	Black Chokeberry	36"	30	B&B
AMM	Aronia melanocarpa 'Morton'	Iroquois Beauty Chokeberry	30"	84	B&B
CR	Cornus racemosa	Gray Dogwood	36"	101	5 Gallon Container
CS	Cornus sericea	Redosier Dogwood	36"	56	B&B
HAA	Hydrangea arborescens 'Annabelle'	Annabelle Hydrangea	24"	79	5 Gallon Container
HP	Hydrangea paniculata	Panicle Hydrangea	36"	51	B&B
HPT	Hydrangea paniculata 'Tardiva'	Tardiva Hydrangea	30"	11	B&B
IVH	Itea virginica 'Little Henry'	Little Henry Sweetpire	24"	46	5 Gallon Container
PGF	Potentilla fruticosa 'Gold Finger'	Gold Finger Potentilla	18"	65	5 Gallon Container
RA	Rhus aromatica	Fragrant Sumac	18"	58	2 Gallon Container
RAG	Rhus aromatica 'Gro-low'	Gro-Low Fragrant Sumac	18"	322	2 Gallon Container
RCP	Rhus copallina 'Prairie Flame'	Prairie Flame Shining Sumac	24"	102	5 Gallon Container
RGM	Ribes alpinum 'Green Mound'	Green Mound Alpine Currant	18"	20	5 Gallon Container
RCD	Rosa 'Carefree Delight'	Carefree Delight Rose	18"	64	5 Gallon Container
RKO	Rosa 'Knockout'	Knockout Shrub Rose	18"	60	5 Gallon Container
RTE	Rhus typhina 'Balltiger'	Tiger Eyes Cutleaf Sumac	36"	94	5 Gallon Container
SCH	Symphoricarpos x chenaultii 'Hancock'	Hancock Coralberry	18"	82	5 Gallon Container
SS	Sorbaria sorbifolia	Ural Falsepirea	24"	50	5 Gallon Container
VLN	Viburnum lentago	Nannyberry Viburnum	60"	19	B&B
VOR	Viburnum opulus 'Roseum'	Sterile Eur. Cranberrybush Vib.	36"	44	B&B
PERENNIALS					
AFM	Achillea filipendulina 'Moonshine'	Moonshine Yarrow	1G	120	Container
CG	Chelone glabra	Turtlehead	1G	120	Container
EMG	Eupatorium maculatum 'Gateway'	Spotted Joe-Pye Weed	1G	41	Container
HRH	Hemerocallis 'Happy Returns'	Happy Return Daylily	1G	620	Container
HH	Hemerocallis 'Hyperion'	Hyperion Daylily	1G	595	Container
LCF	Lobelia cardinalis	Cardinal Flower	1G	125	Container
MD	Monarda didyma	Bee Balm	1G	40	Container
NBW	Nepeta x faassenii 'Blue Wonder'	Blue Wonder Catmint	1G	540	Container
PA	Perovskia atriplicifolia	Russian Sage	1G	100	Container
PPP	Persicaria polymorpha	Giant White Fleecce Flower	1G	140	Container
SR	Solidago rugosa	Goldenrod	1G	60	Container
ORNAMENTAL GRASSES					
CKF	Calamagrostis acutiflora 'Karl Forester'	Karl Forester Feather Reed Grass	1G	17	Container
MSP	Miscanthus sinensis 'Purpurascens'	Purple Maiden Grass	1G	305	Container
PV	Panicum virgatum	Switch Grass	1G	56	Container
PVC	Panicum virgatum 'Cloud Nine'	Cloud Nine Switch Grass	1G	89	Container
PVN	Panicum virgatum 'Northwind'	Northwind Switch Grass	1G	36	Container
PVS	Panicum virgatum 'Shenandoah'	Shenandoah Switch Grass	1G	51	Container
SSB	Sorghastrum 'Sioux Blue'	Sioux Blue Indian Grass	1G	18	Container
SH	Sporobolus heterolepis	Prairie Dropseed	1G	1360	Container
MISCELLANEOUS					
	Shredded Hardwood Bark Mulch	Shredded Hardwood Bark Mulch	SY	2,420	4" Deep, See Notes
	Composted Leaf Mulch	Compost	SY	550	See Notes
	Cobble Stone Paving	Cobble Stone	SF	5,910	See Detail 11.E
	Biobarrier	Tree Root Barrier	LF	735	See Detail 11.F

GENERAL NOTES :

- MEDIAN CURB SPACING - UNLESS OTHERWISE NOTED, ALL MEDIAN SHRUB PLANTINGS SHALL BE KEPT 30" FROM BACK OF CURB, MEDIAN ORNAMENTAL GRASSES KEPT 18" FROM BACK OF CURB, AND MEDIAN PERENNIALS KEPT 12" FROM BACK OF CURB.
- FOR TURF SEEDING INFORMATION SEE SHEET L.10
- SEE IDOT SPECIFICATIONS FOR PLANT INSTALLATION PROCEDURES.
- PREPARE PERENNIAL AND ORNAMENTAL GRASS BEDS WITH 1 CY. COMPOSTED LEAF MULCH PER 100 SF. ROTOTILLED TO AN 8" DEPTH.
- WEED BARRIER FABRIC SHALL BE PLACED AROUND ALL PLANTS STAPLED IN PLACE AND COVERED WITH MULCH IN THE ENTIRE MULCHED BED OR SAUCER AREA SPECIFIED. FABRIC AND MULCH SHALL EXTEND 24" MINIMUM FROM THE CENTER OF THE PLANTS TO THE EDGE OF THE BEDS.
- MULCH ALL TREES AND SHRUB BEDS WITH A MINIMUM OF FOUR INCHES SHREDDED HARDWOOD BARK MULCH.
- MULCH ALL PERENNIAL AND ORNAMENTAL GRASS BEDS WITH A MINIMUM OF TWO INCHES SHREDDED HARDWOOD BARK MULCH.
- ALL BED LINES AND TREE SAUCERS REQUIRE A 4" DEEP SPADED EDGE BETWEEN LAWN AND MULCH AREAS.
- PLANT MATERIAL SIZING, BRANCHING AND BALL SIZES SHALL CONFORM TO THE "AMERICAN STANDARDS FOR NURSERY STOCK" (LATEST EDITION) BY THE AMERICAN ASSOCIATION OF NURSERYMAN, INC.
- PLANT MATERIAL SHALL BE NURSERY GROWN AND BE EITHER BALLED AND BURLAPPED OR CONTAINER GROWN. SIZES AND SPREADS ON PLANT LIST REPRESENT MINIMUM REQUIREMENTS.
- QUANTITY LISTS ARE SUPPLIED AS A CONVENIENCE. CONTRACTOR SHALL VERIFY ALL QUANTITIES, AND IN CASE OF A DISCREPANCY, THE PLAN SHALL PREVAIL.
- APPROVAL OF THE LANDSCAPE ARCHITECT SHALL ADJUST PLANT LOCATIONS IN FIELD TO MAINTAIN APPROPRIATE SPACING.
- TREES SHALL BE INSTALLED A MINIMUM OF 5 FEET HORIZONTALLY FROM UNDERGROUND ELECTRICAL FEEDERS, SANITARY SEWERS, SANITARY SERVICES, WATER MAINS, AND WATER SERVICES. TREES SHALL BE INSTALLED A MINIMUM OF TEN (10) FEET HORIZONTALLY FROM UTILITY STRUCTURES AND APPURTENANCES, INCLUDING, BUT NOT LIMITED TO, MANHOLES, VALVE VAULTS, VALVE BOXES AND FIRE HYDRANTS.
- APPROVAL OF THE LANDSCAPE ARCHITECT IS REQUIRED WHEN FIELD ADJUSTMENTS TO BE IMPLEMENTED DO NOT CONFORM TO THE INTENT OF THE PLANS.
- CONTRACTOR SHALL REPORT ANY DISCREPANCIES IN THE FIELD TO THE LANDSCAPE ARCHITECT AND/OR OWNER.
- THE LANDSCAPE CONTRACTOR SHALL VERIFY LOCATIONS OF ALL UNDERGROUND UTILITIES PRIOR TO DIGGING, IS REQUIRED TO CONTACT I.U.L.L.E. (1.800.892.0123), AND ANY OTHER PUBLIC OR PRIVATE AGENCY NECESSARY FOR UTILITY LOCATION 48 HOURS PRIOR TO CONSTRUCTION.
- WHERE UNDERGROUND UTILITIES EXIST, ALL FIELD ADJUSTMENTS MUST BE APPROVED BY THE LANDSCAPE ARCHITECT.
- THE LANDSCAPE CONTRACTOR SHALL WATER PLANT MATERIAL, SEED AND SOD AREAS UNTIL THE PLANTS HAVE BECOME ADEQUATELY ESTABLISHED AND UNTIL FINAL ACCEPTANCE BY THE OWNER. OWNER TO PROVIDE ALL SUPPLEMENTAL WATERING AND PROPER CARE AND MAINTENANCE OF ALL PLANT MATERIALS, SEED AND SOD AREAS AFTER ACCEPTANCE OF LANDSCAPE CONTRACTORS WORK.
- NO PLANTS ARE TO BE CHANGED OR SUBSTITUTED WITHOUT THE APPROVAL OF THE LANDSCAPE ARCHITECT AND THE CITY OF NAPERVILLE.
- LANDSCAPE CONTRACTOR SHALL WARRANT ALL MATERIAL AND LABOR UNTIL FINAL ACCEPTANCE AND SHALL REPAIR ANY DEFECTS AND REPLACE ALL DEAD PLANT MATERIAL AS REQUIRED DURING THE WARRANTY PERIOD.

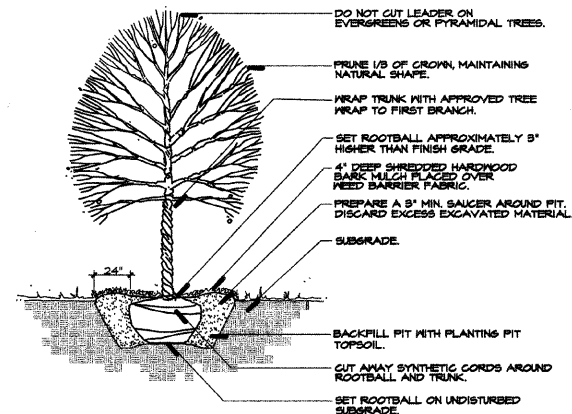

11 A Typical Tree Planting Detail NTS

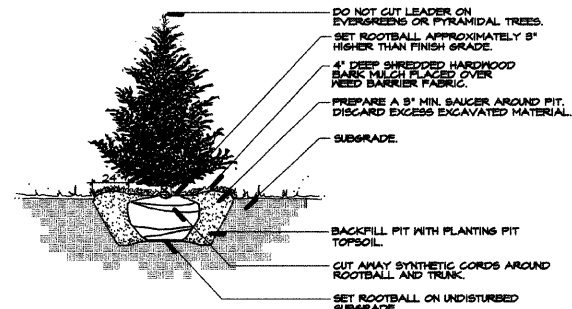

11 B Typical Evergreen Planting Detail NTS

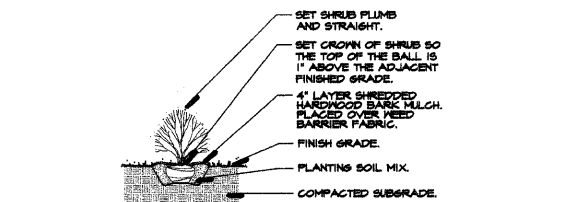

11 C Typical Shrub Planting Detail NTS

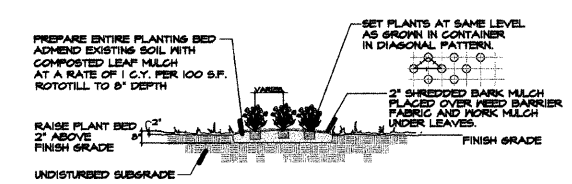

11 D Typical Perennial Planting Detail NTS

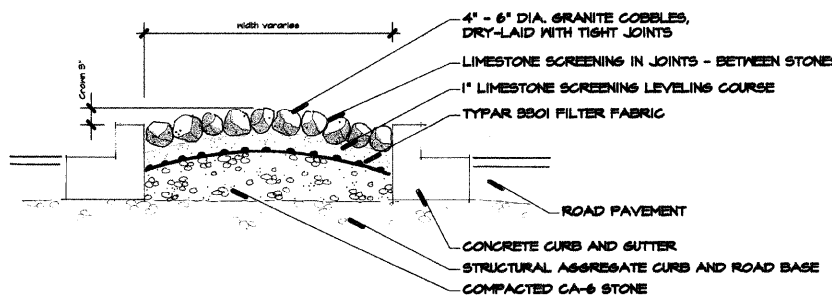

11 E Cobble Paving Detail NTS

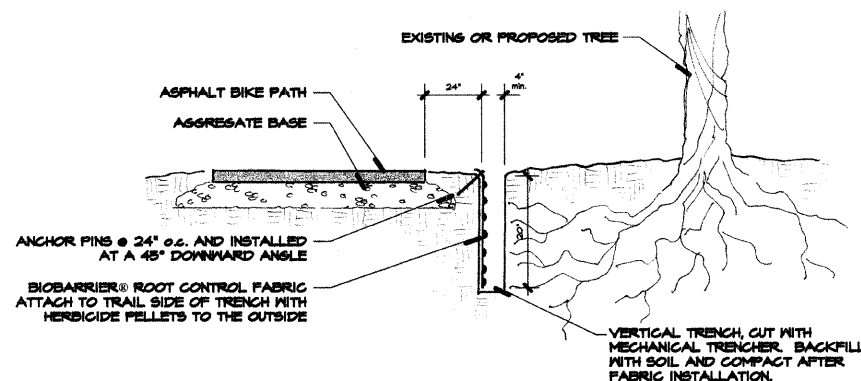

11 F Trail Root Barrier NTS

REVISIONS	
NAME	DATE
ADDENDUM 1 - NEW SHEET	8/28/08

INTERSECTION IMPROVEMENT
WASHINGTON STREET - 75th STREET

Landscape Plant Legend, Notes and Details

CONSULTANT

SIGNATURE DESIGN GROUP

City of **Naperville**

DRAWN: _____ SHEET NO. _____

CHECKED: _____

APPROVED: _____

DATE: APRIL 11, 2008

SCALE: N. T. S.

JOB NO. P-91-494-00 PROJECT NO. CMM-7003 (983)

L.11

GENERAL LIGHTING NOTES

1. IT SHALL BE THE CONTRACTOR'S RESPONSIBILITY TO MARK THE PROPOSED LOCATIONS OF ALL LIGHT POLE FOUNDATIONS, CENTER LINE OF TRENCH AND CONDUIT PUSHES FOR EXAMINATION AND CONFIRMATION WITH THE VILLAGE AND ENGINEER. THE EXACT LOCATIONS OF ALL ITEMS SHALL BE CONFIRMED WITH THE ENGINEER PRIOR TO STARTING WORK.
2. THE CONTRACTOR SHALL MAKE SPECIAL NOTE OF THE REQUIREMENTS FOR GROUNDING. GROUNDING CONNECTIONS AT THE FOUNDATION SHALL BE EXOTHERMICALLY WELDED, AS SPECIFIED, AND SHALL BE INSPECTED AND APPROVED BY THE RESIDENT ENGINEER PRIOR TO POURING CONCRETE OR BACKFILLING, AS APPLICABLE.
3. THE CONTRACTOR SHALL MAKE SPECIAL NOTE OF THE SPECIFIED REQUIREMENTS FOR BURIED WARNING TAPE. THE INSTALLATION OF THE TAPE SHALL BE INSPECTED BY THE ENGINEER PRIOR TO BACKFILLING OPERATIONS.
4. THE CONTRACTOR SHALL BE RESPONSIBLE FOR THE ESTABLISHMENT OF FINISHED GRADE. THE ENGINEER MAY ASSIST THE CONTRACTOR, AS APPLICABLE, BUT THE RESPONSIBILITY FOR COORDINATING THE FINISHED GRADE ELEVATION WITH THE TOP OF THE FOUNDATION HEIGHTS AND THE LIKE SHALL REMAIN WITH THE CONTRACTOR.
5. NO LIGHT POLES SHALL BE ERECTED UNTIL THE RESPECTIVE FOUNDATIONS HAVE CURED, A MINIMUM OF SEVEN DAYS OR AS APPROVED BY THE ENGINEER.
6. TO MAINTAIN STRUCTURAL INTEGRITY OF THE LIGHT POLES WITH MAST ARMS, THEY SHALL NOT BE ERECTED AND LEFT TO STAND WITHOUT LUMINAIRES. NOTE THAT POLES SHALL NOT BE PAID UNTIL THE LUMINAIRES ARE INSTALLED.
7. NO EQUIPMENT OR MATERIAL SHALL BE DELIVERED TO THE JOB SITE PRIOR TO THE APPROVAL AND INSPECTION BY THE ENGINEER. ANY EQUIPMENT OR MATERIAL DELIVERED TO THE JOB SITE PRIOR TO APPROVAL AND INSPECTION SHALL BE REMOVED FROM THE JOB SITE AT THE CONTRACTOR'S EXPENSE.
8. CONDUIT PUSHED AND IN TRENCH SHALL EXTEND FIVE (5) FEET BEYOND THE EDGE OF SHOULDER, CURB OR DRIVEWAY, AS APPLICABLE.
9. THE CONTRACTOR SHALL PROVIDE A 3/4" X 10' COPPER CLAD GROUND ROD AT EACH LIGHT POLE (REFER TO THE FOUNDATION DETAIL). THE GROUND ROD SHALL NOT BE EMBEDDED IN THE FOUNDATION.
10. ALL CONDUIT SHALL BE INSTALLED MIN. 36 INCHES BELOW FINISHED GRADE (UNLESS DIRECTED OTHERWISE) COMPLETE WITH WARNING TAPE. CONTRACTOR SHALL HAND DIG TEST HOLES FOR EVERY 1000 FT. OF TRENCHING FOR ENGINEER'S APPROVAL OF THE INSTALLATION. IF REQUIRED BY THE ENGINEER.
11. MATERIALS AND INSTALLATION METHODS SHALL COMPLY WITH CODES AND ORDINANCES OF FEDERAL, STATE AND LOCAL GOVERNING BODIES HAVING JURISDICTION. NATIONAL ELECTRICAL CODE (LATEST REVISION) SHALL BE CONSIDERED AS A MINIMUM REQUIREMENT.
12. IT IS CONTRACTOR'S RESPONSIBILITY TO COORDINATE THE LOCATION OF EXISTING UNDERGROUND UTILITIES PRIOR TO THE START OF CONSTRUCTION. CONTACT J.U.L.I.E. PRIOR TO THE START OF ANY EXCAVATION WORK.
13. BEFORE INSTALLING STANDARDS NEAR OVERHEAD FACILITIES CALL CITY OF NAPERVILLE DEPARTMENT OF PUBLIC UTILITIES-ELECTRIC FOR APPROVAL OF LOCATION.
14. FOR LOCATION OF EXISTING UNDERGROUND MUNICIPAL UTILITIES CALL THE CITY OF NAPERVILLE DEPARTMENT OF PUBLIC UTILITIES.
15. MATERIAL QUANTITIES ARE APPROXIMATIONS ONLY. IT IS CONTRACTOR'S RESPONSIBILITY TO FIELD VERIFY ALL QUANTITIES PRIOR TO ORDERING MATERIAL.
16. THE CONTRACTOR SHALL COORDINATE THE CONSTRUCTION AND STAGING WITH OTHER WORK BEING DONE IN THE SAME GENERAL AREA BY THE CITY OF NAPERVILLE DEPARTMENT OF PUBLIC UTILITIES-ELECTRIC. CONTRACTOR SHALL SET UP COORDINATION MEETINGS IF REQUIRED.
17. A STAGING SCHEDULE FOR MATERIAL INSTALLATION, REMOVAL AND APPROXIMATE DATE OF PROPOSED ENERGIZING OF PERMANENT LIGHTING SHALL BE SUBMITTED PRIOR TO THE COMMENCEMENT OF WORK TO ENSURE COORDINATION WITH CONTRACT WORK SCHEDULE.
18. CITY OF NAPERVILLE DEPARTMENT OF PUBLIC UTILITIES-ELECTRIC SHALL BE CONTACTED WITHIN ONE WEEK OF AWARD OF CONTRACT AND NOTIFIED OF PENDING SERVICE CONNECTIONS AND INSTALLATIONS TO ENSURE CONTINUITY OF NIGHT TIME HOURS OF LIGHTING OPERATION.
19. PROPOSED NEW CONDUITS SHALL BE HIGH DENSITY POLYETHYLENE (HDPE), UNLESS NOTED OTHERWISE.
20. EACH WIRE SHALL BE IDENTIFIED AT EACH POLE BY APPROPRIATE CONTROLLER AND CIRCUIT NUMBER.
21. CONTRACTOR SHALL SUBMIT "RECORD DRAWINGS" A MINIMUM OF 7 DAYS PRIOR TO THE FINAL INSPECTION. "RECORD DRAWINGS" SHALL BE UPDATED REGULARLY DURING CONSTRUCTION AND INDICATE ALL LIGHTING MATERIAL INSTALLATION WITH ANY CHANGES IN RED.
22. ALL AREAS DISTURBED UNDER THIS CONTRACT SHALL BE RESTORED TO ORIGINAL CONDITION OR BETTER, TO THE SATISFACTION OF THE CITY OF NAPERVILLE AND ENGINEER.
23. CONTRACTOR SHALL NOT PROCEED WITH CUTTING OF TREES OR CLEARING OF RIGHT- OF-WAY WITHOUT WRITTEN NOTIFICATION AND APPROVED BY ENGINEER.

24. CONTRACTOR SHALL VERIFY FOUNDATION BOLT PATTERN PRIOR TO CONSTRUCTING FOUNDATIONS.
25. THE DESIGN OF CONDUITS EMBEDDED IN BRIDGE OR RETAINING WALL STRUCTURES ARE DETAILED ON THE STRUCTURAL SHEETS FOR THOSE STRUCTURES.
26. QUANTITY OF PUSHED CONDUIT AND CONDUIT IN TRENCH ARE APPROXIMATE ONLY. CONTRACTOR SHALL FIELD VERIFY THE QUANTITIES PRIOR TO ORDERING THE MATERIAL AND INSTALL CONDUITS IN FULL COMPLIANCE WITH THE DETAILS AND SPECIFICATIONS SET REQUIREMENTS.
27. THE CONTRACTOR SHALL PROVIDE NEW LUMINAIRES PER SCHEDULE. NEW FIXTURES SHALL BE FURNISHED WITH INTEGRAL PHOTOCELL SOCKET AND WATERTIGHT SHORTING CAP.
28. THE CONTROLLER AND CIRCUIT DESIGNATIONS AS SHOWN ON THE DRAWINGS ARE FOR REFERENCE ONLY. EXACT DESIGNATIONS FOR DECALS SHALL BE AS DIRECTED BY THE ENGINEER.
29. THE POLE DESIGNATION AS SHOWN ON THE DRAWINGS ARE FOR REFERENCE ONLY. EXACT DESIGNATION OF ALL POLES SHALL BE APPROVED BY THE ENGINEER PRIOR TO THE INSTALLATION OF THE IDENTIFICATION LABELS.
30. NEW POLES AND RELOCATED POLES SHALL BE AS DIRECTED BY THE ENGINEER.
31. IT SHALL BE THE RESPONSIBILITY OF THE CONTRACTOR TO LOCATE, FLAG AND PROTECT ALL EXISTING UNDERGROUND UTILITIES PRIOR TO AND DURING CONSTRUCTION. ANY DAMAGE TO EXISTING UTILITIES DURING CONSTRUCTION SHALL BE REPAIRED IMMEDIATELY AT NO EXTRA COST TO THE CITY OF NAPERVILLE. THIS WORK SHALL NOT BE PAID FOR SEPARATELY BUT SHALL BE INCLUDED IN THE INSTALLATION OF THE PROPOSED CONDUIT.
32. CIRCUIT NUMBERING AND DESIGNATIONS SHOWN ON THE PLANS ARE FROM EXISTING DRAWINGS. CONTRACTOR SHALL VERIFY CIRCUIT NUMBERING, CABLE ROUTING AND POWER SOURCES DURING CONSTRUCTION.
33. ANY REMOVED LIGHT POLES/FIXTURES/PHOTOCELLS SHALL BE TURNED OVER TO THE CITY OF NAPERVILLE. COORDINATE LOCATION AND DELIVERY TIMES WITH OWNER/ENGINEER. CONTRACTOR SHALL MAINTAIN THE EXISTING LIGHTING SYSTEM IN OPERATION DURING INSTALLATION OF PROPOSED LIGHTING SYSTEM.
34. UNLESS OTHERWISE INDICATED, ALL ITEMS AND WORK SHOWN ON THESE PLANS ARE PROPOSED NEW ITEMS OF WORK.
35. CONTRACTOR'S STAGING AREA SHALL BE AS DIRECTED BY THE ENGINEER IN THE PRE-CONSTRUCTION MEETING.
36. EXISTING POLES AND FIXTURES TO REMAIN, UNLESS NOTED OTHERWISE. REROUTE AND EXTEND CONDUIT AND WIRING AS REQUIRED FOR EXISTING REMAINING LIGHT POLES.
37. CONTRACTOR SHALL OBTAIN EXISTING LIGHTING PLANS FROM THE CITY OF NAPERVILLE DEPARTMENT OF PUBLIC UTILITIES-ELECTRIC PRIOR TO STARTING CONSTRUCTION.
38. CONTRACTOR SHALL PROVIDE NEW COMPLETE FIXTURES IN PROJECT LIMITS. PROPOSED FIXTURES SHALL BE MANUFACTURED BY GE LIGHTING, CATALOG NUMBER MDCL40SOAZZFCM21 OR APPROVED EQUAL.
39. CONTRACTOR SHALL PROVIDE NEW LIGHT POLES IN PROJECT LIMITS. PROPOSED POLES SHALL BE 40 FEET MOUNTING HEIGHT, ALUMINUM, WITH 10 FOOT MAST ARM.
40. TRAFFIC LIGHT CONTRACTOR NEEDS TO INSTALL SERVICE TO DPU-ELECTRIC FACILITIES, AND FOLLOW DPU-E PROCEDURES ACCORDING TO SERVICE RULES AND POLICIES.

ABBREVIATIONS

AWG	AMERICAN WIRE GAUGE
C	CONDUIT
CCT	CIRCUIT
DIA	DIAMETER
E	ELECTRICAL
EX	EXISTING
GND	GROUND
HDPE	HIGH DENSITY POLYETHYLENE
HH	HAND HOLE
HPS	HIGH PRESSURE SODIUM
JB	JUNCTION BOX
kW	KILOWATT
REL	RELOCATED
REM	REMOVED
REP	REPLACED
RGS	RIGID GALVANIZED STEEL
P	PROPOSED
PH	PHOTOCELL
PVC	POLY VINYL CHLORIDE (SCHEDULE 80 CONDUIT)
SS	STAINLESS STEEL
STA	STATION
TEMP	TEMPORARY
WP	WOODEN POLE
X	EXISTING

LEGEND

	EXISTING LIGHTING CONTROLLER TO REMAIN.
	PROPOSED LIGHTING CONTROLLER
	PROPOSED NEW HANDHOLE
	EXISTING ALUMINUM LIGHT POLE AND LUMINAIRE
	EXISTING ALUMINUM LIGHT POLE AND LUMINAIRE TO RELOCATE
	EXISTING ALUMINUM LIGHT POLE AND LUMINAIRES TO RELOCATE
	RELOCATED EXISTING ALUMINUM LIGHT POLE AND LUMINAIRES.
	PROPOSED 40 FEET MOUNTING HEIGHT ALUMINUM LIGHT POLE WITH 10 FT. MAST ARM AND 400W HPS LUMINAIRE PER CITY OF NAPERVILLE STANDARDS
	PROPOSED TUNNEL LUMINAIRE
	GROUNDING ELECTRODE
	ILLUMINATED STREET SIGN (X=LENGTH IN FEET)
	PROPOSED TEMPORARY WOODEN LIGHT POLE AND TEMPORARY LUMINAIRE
	PROPOSED TEMPORARY WOODEN POLE
	EXISTING LIGHTING CABLE
	PROPOSED AERIAL LIGHTING CABLE (3-1/C NO. 2 AWG ALUMINUM WITH MESSANGER WIRE)
	PROPOSED LIGHTING CABLE IN 3/4" GRC CONDUIT (CABLE SIZE AS NOTED)
	PROPOSED PUSHED THRU GALVANIZED STEEL CONDUIT

POLE HANDHOLE LOCATION
A1 C1 P1
POLE NUMBER
CIRCUIT IDENTIFICATION (LIGHTING FIXTURES)
LIGHTING CONTROLLER DESIGNATION

CODE NO.	ITEM	UNIT	TOTAL QUANTITY
80700110	GROUND ROD, 3/4" DIA. X 10 FT.	EACH	3
80400100	ELECTRIC SERVICE INSTALLATION	EACH	3
80400200	ELECTRIC UTILITY SERVICE CONNECTION	L SUM	1
XX003216	UNIT DUCT, WITH 3-1/C NO. 6 AND 1/C NO. 6 GROUND, 600V (XLP-TYPE USE), 1 1/4" DIA., POLYETHYLENE	FOOT	10522
	UNIT DUCT, WITH 3-1/C NO. 2 AND 1/C NO. 2 GROUND, 600V (XLP-TYPE USE), 2" DIA., POLYETHYLENE	FOOT	155
81001000	CONDUIT IN TRENCH, 2" DIA., GALVANIZED STEEL	FOOT	135
81100600	CONDUIT ATTACHED TO STRUCTURE, 2" DIA., GALVANIZED STEEL	FOOT	280
81018900	CONDUIT PUSHED, 4" DIA., GALVANIZED STEEL	FOOT	780
81018500	CONDUIT PUSHED, 2" DIA., GALVANIZED STEEL	FOOT	160
81400100	HANDHOLE	EACH	8
81500200	TRENCH AND BACKFILL FOR ELECTRICAL WORK	FOOT	11542
82102400	LUMINAIRE, SODIUM VAPOR, HORIZONTAL MOUNT, 400 WATT	EACH	30
82500505	LIGHTING CONTROLLER, SPECIAL	EACH	3
82500605	LIGHTING CONTROLLER PHOTOCELL RELAY	EACH	3
83007400	LIGHT POLE, ALUMINUM, 35 FT. M.H., 10 FT. MAST ARM	EACH	5
83008400	LIGHT POLE, ALUMINUM, 40 FT. M.H., 10 FT. MAST ARM	EACH	21
83600200	LIGHT POLE FOUNDATION, 24" DIAMETER	FOOT	1065
83600215	LIGHT POLE FOUNDATION, 24" DIAMETER, OFFSET	FOOT	45
84400105	RELOCATE EXISTING LIGHTING UNIT	EACH	28
X0323574	MAINTENANCE OF LIGHTING SYSTEM	CAL MO	8
84200500	REMOVAL OF EXISTING LIGHTING UNIT, SALVAGE	EACH	2
84200700	LIGHTING FOUNDATION REMOVAL	EACH	2
83800105	BREAKAWAY DEVICE, TRANSFORMER BASE, 11.5 INCH BOLT CIRCLE	EACH	88
-	LUMINAIRE SODIUM VAPOR SURFACE MOUNT, 70W	EACH	14
-	TEMPORARY WOOD POLE 60 FEET, CLASS 4, 15 FEET MAST ARM	EACH	6
81800300	AERIAL CABLE, 3-1/C NO. 2 AWG ALUMINUM WITH MESSANGER WIRE	FOOT	1000
83800105	BREAKAWAY DEVICE, TRANSFORMER BASE, 11.5" BOLT CIRCLE	EACH	32
XX002112	TEMPORARY LUMINAIRE, SODIUM VAPOR, HORIZONTAL MOUNT, 400W	EACH	6

CONTRACTOR MUST CALL JULIE AT (800) 892-0123 AT LEAST TWO WORKING DAYS BEFORE DIGGING. RED COLOR USED TO MARK BURIED ELECTRICAL FACILITIES.



REVISIONS	
NAME	DATE
ADDENDUM 1 - NEW SHEET	8/28/08

**INTERSECTION IMPROVEMENT
WASHINGTON STREET - 75th STREET
GENERAL NOTES, ABBREVIATIONS
AND LEGEND**

CONSULTANT
TYLIN INTERNATIONAL

City of **Naperville**

DRAWN: JRH	SHEET NO.
CHECKED: FO	
APPROVED: DEM	
DATE: 04/11/08	
SCALE:	
JOB NO: P-91-494-00	PROJECT NO: CMM-7003 (983)

NOMENCLATURE

- | | |
|--|--|
| ① 10000 AMP SURGE ARRESTOR (ELETRONIC GUARD, EG 240 RC BY INTERMATIC). | ⑦ NOT USED |
| ② 100AMP, 2 POLE MAIN CIRCUIT BREAKER, 240V, 22KAIC (TYPE "TEB" BY GENERAL ELECTRIC OR TYPE "FAL" BY SQUARE D). | ⑧ NOT USED |
| ③ 100AMP, 2 POLE, SINGLE THROW, ELECTRICALLY OPERATED, MECHANICALLY HELD CONTACTOR (GENERAL ELECTRIC OR SQUARE D). | ⑨ WATER PROOF INCANDESENT LIGHTING FIXTURE WITH 120V, 60 WATT BULB. |
| ④ FIVE 20AMP, 1 POLE CIRCUIT BREAKERS, 250 (TYPE "TEB" BY GENERAL ELECTRIC OR TYPE "FAL" BY SQUARE D). | ⑩ 15AMP, 120V. DUPLEX GFCI OUTLET. |
| ⑤ 15AMP, 1 POLE CIRCUIT BREAKER, 120V (TYPE "TEB" BY GENERAL ELECTRIC OR EQUAL). | ⑪ 1" X 12" NEUTRAL STRIP LABELED "NEUTRAL" AND JOINED TO THE GROUND STRIP WITH A BONDING JUMPER. |
| ⑥ NOT USED | ⑫ 1" X 12" GROUND STRIP LABELED "GROUND", AND PAINTED GREEN. |
| | ⑬ LIMIT SWITCH FOR CABINET LIGHT FIXTURE. |

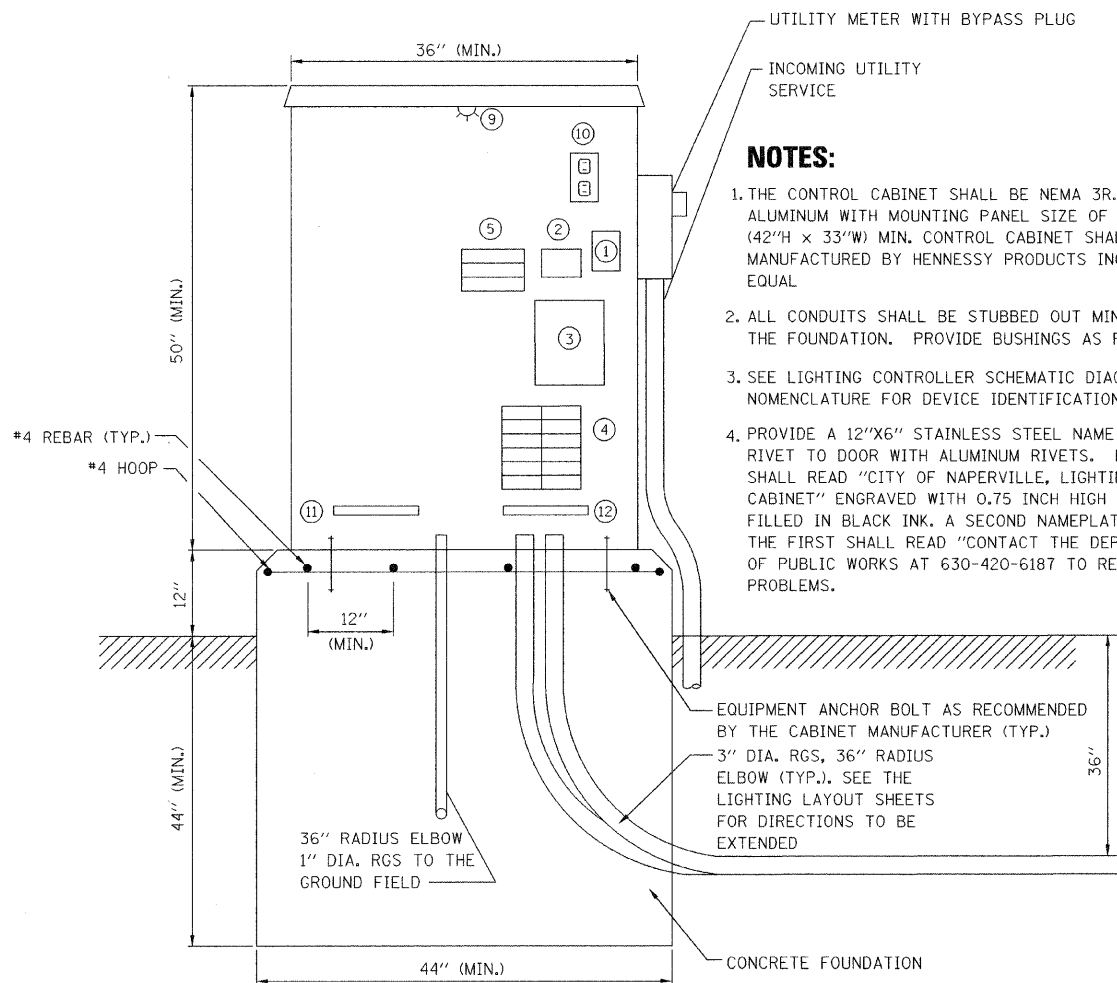

FRONT ELEVATION

LIGHTING CONTROL CABINET AND FOUNDATION DETAIL

NOTES:

1. THE CONTROL CABINET SHALL BE NEMA 3R, ALUMINUM WITH MOUNTING PANEL SIZE OF (42"H x 33"W) MIN. CONTROL CABINET SHALL BE AS MANUFACTURED BY HENNESSY PRODUCTS INC. OR EQUAL.
2. ALL CONDUITS SHALL BE STUBBED OUT MIN. 2" ABOVE THE FOUNDATION. PROVIDE BUSHINGS AS REQUIRED.
3. SEE LIGHTING CONTROLLER SCHEMATIC DIAGRAM NOMENCLATURE FOR DEVICE IDENTIFICATION.
4. PROVIDE A 12"x6" STAINLESS STEEL NAME PLATE. RIVET TO DOOR WITH ALUMINUM RIVETS. NAME PLATE SHALL READ "CITY OF NAPERVILLE, LIGHTING CONTROL CABINET" ENGRAVED WITH 0.75 INCH HIGH LETTERS FILLED IN BLACK INK. A SECOND NAMEPLATE BELOW THE FIRST SHALL READ "CONTACT THE DEPARTMENT OF PUBLIC WORKS AT 630-420-6187 TO REPORT PROBLEMS."

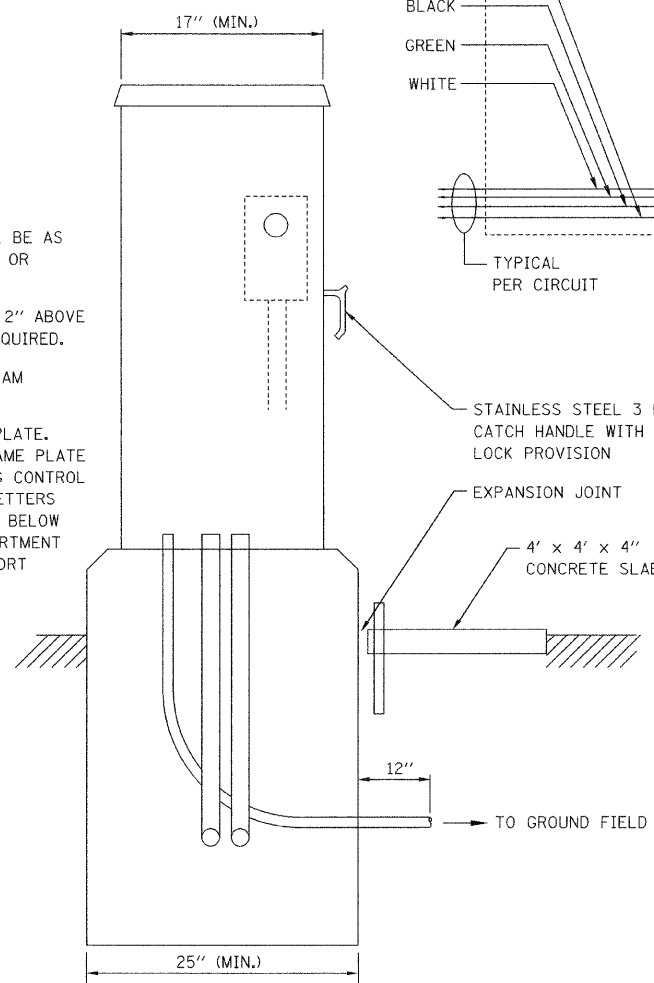

LEFT SIDE ELEVATION

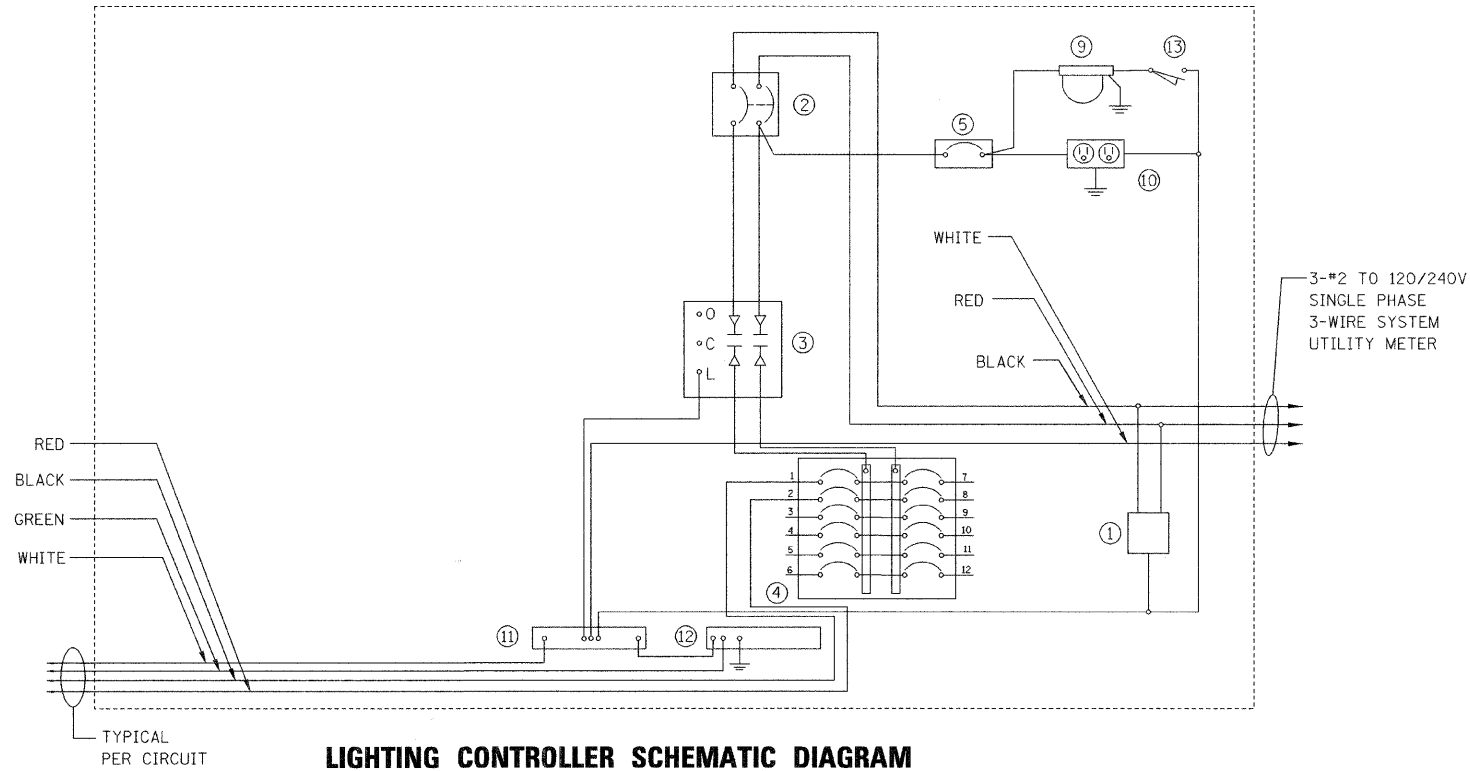

LIGHTING CONTROLLER SCHEMATIC DIAGRAM

REVISIONS	
NAME	DATE
ADDENDUM 1 - NEW SHEET	8/28/08

INTERSECTION IMPROVEMENT
WASHINGTON STREET - 75th STREET
ELECTRICAL DETAILS
SHEET 1 OF 4

CONSULTANT
TYLIN INTERNATIONAL

City of  **Naperville**

DRAWN: JRH	SHEET NO.
CHECKED: FO	
APPROVED: DEM	
DATE: 04/11/08	
SCALE:	
JOB NO.: P-91-494-00	PROJECT NO.: CMM-7003 (983)



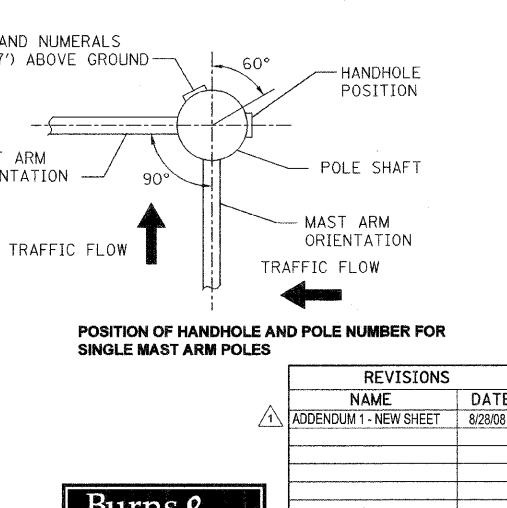
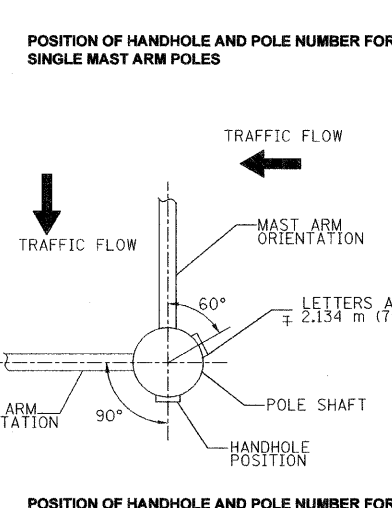
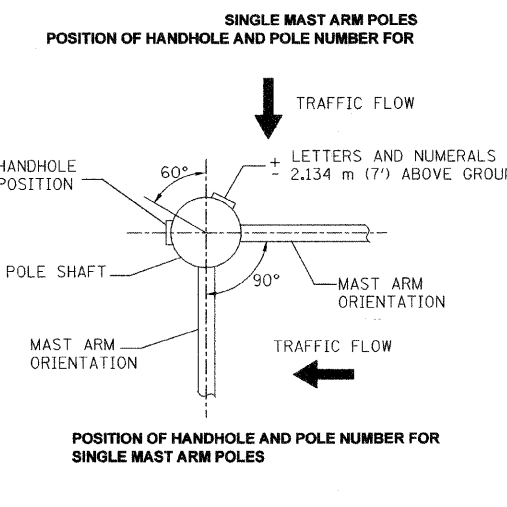
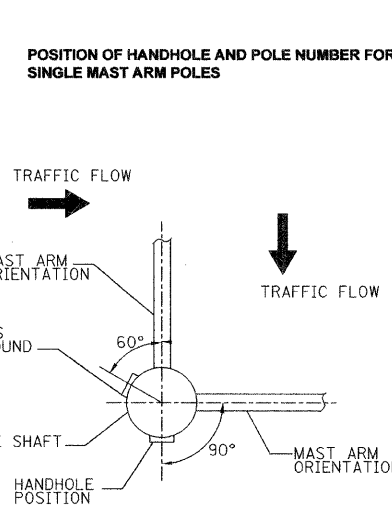
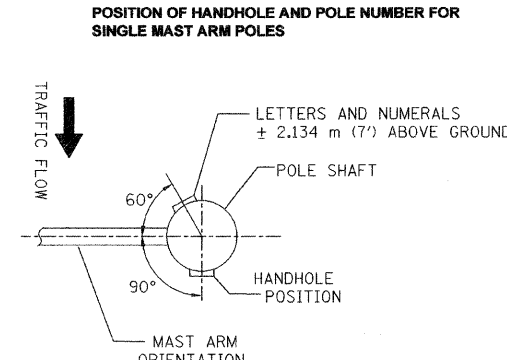
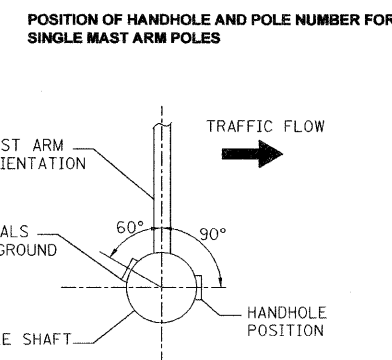
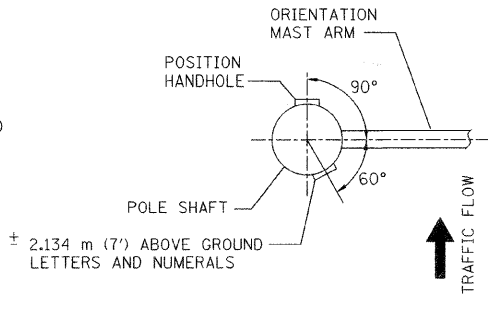
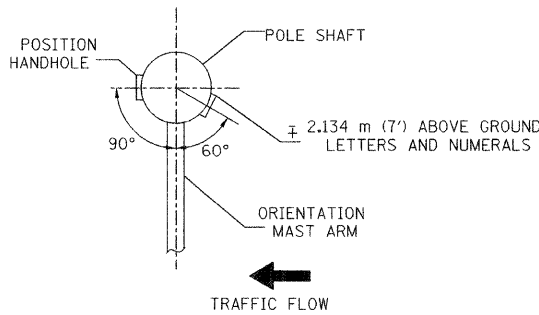
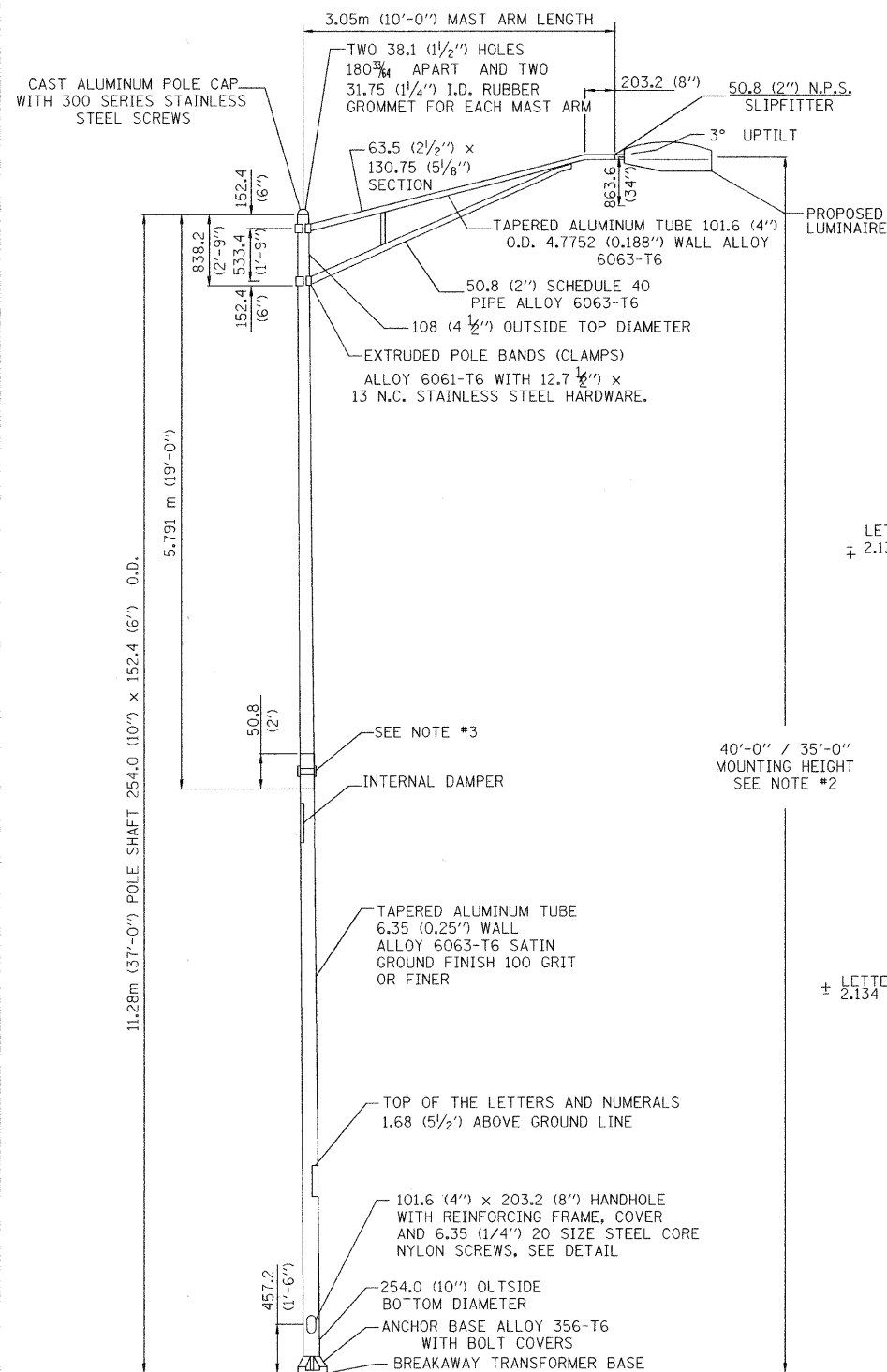

- NOTES:**
1. ALL DIMENSIONS ARE IN MILLIMETERS (INCHES) UNLESS OTHERWISE SHOWN.
 2. MOUNTING HEIGHT IS DEFINED AS THE DISTANCE FROM THE CENTERLINE OF THE TENON TO THE BOTTOM OF THE ANCHOR BASE.
 3. TWO PIECE SHAFT WILL BE MATCHED MARKED AND INTERCHANGEABLE BETWEEN DIFFERENT UNITS. FIELD DRILLING OF HOLES WILL NOT BE ALLOWED.
 4. THE LIGHT POLE WILL MEET AASHTO DESIGN CRITERIA AS SPECIFIED.
 5. THE INSTALLING CONTRACTOR WILL PROVIDE A UL LISTED GROUNDING CONNECTOR, BURNDY K2C323, T&B SP4DL OR APPROVED EQUAL.
 6. LIGHT POLES WILL NOT BE INSTALLED WITHOUT MAST ARMS AND LUMINAIRES.
 7. LIGHT POLES WILL BE SET PLUMB ON THE FOUNDATION WITHOUT THE USE OF LEVELING NUTS, WASHERS OR SHIMS.
 8. LIGHTING UNIT IDENTIFICATION NUMBERS SHALL BE INSTALLED BEFORE THE LIGHTING UNIT IS ENERGIZED.

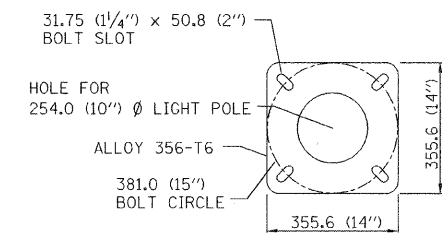

2 LIGHT POLE BASE PLATE DETAIL
381.0 (15") BOLT CIRCLE
NOT TO SCALE

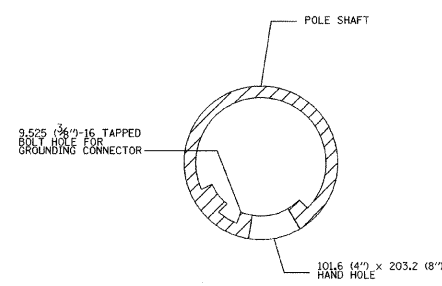

3 HANDHOLE DETAIL
NOT TO SCALE

REVISIONS	
NAME	DATE
ADDENDUM 1 - NEW SHEET	8/28/08

INTERSECTION IMPROVEMENT
WASHINGTON STREET - 75th STREET
ELECTRICAL DETAILS
SHEET 2 OF 4

CONSULTANT
TYLIN INTERNATIONAL

City of **Naperville**

DRAWN: JRH
CHECKED: FO
APPROVED: DEM
DATE: 04/11/08
SCALE:
JOB NO.: P-91-494-00
PROJECT NO.: CMM-7003 (983)



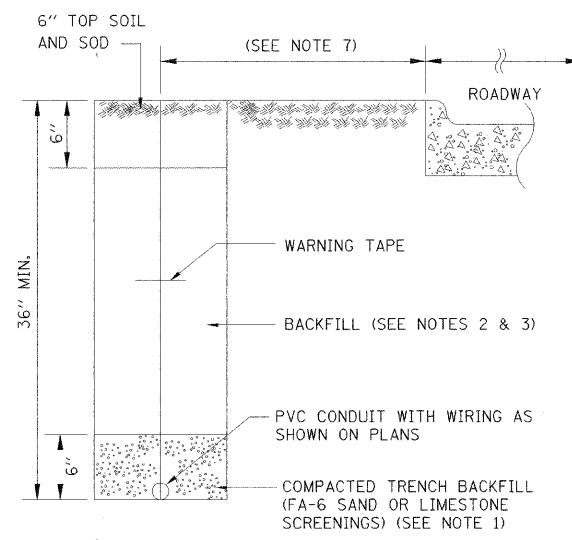

- NOTES:
1. CONDUIT INSTALLED IN TRENCHES SHALL BE COVERED WITH A MINIMUM OF 6" OF COMPACTED FA-6 OR LIMESTONE SCREENINGS.
 2. IN GRASSY AREAS, THE BACKFILL MAY BE COMPACTED EARTH.
 3. TRENCHES WITHIN 2' OF PROPOSED OR EXISTING STREETS, DRIVEWAYS, OR SIDEWALKS SHALL BE BACKFILLED WITH COMPACTED FA-6 SAND OR LIMESTONE SCREENINGS.
 4. WHERE 2 OR MORE CONDUITS RUN ADJACENT TO EACH OTHER, THEY SHALL BE PLACED IN A COMMON TRENCH SO AS NOT TO CROSS EACH OTHER.
 5. 6" WIDE REINFORCED METALLIC WARNING TAPE, RED WITH BLACK LETTERING TO READ "CAUTION-ELECTRICAL LINE BURIED BELOW". WARNING TAPE TO BE PLACED 1' MINIMUM TO 2' MAXIMUM BELOW FINISHED GRADE.
 6. ALL GRASSY AREAS DISTURBED DURING CONSTRUCTION SHALL BE RESTORED WITH 6" OF TOPSOIL AND SOD.
 7. EXACT DISTANCE SHALL BE FIELD COORDINATED.

1 TYPICAL CONDUIT TRENCH DETAIL (ALONG ROADWAY)
NOT TO SCALE

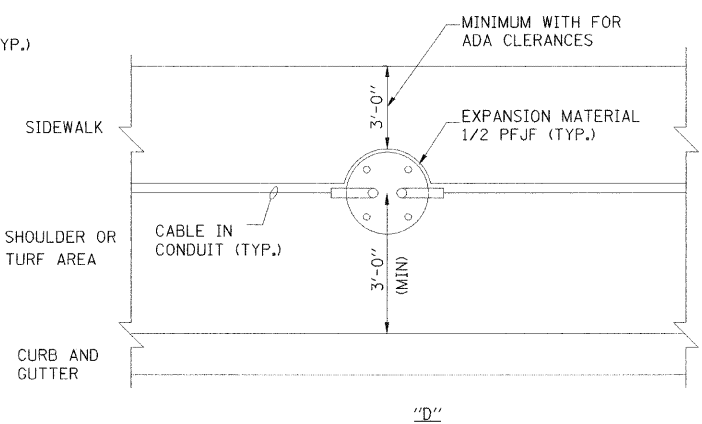
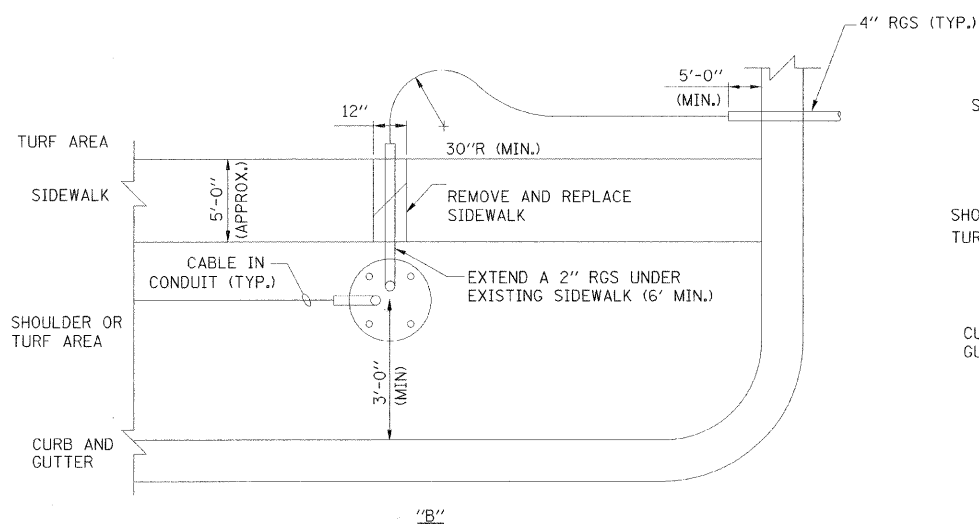
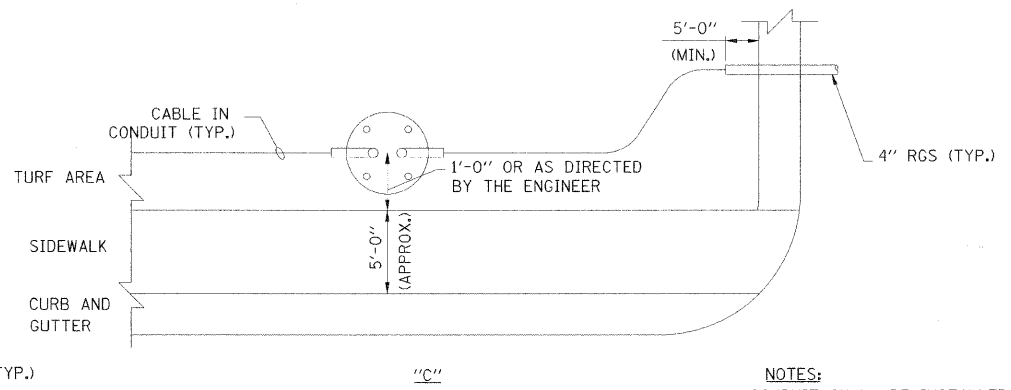
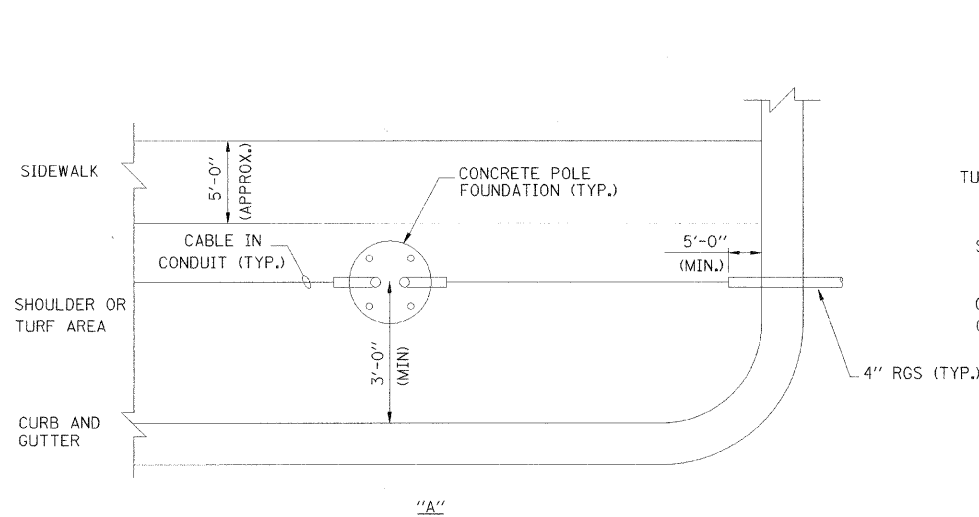

- NOTES:
1. CONDUIT SHALL BE INSTALLED MIN. 2'-0" FROM PAVEMENT EDGE.
 2. CONTRACTOR SHALL MAKE AN EFFORT TO INSTALL RGS CONDUITS (UNDER DRIVEWAYS OR ROADWAY) AT THE SAME SIDE OF THE SIDEWALK AS THE POLE FOUNDATION (DETAIL "A").
 3. WHEN ITS NECESSARY TO CROSS THE EXISTING SIDEWALK, CONTRACTOR SHALL INSTALL A 4" RGS CONDUIT PERPENDICULAR TO THE SIDEWALK (DETAIL "B").
 4. WHEN LOCATION OF A POLE FOUNDATION FALLS COMPLETELY WITHIN THE EXISTING SIDEWALK, CONTRACTOR SHALL CONSTRUCT THE FOUNDATION AT THE SIDE OF SIDEWALK AWAY FROM THE ROAD (DETAIL "C"). WHEN PARTIAL OVERLAP OCCURS, CONTRACTOR SHALL CONSTRUCT THE POLE FOUNDATION AS SHOWN ON DETAIL "D".
 5. LOCATIONS SHOWN IN DETAILS ARE APPROXIMATE AND SHALL BE FIELD COORDINATED DURING CONSTRUCTION.

2 TYPICAL CONDUIT INSTALLATION PLAN VIEWS (NEAR INTERSECTIONS)
NOT TO SCALE



REVISIONS	
NAME	DATE
ADDENDUM 1 - NEW SHEET	8/28/08

INTERSECTION IMPROVEMENT
WASHINGTON STREET - 75th STREET
ELECTRICAL DETAILS
SHEET 3 OF 4

CONSULTANT
TYLIN INTERNATIONAL

City of  **Naperville**

DRAWN: JRH	SHEET NO.
CHECKED: FO	
APPROVED: DEM	
DATE: 04/11/08	
SCALE:	
JOB NO.: P-91-494-00	PROJECT NO.: CMM-7003 (983)

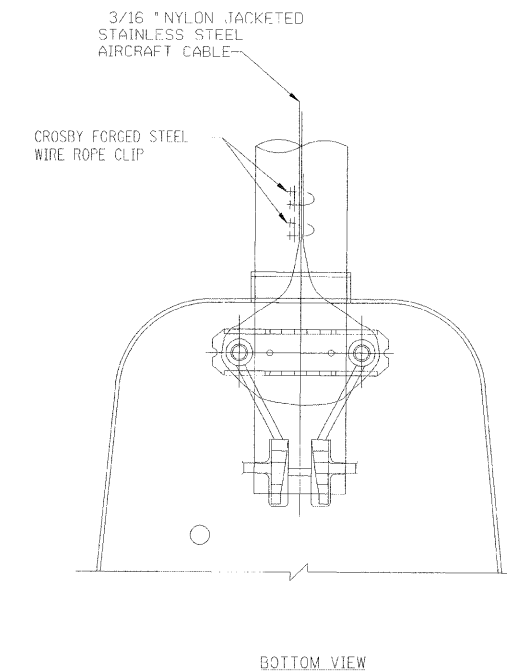
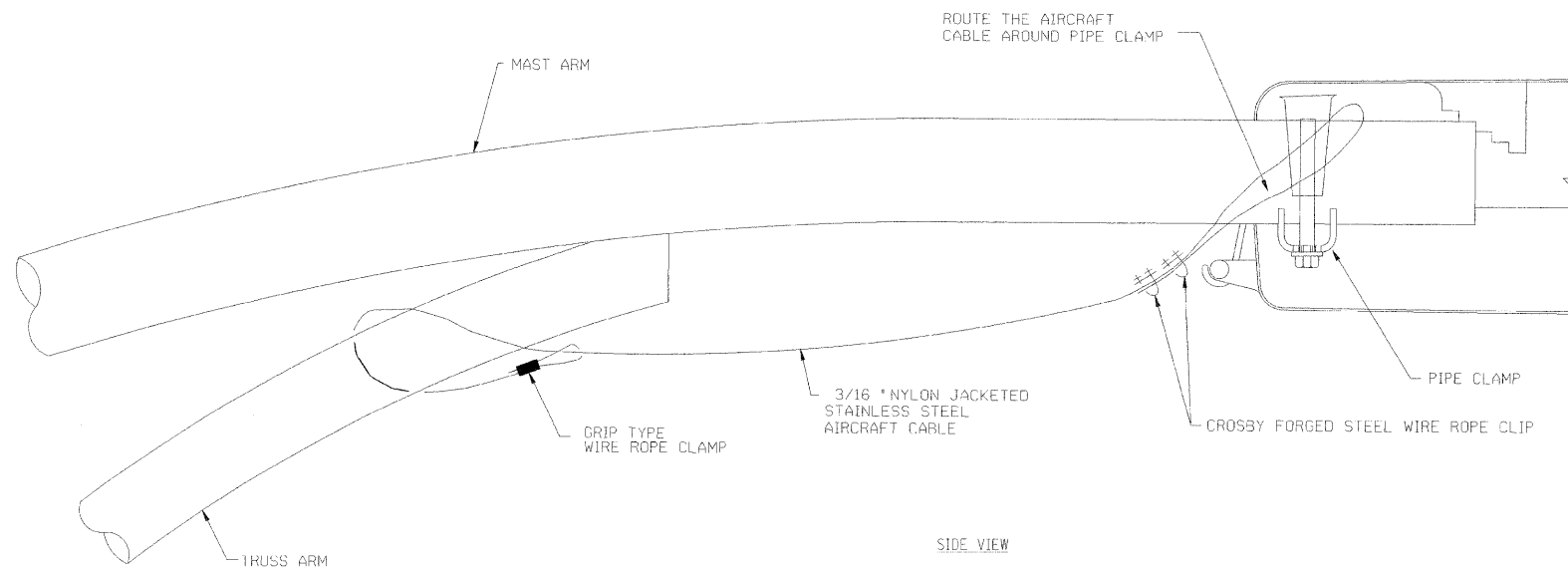

1 SPLITFITTER LUMINAIRE KEEPER PHYSICAL INSTALLATION DETAIL
NOT TO SCALE

- NOTES:
1. THE LUMINAIRE SAFETY CABLE ASSEMBLY SHALL BE FURNISHED AND INSTALLED BY THE CONTRACTOR, AND SHALL BE INCIDENTAL TO THE CONTRACT.
 2. CONTRACTOR SHALL ADJUST THE WIRE CLIP TO ELIMINATE ANY SLACK FROM THE WIRE ROPE.
 3. THE 3/16" NYLON JACKETED STAINLESS STEEL AIRCRAFT CABLE SHALL REMAIN VISIBLE FROM THE GROUND LEVEL.
 4. THE BREAKING STRENGTH OF THE CABLE SHALL BE 2000 lbs. MIN.

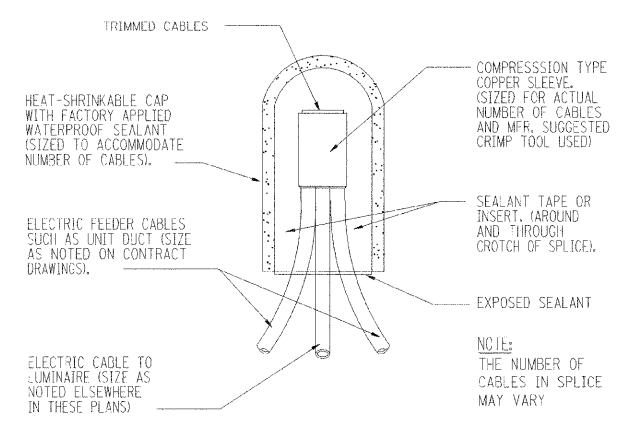

3 BASIC MATERIALS AND METHODS
NOT TO SCALE

REVISIONS	
NAME	DATE
ADDENDUM 1 - NEW SHEET	8/28/08

INTERSECTION IMPROVEMENT
WASHINGTON STREET - 75th STREET
ELECTRICAL DETAILS
SHEET 4 OF 4

CONSULTANT
TYLIN INTERNATIONAL

City of  **Naperville**





DRAWN: JRH	SHEET NO.
CHECKED: FO	
APPROVED: DEM	
DATE: 04/11/08	
SCALE:	
JOB NO.: P-91-494-00	PROJECT NO.: CMM-7003 (983)

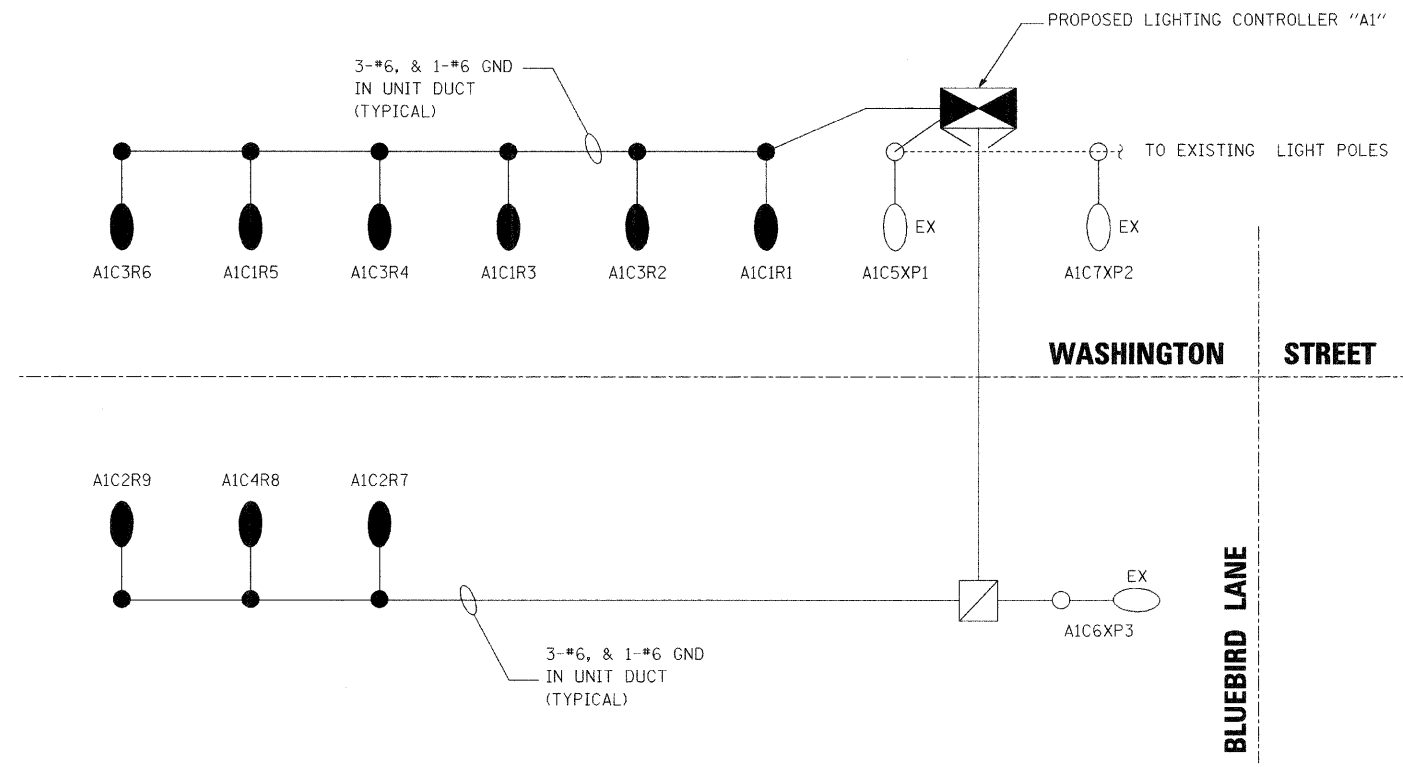

C:\DRAWING\PROJECTS\9125\9125.PLT

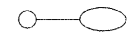

LEGEND

-  PROPOSED LIGHTING CONTROLLER "A1"
-  400W HPS LUMINARE ON LIGHT POLE OR COMBINATION MAST ARM
-  EXISTING LIGHT POLE
-  HAND HOLE

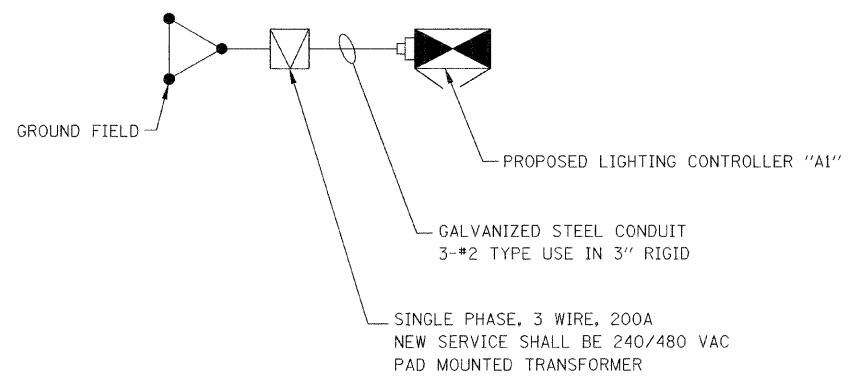

CIRCUIT	POLE NUMBER	PHASE 1 (BLACK) AMP	PHASE 2 (RED) AMP
1	R1, R3, R5	10.0 A	-
2	R7, R9	-	6.6 A
3	R2, R4, R6	10.0 A	-
4	R8	-	3.3 A
5	XP1	3.3 A	-
6	XP3	-	3.3 A
6	XP2	3.3 A	-
SUB-TOTAL		26.6 A	13.2 A
TOTAL		39.8 A	

EXISTING LIGHT POLES SHALL BE CONNECTED TO CIRCUITS 5, 6, AND 7 IN NEW CONTROLLER "A1".



REVISIONS	
NAME	DATE
ADDENDUM 1 - NEW SHEET	8/28/08

INTERSECTION IMPROVEMENT
 WASHINGTON STREET - 75th STREET
 PROPOSED
 LIGHTING CONTROLLER "A1"
 ONE-LINE DIAGRAM
 WASHINGTON STREET

CONSULTANT
TYLIN INTERNATIONAL

City of  **Naperville**

DRAWN: JRH	SHEET NO.
CHECKED: FO	
APPROVED: DEM	
DATE: 04/11/08	
SCALE:	
JOB NO.: P-91-494-00	PROJECT NO.: CMM-7003 (983)

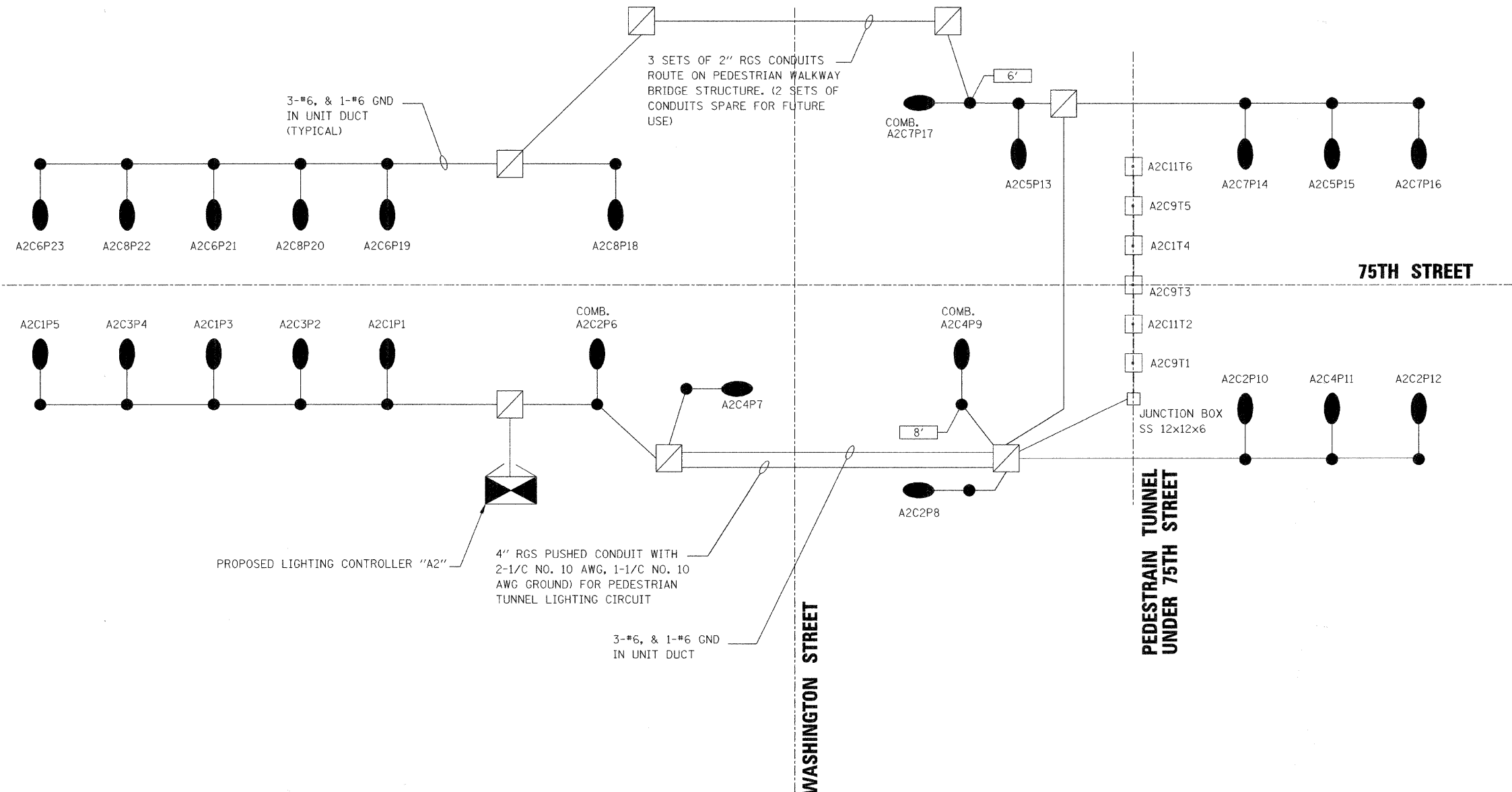

CIRCUIT	POLE NUMBER	PHASE 1 (BLACK) AMP	PHASE 2 (RED) AMP
1	P1,P3,P5	10.0 A	-
2	P6,P8,P10,P12	-	13.4 A
3	P2,P4	6.6 A	-
4	P7,P9,P11	-	10.0 A
5	P13, P15	6.6 A	-
6	P19,P21,P23	-	10.0 A
7	P14,P16,P17	10.0 A	-
8	P18,P20,P22	-	10.0 A
9	T1,T3,T5	1.0 A	-
10		-	-
11	T2,T4,T6	-	1.0 A
SUB-TOTAL		34.2 A	43.4 A
		TOTAL 77.6 A	

- LEGEND**
- LIGHTING CONTROLLER
 - 400W HPS LUMINARE ON LIGHT POLE OR COMBINATION MAST ARM
 - PEDESTRIAN PATH LUMINARE, 70 WATT
 - ILLUMINATED STREET NAME SIGN, x' INDICATES SIGN LENGTH IN FEET
6' STREET SIGNS WILL USE 90 WATTS; 8' STREET SIGNS WILL USE 120W
 - HAND HOLE

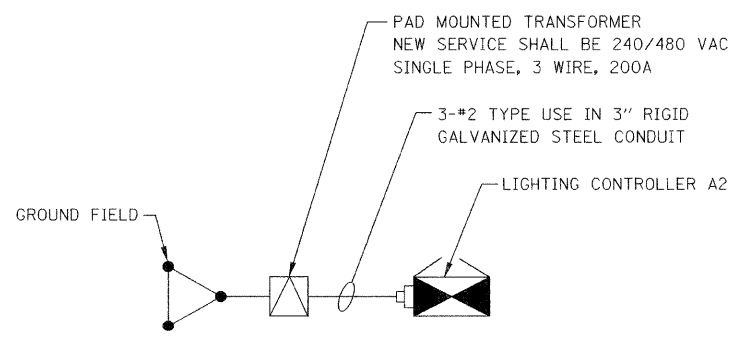

REVISIONS	
NAME	DATE
ADDENDUM 1 - NEW SHEET	8/28/08

INTERSECTION IMPROVEMENT
WASHINGTON STREET - 75th STREET
PROPOSED
LIGHTING CONTROLLER "A2"
ONE-LINE DIAGRAM
75th STREET/WASHINGTON

CONSULTANT
TYLIN INTERNATIONAL

City of **Naperville**

DRAWN: JRH
CHECKED: FO
APPROVED: DEM
DATE: 04/11/08
SCALE:
JOB NO.: P-91-494-00
PROJECT NO.: CMM-7003 (983)

SHEET NO.

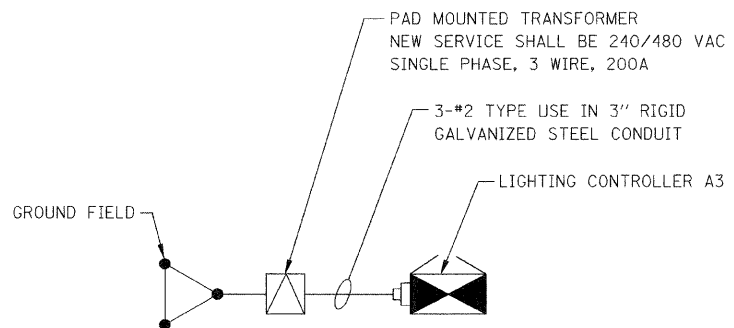
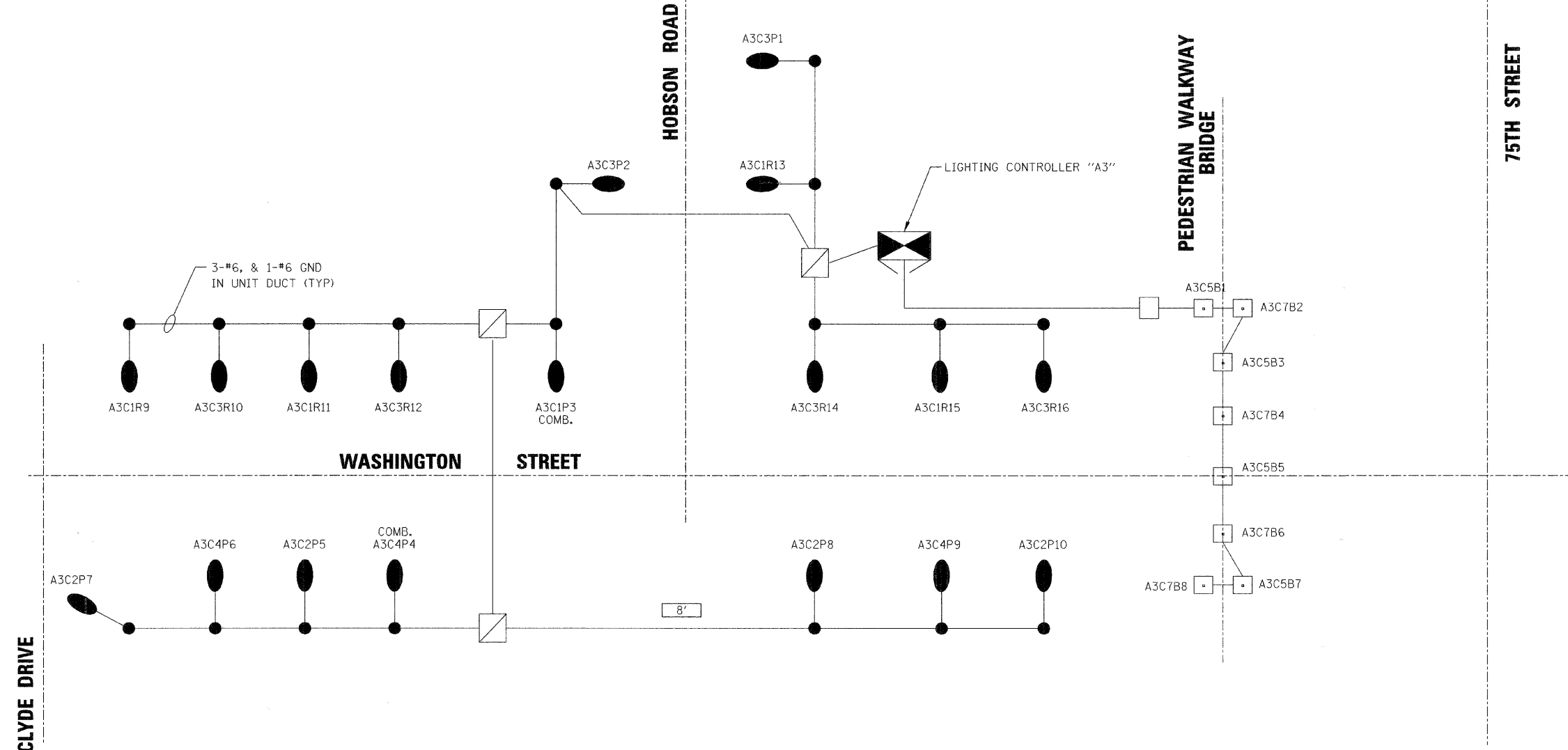

- LEGEND**
- LIGHTING CONTROLLER
 - 400W HPS LUMINARE ON LIGHT POLE OR COMBINATION MAST ARM
 - ILLUMINATED STREET NAME SIGN, 'x' INDICATES SIGN LENGTH IN FEET
6' STREET SIGNS WILL USE 90 WATTS; 8' STREET SIGNS WILL USE 120W
 - TUNNEL LUMINARE, 70 WATT
 - HAND HOLE

LOAD TABULATION FOR LIGHTING CONTROLLER A3

CIRCUIT	POLE NUMBER	PHASE 1 (BLACK) AMP	PHASE 2 (RED) AMP
1	P1,P3,P5,P7	13.4 A	-
2	P2,P4,P6	-	10.0 A
3	P1,P3,P5,P7	13.4 A	-
4	P2,P4,P6	-	10.0 A
SUB-TOTAL		26.8 A	20.0 A
		TOTAL 46.8 A	



REVISIONS	
NAME	DATE
ADDENDUM 1 - NEW SHEET	8/28/08

INTERSECTION IMPROVEMENT
WASHINGTON STREET - 75th STREET
PROPOSED LIGHTING CONTROLLER "A3"
ONE-LINE DIAGRAM
HOBSON ROAD

CONSULTANT
TYLIN INTERNATIONAL

City of **Naperville**

DRAWN: JRH	SHEET NO.
CHECKED: FO	
APPROVED: DEM	
DATE: 04/11/08	
SCALE:	
JOB NO.: P-91-494-00	PROJECT NO.: CMM-7003 (983)

C:\WORK\PROJECTS\983\983-001\983-001.dwg 8/28/08 11:02 AM

F.A.U. RTE.	SECTION	COUNTY	TOTAL SHEETS	SHEET NO.
2552	00-00114-00-PV	DuPAGE	563	228A
STA.		TO STA.		
FED. ROAD DIST. NO.	ILLINOIS	FED. AID PROJECT		

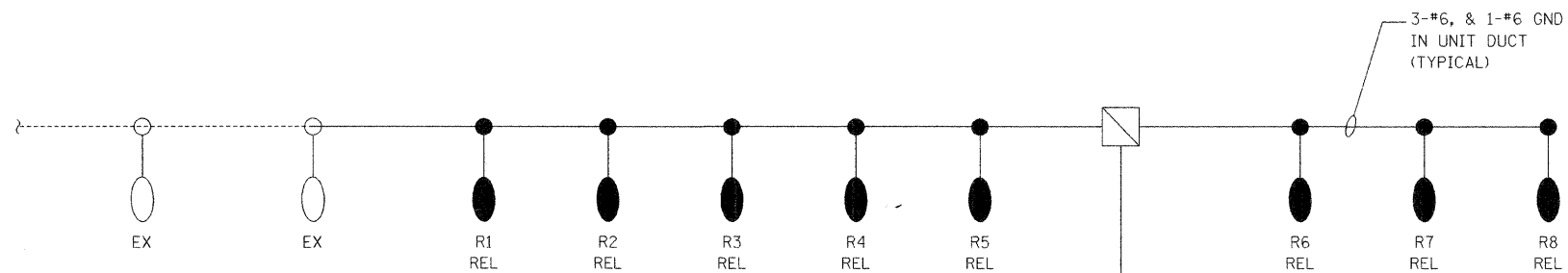

TAMARAC AVENUE

WASHINGTON STREET

CLYDE ROAD

AXCXP1

EXISTING STREET LIGHTING CONTROLLER "AX".
STA. 535+73
32' RT

EXISTING UTILITY TRANSFORMER

LEGEND



EXISTING STREET LIGHTING CONTROLLER "AX"

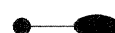

400W HPS LUMINARE ON LIGHT POLE OR COMBINATION MAST ARM

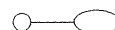

EXISTING LIGHT POLE



HAND HOLE

EX

EXISTING

REL

RELOCATE

NOTE:

EXISTING LIGHT POLES SHALL BE RELOCATED TO NEW LOCATION PER CONSTRUCTION REQUIREMENTS. PROVIDE NEW CIRCUIT WIRING AND CONNECT TO EXISTING LIGHTING CONTROLLER "AX". UPDATE EXISTING LIGHTING CONTROLLER CIRCUIT DIRECTORY PER NEW WORK REQUIREMENT.

PAD MOUNTED TRANSFORMER
NEW SERVICE SHALL BE 240/480 VAC
SINGLE PHASE, 3 WIRE, 200A

3-#2 TYPE USE IN 3" RIGID GALVANIZED STEEL CONDUIT

LIGHTING CONTROLLER AX

GROUND FIELD

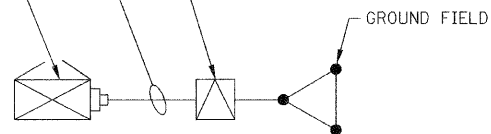

LOAD TABULATION FOR LIGHTING CONTROLLER A1

CIRCUIT	POLE NUMBER	PHASE 1 (BLACK) AMP	PHASE 2 (RED) AMP
1	R2, R4, R6, R8	13.2	-
2	R1, R3, R5, R7	-	13.2
3	P1	3.3	-
4	EX1, EX2, EX3	-	10.00
5	EX4, EX5	6.6	-
SUB-TOTAL		23.1	23.2
TOTAL		46.3	

REVISIONS	
NAME	DATE
ADDENDUM 1 - NEW SHEET	8/28/08

INTERSECTION IMPROVEMENT
WASHINGTON STREET - 75th STREET
EXISTING
LIGHTING CONTROLLER "AX"
ONE-LINE DIAGRAM
WASHINGTON STREET

CONSULTANT
TYLIN INTERNATIONAL



DRAWN: JRH	SHEET NO.
CHECKED: FO	
APPROVED: DEM	
DATE: 04/11/08	
SCALE:	
JOB NO.: P-91-494-00	PROJECT NO.: CMM-7003 (983)



F.A.U. RTE.	SECTION	COUNTY	TOTAL SHEETS	SHEET NO.
2552	00-00114-00-PV	DuPAGE	563	229
STA.		TO STA.		
FED. ROAD DIST. NO.	ILLINOIS	FED. AID PROJECT		

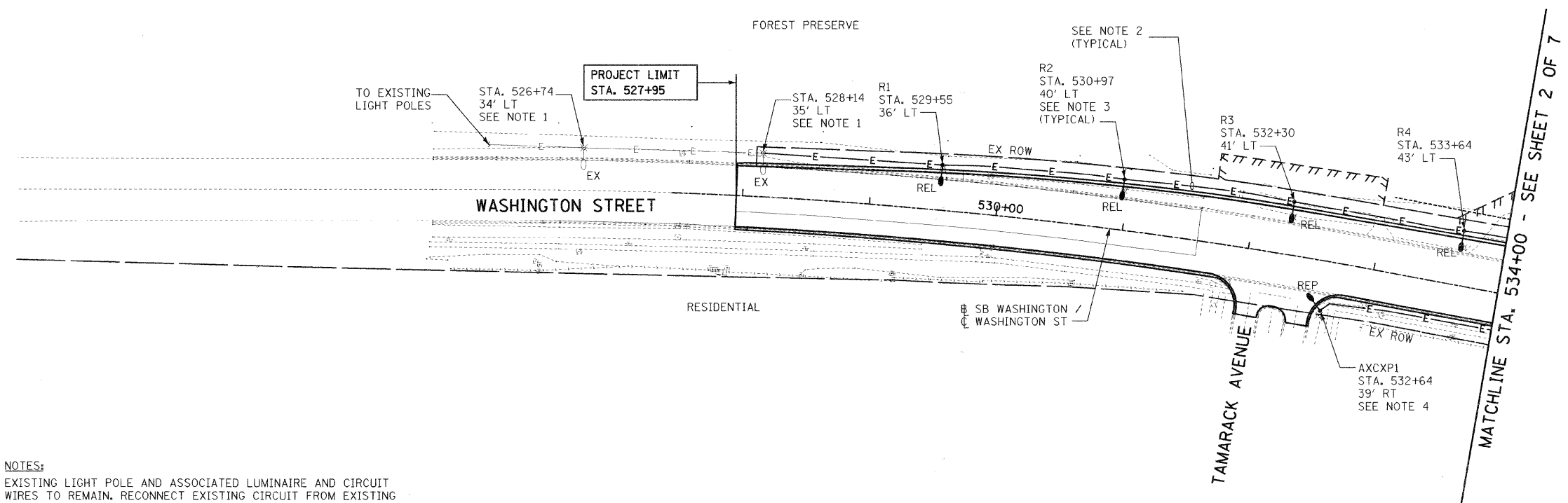
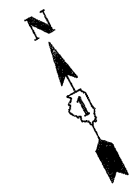

- NOTES:**
- EXISTING LIGHT POLE AND ASSOCIATED LUMINAIRE AND CIRCUIT WIRES TO REMAIN. RECONNECT EXISTING CIRCUIT FROM EXISTING LIGHT CONTROLLER. REFER TO PROPOSED PLAN SHEET 2 OF 7 FOR EXISTING CONTROLLER LOCATION. COORDINATE EXACT CIRCUIT REQUIREMENTS WITH CITY OF NAPERVILLE.
 - PROVIDE NEW CIRCUIT WIRES (3-1/C NO. 6 AWG, 1/C NO. 6 AWG GROUND) WITHIN 2" DIAMETER UNIT DUCT.
 - RELOCATED EXISTING LIGHT POLE AND ASSOCIATED LUMINAIRE IN NEW LOCATION. CONNECT TO NEW WIRES TO EXISTING CIRCUIT IN EXISTING LIGHT CONTROLLER. CLEAN AND REPAIR EXISTING LUMINAIRE AND POLES AND PROVIDE NEW AS REQUIRED.
 - PROVIDE NEW LIGHTING POLE AND LUMINAIRE PER NEW WORK REQUIREMENT. PROVIDE NEW WIRES AND CONNECT TO EXISTING CIRCUIT IN EXISTING LIGHTING CONTROLLER. REFER TO SHEET 2 OF 7 FOR LIGHTING CONTROLLER LOCATION.

REVISIONS	
NAME	DATE
ADDENDUM 1 - NEW SHEET	8/28/08

INTERSECTION IMPROVEMENT
 WASHINGTON STREET - 75th STREET
 PROPOSED ELECTRICAL PLAN
 WASHINGTON STREET
 SHEET 1 OF 7
 STA. 527+95.02 TO STA. 534+00

CONSULTANT
TYLIN INTERNATIONAL

City of  **Naperville**

DRAWN: JRH	SHEET NO.
CHECKED: FO	
APPROVED: DEM	
DATE: 04/11/08	
SCALE: 1"=50'-0"	
JOB NO.: P-91-494-00	PROJECT NO.: CMM-7003 (983)



DRAWN: JRH, CHECKED: FO, DATE: 04/11/08, SCALE: 1"=50'-0", JOB NO.: P-91-494-00, PROJECT NO.: CMM-7003 (983)

F.A.U. RTE.	SECTION	COUNTY	TOTAL SHEETS	SHEET NO.
2552	00-00114-00-PV	DuPAGE	563	230
STA.		TO STA.		
FED. ROAD DIST. NO.		ILLINOIS	FED. AID PROJECT	

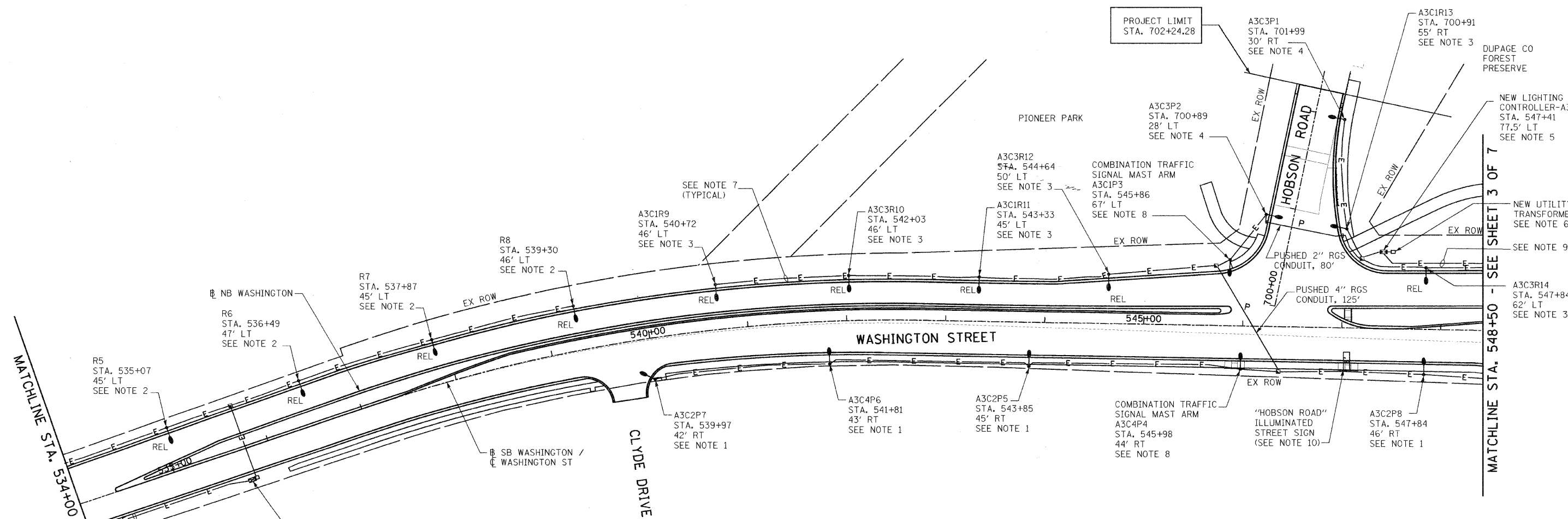
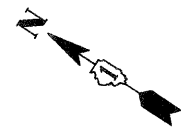

NOTES:

1. PROVIDE NEW LIGHT POLE AND ASSOCIATED LUMINAIRE PER NEW WORK REQUIREMENT. REFER TO GENERAL NOTES AND SYMBOLS SHEET FOR POLE AND LUMINAIRE INFORMATIONS.
2. EXISTING RELOCATED LIGHT POLES (R1 THROUGH R8) SHALL BE CONNECT TO EXISTING CIRCUIT FED FROM EXISTING CONTROLLER (EXISTING LIGHTING CONTROLLER IS LOCATED AT STA 535+74, 32' RT)
3. EXISTING RELOCATED LIGHT POLES (R9 THROUGH R14) SHALL BE CONNECTED TO NEW LIGHTING CONTROLLER "A3" AS INDICATED ON PLAN.
4. PROVIDE NEW LIGHTING POLE AND LUMINAIRE PER NEW WORK REQUIREMENT. PROVIDE NEW WIRES AND CONNECT TO NEW LIGHTING CONTROLLER "A3", AS INDICATED ON PLAN.
5. PROVIDE NEW LIGHTING CONTROLLER "A3", AS INDICATED ON PLAN. COORDINATE EXACT REQUIREMENTS WITH CITY OF NAPERVILLE.
6. PROVIDE NEW SERVICE FOR NEW CONTROLLER.
7. PROVIDE NEW CIRCUIT WIRES (3-1/C NO. 6 AWG, 1/C NO.6 AWG GROUND) WITHIN 2" DIAMETER UNIT DUCT.
8. PROVIDE NEW COMBINATION POLE WITH TRAFFIC SIGNAL MAST ARM AND LUMINAIRE. COORDINATE EXACT REQUIREMENTS WITH CITY OF NAPERVILLE.
9. PROVIDE 3/4" RGS CONDUIT WITH 2-1/C NO. 10 AWG, 1-1/C NO. 10 AWG GROUND FOR PEDESTRIAN WALKWAY BRIDGE LIGHTING CIRCUIT. CONDUIT ROUTE ALONG WITH STREET LIGHTING CIRCUIT.
10. PROVIDE 2-1/C NO. 10 AWG, 1-1/C NO. 10 AWG GROUND CIRCUIT WIRES IN 3/4" RGS CONDUIT AND CONNECT TO CLOSEST LIGHT POLE CIRCUIT. ILLUMINATED STREET SIGN AND ASSOCIATED POLE, FOUNDATION, BRACKETS ETC. SHALL BE PROVIDED BY OTHERS.

MATCHLINE STA. 534+00 - SEE SHEET 1 OF 7

MATCHLINE STA. 548+50 - SEE SHEET 3 OF 7



REVISIONS	
NAME	DATE
ADDENDUM 1- NEW SHEET	8/28/08

**INTERSECTION IMPROVEMENT
WASHINGTON STREET - 75th STREET
PROPOSED ELECTRICAL PLAN
WASHINGTON STREET
SHEET 2 OF 7
STA. 534+00 TO STA. 548+50**

CONSULTANT
TYLIN INTERNATIONAL

City of **Naperville**

DRAWN: JRH	SHEET NO.
CHECKED: FO	
APPROVED: DEM	
DATE: 04/11/08	
SCALE: 1"=50'-0"	
JOB NO.: P-91-494-00	PROJECT NO.: CMM-7003 (983)

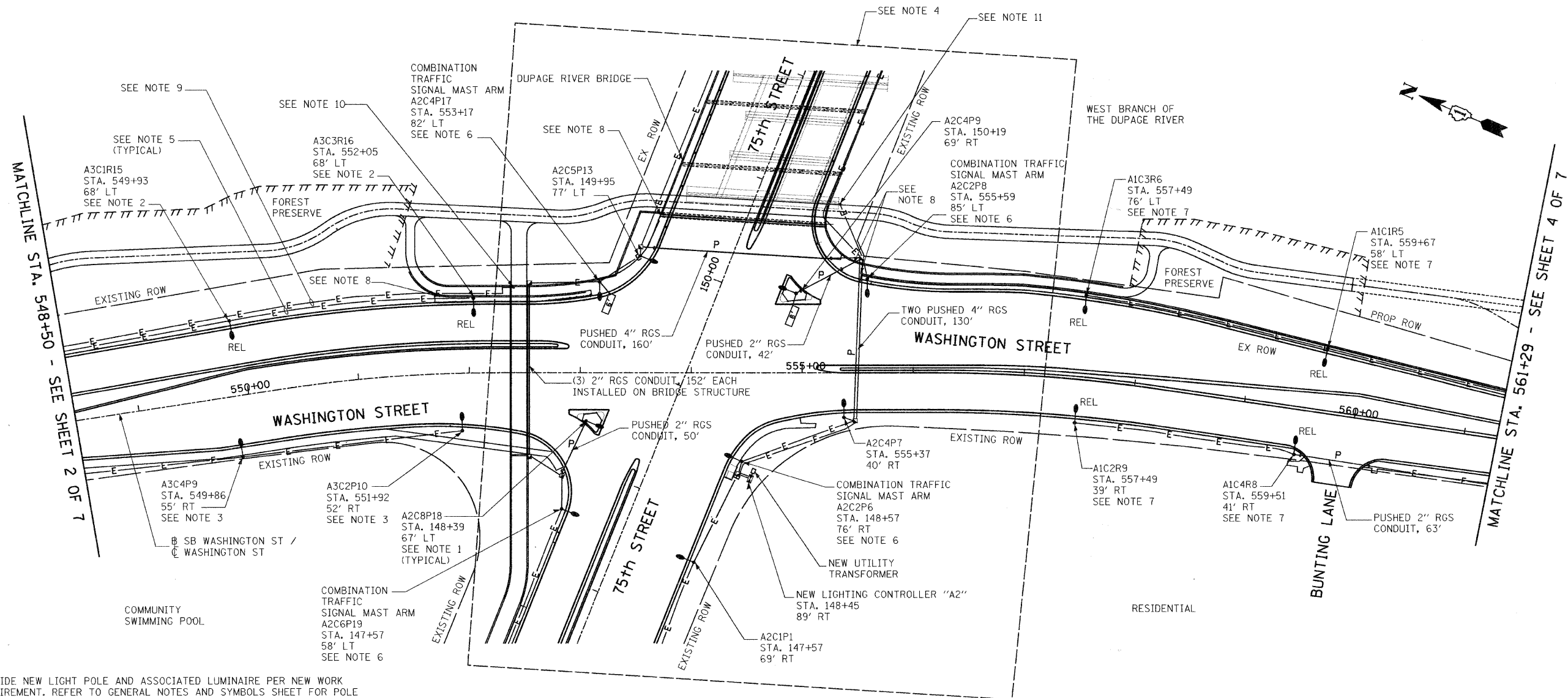

NOTES:

1. PROVIDE NEW LIGHT POLE AND ASSOCIATED LUMINAIRE PER NEW WORK REQUIREMENT. REFER TO GENERAL NOTES AND SYMBOLS SHEET FOR POLE AND LUMINAIRE INFORMATIONS.
2. EXISTING RELOCATED LIGHT POLES (R15 AND R16) SHALL BE CONNECTED TO NEW LIGHTING CONTROLLER "A3" AS INDICATED ON PROPOSED ELECTRICAL PLAN SHEET 2 OF 7.
3. PROVIDE NEW LIGHTING POLE AND LUMINAIRE PER NEW WORK REQUIREMENT. PROVIDE NEW WIRES AND CONNECT TO NEW LIGHTING CONTROLLER "A3", AS INDICATED ON ON PROPOSED ELECTRICAL PLAN SHEET 2 OF 7.
4. REFER TO PROPOSED ELECTRICAL PLAN SHEET 6 OF 7 FOR INFORMATION.
5. PROVIDE NEW CIRCUIT WIRES (3-1/2 NO. 6 AWG, 1/2 NO.6 AWG GROUND) WITHIN 2" DIAMETER UNIT DUCT.
6. PROVIDE NEW COMBINATION POLE WITH TRAFFIC SIGNAL MAST ARM AND LUMINAIRE. COORDINATE EXACT REQUIREMENTS WITH CITY OF NAPERVILLE.
7. EXISTING RELOCATED AND NEW LIGHT POLES SHALL BE FED FROM NEW CONTROLLER "A1", AS INDICATED ON PROPOSED ELECTRICAL PLAN SHEET 4 OF 7.
8. UNIT DUCT ENTERS CONDUIT EMBEDDED IN STRUCTURE. REFER TO STRUCTURAL PLANS.
9. PROVIDE 3/4" RGS CONDUIT WITH 2- 1/2 NO. 10 AWG, 1- 1/2 NO. 10 AWG GROUND FOR PEDESTRIAN WALKWAY LIGHTING CIRCUIT. CONNECT TO NEW CONTROLLER "A3", AS INDICATED ON PROPOSED ELECTRICAL PLAN SHEET 2 OF 7. ROUTE CONDUIT ALONG WITH STREET LIGHTING CIRCUIT ROUTE.
10. PROVIDE STAINLESS STEEL JUNCTION BOX (12"x12"x6") WITH WATERTIGHT SEAL CONNECTIONS FOR PEDESTRIAN BUDGET LIGHTING CIRCUIT.
11. PROVIDE STAINLESS STEEL JUNCTION BOX (12"x12"x6") WITH WATERTIGHT SEAL CONNECTIONS FOR PEDESTRIAN TUNNEL LIGHTING CIRCUIT.

REVISIONS	
NAME	DATE
ADDENDUM 1 - NEW SHEET	8/28/08

INTERSECTION IMPROVEMENT
 WASHINGTON STREET - 75th STREET
 PROPOSED ELECTRICAL PLAN
 WASHINGTON STREET
 SHEET 3 OF 7
 STA. 548+50 TO STA. 561+50

CONSULTANT
TYLIN INTERNATIONAL

City of  **Naperville**

DRAWN: JRH
 CHECKED: FO
 APPROVED: DEM
 DATE: 04/11/08
 SCALE: 1"=50'-0"
 JOB NO: P-91-494-00
 SHEET NO.
 PROJECT NO: CMM-7003 (983)



F.A.U. RTE.	SECTION	COUNTY	TOTAL SHEETS	SHEET NO.
2552	00-00114-00-PV	DuPAGE	563	232
STA.		TO STA.		
FED. ROAD DIST. NO.	ILLINOIS	FED. AID PROJECT		

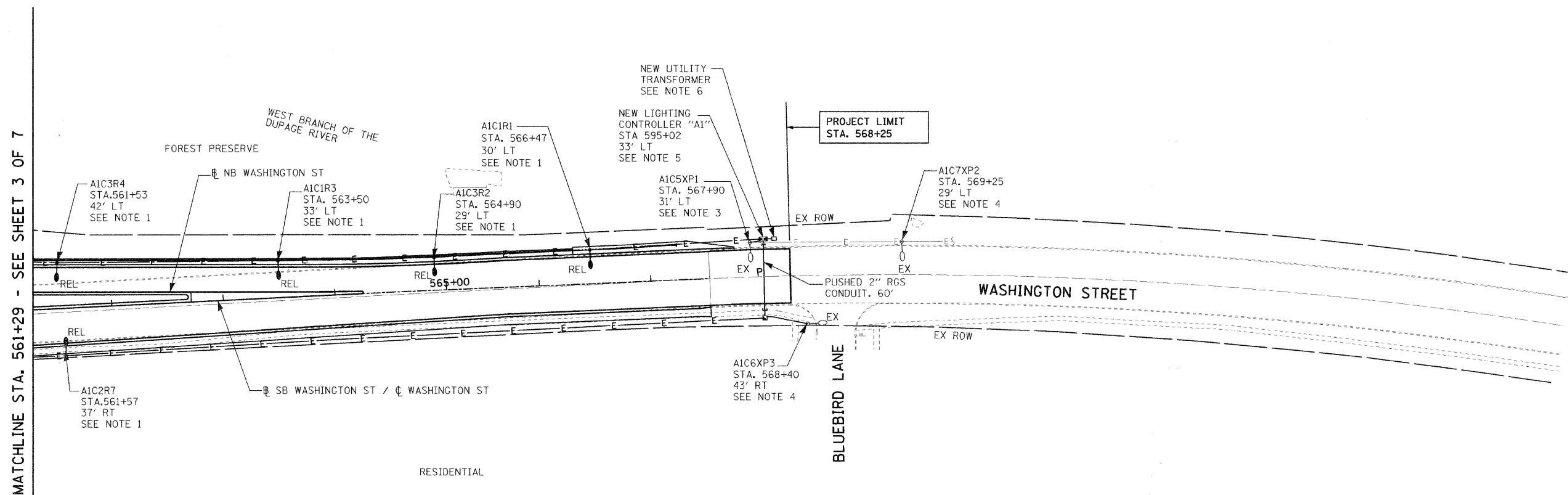

MATCHLINE STA. 561+29 - SEE SHEET 3 OF 7

- NOTES:
- EXISTING RELOCATED LIGHT POLES (R1, R2, R3, R4 AND R7) SHALL BE CONNECTED TO NEW LIGHTING CONTROLLER "A1" AS INDICATED ON PLAN.
 - PROVIDE NEW CIRCUIT WIRES (3-1/C NO. 6 AWG, 1/C NO.6 AWG GROUND) WITHIN 2" DIAMETER UNIT DUCT.
 - EXISTING LIGHT POLE (XP1) AND LUMINAIRE TO REMAIN. DISCONNECT EXISTING CIRCUIT CONNECTION AND RECONNECT TO NEW LIGHTING CONTROLLER "A1". CLEAN AND REPAIR EXISTING LUMINAIRE. PROVIDE NEW AS REQUIRED.
 - EXISTING LIGHT POLE, CIRCUIT AND LUMINAIRES TO REMAIN.
 - PROVIDE NEW LIGHTING CONTROLLER "A1", AS INDICATED ON PLAN. COORDINATE EXACT REQUIREMENTS WITH CITY OF NAPERVILLE.
 - PROVIDE NEW SERVICE FOR NEW CONTROLLER.

REVISIONS	
NAME	DATE
ADDENDUM 1 - NEW SHEET	8/28/08

INTERSECTION IMPROVEMENT
 WASHINGTON STREET - 75th STREET
 PROPOSED ELECTRICAL PLAN
 WASHINGTON STREET
 SHEET 4 OF 7
 STA. 561+50 TO EOP

CONSULTANT
TYLIN INTERNATIONAL

City of  **Naperville**

DRAWN: JRH
 CHECKED: FO
 APPROVED: DEM
 DATE: 04/11/08
 SCALE: 1"=50'-0"
 JOB NO.: P-91-494-00

SHEET NO.
 PROJECT NO.: CMM-7003 (983)



F.A.U. RTE.	SECTION	COUNTY	TOTAL SHEETS	SHEET NO.
2552	00-00114-00-PV	DuPAGE	563	233
STA.		TO STA.		
FED. ROAD DIST. NO.		ILLINOIS	FED. AID PROJECT	

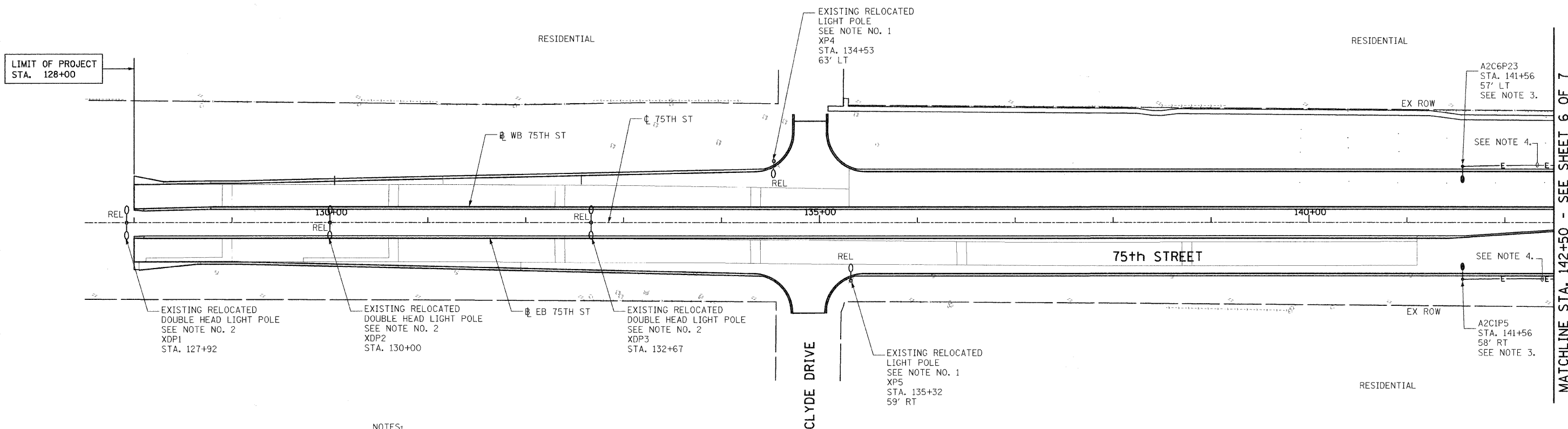

- NOTES:**
1. RELOCATED EXISTING LIGHT POLE AND LUMINAIRE IN NEW LOCATION. EXTEND AND REROUTE EXISTING CONDUIT AND WIRES TO NEW LOCATION. PROVIDE NEW CONDUIT AND WIRES AS REQUIRED. RECONNECT TO EXISTING CIRCUIT IN NEW LOCATION. CLEAN AND REPAIR EXISTING LUMINAIRE.
 2. RELOCATED EXISTING LIGHT POLE AND DOUBLE HEAD LUMINAIRES IN NEW LOCATION. EXTEND AND REROUTE EXISTING CONDUIT AND WIRES TO NEW LOCATION. PROVIDE NEW CONDUIT AND WIRES AS REQUIRED. RECONNECT TO EXISTING CIRCUIT IN NEW LOCATION. CLEAN AND REPAIR EXISTING LUMINAIRES.
 3. PROVIDE NEW LIGHT POLE AND ASSOCIATED LUMINAIRE PER NEW WORK REQUIREMENT. REFER TO GENERAL NOTES AND SYMBOLS SHEET FOR POLE AND LUMINAIRE INFORMATIONS.
 4. PROVIDE NEW CIRCUIT WIRES (3-1/C NO. 6 AWG, 1/C AWG NO. 6 GROUND WITHIN 2" DIAMETER UNIT DUCT). NEW CIRCUIT SHALL BE CONNECTED TO NEW CONTROLLER "A2". REFER TO PROPOSED ELECTRICAL PLAN SHEET 6 OF 7 FOR CONTROLLER LOCATION.

REVISIONS	
NAME	DATE
ADDENDUM 1 - NEW SHEET	8/28/08

INTERSECTION IMPROVEMENT
 WASHINGTON STREET - 75th STREET
PROPOSED ELECTRICAL PLAN
 75th STREET
 SHEET 5 OF 7
 STA. 127+50 TO STA. 142+50

CONSULTANT
TYLIN INTERNATIONAL

City of  **Naperville**

DRAWN: JRH
 CHECKED: FO
 APPROVED: DEM
 DATE: 04/11/08
 SCALE: 1"=50'-0"
 JOB NO.: P-91-494-00

SHEET NO.
 PROJECT NO.: CMM-7003 (983)



MATCHLINE STA. 142+50 - SEE SHEET 6 OF 7

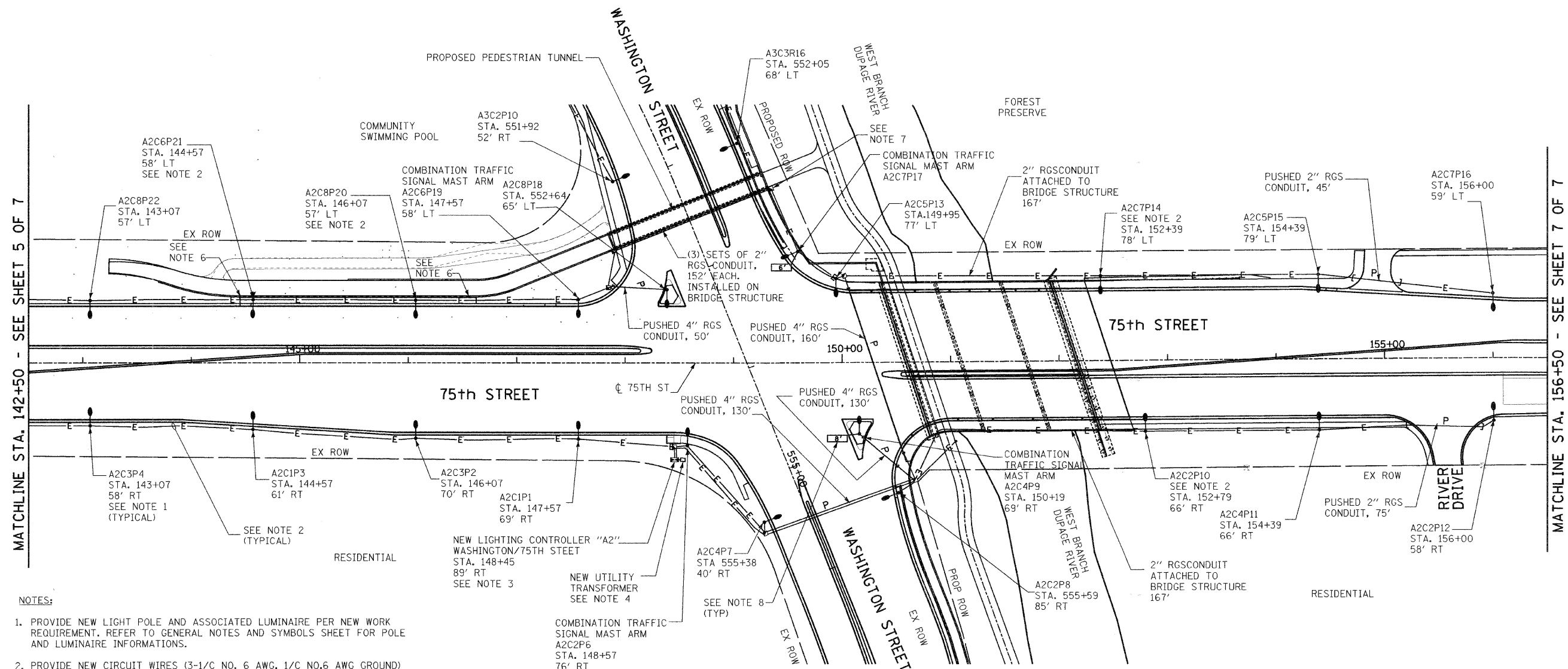

NOTES:

1. PROVIDE NEW LIGHT POLE AND ASSOCIATED LUMINAIRE PER NEW WORK REQUIREMENT. REFER TO GENERAL NOTES AND SYMBOLS SHEET FOR POLE AND LUMINAIRE INFORMATION.
2. PROVIDE NEW CIRCUIT WIRES (3-1/C NO. 6 AWG, 1/C NO.6 AWG GROUND) WITHIN 2" DIAMETER UNIT DUCT.
3. PROVIDE NEW LIGHTING CONTROLLER "A2", AS INDICATED ON PLAN. COORDINATE EXACT REQUIREMENTS WITH CITY OF NAPERVILLE.
4. PROVIDE NEW SERVICE FOR LIGHTING CONTROLLER.
5. PROVIDE NEW COMBINATION POLE WITH TRAFFIC SIGNAL MAST ARM AND LUMINAIRE. COORDINATE EXACT REQUIREMENTS WITH CITY OF NAPERVILLE.
6. UNIT DUCT ENTERS CONDUIT EMBEDDED IN STRUCTURE.
7. PROVIDE 3 SETS OF 2" RGS CONDUIT AND INSTALL ON NEW BRIDGE STRUCTURE. PROVIDE ASSOCIATED GALVANIZED BRACKETS. COORDINATE EXACT REQUIREMENTS WITH CITY OF NAPERVILLE.
8. PROVIDE 2-1/C NO. 10 AWG, 1-1/C NO. 10 AWG GROUND CIRCUIT WIRES IN 3/4" RGS CONDUIT AND CONNECT TO CLOSEST LIGHT POLE CIRCUIT. ILLUMINATED STREET SIGN AND ASSOCIATED POLE, FOUNDATION, BRACKETS ETC. SHALL BE PROVIDED BY OTHERS.

COMBINATION TRAFFIC SIGNAL MAST ARM
A2C2P6
STA. 148+57
76' RT
SEE NOTE 5
(TYPICAL)



REVISIONS	
NAME	DATE
ADDENDUM 1 - NEW SHEET	8/28/08

INTERSECTION IMPROVEMENT
WASHINGTON STREET - 75th STREET
PROPOSED ELECTRICAL PLAN
75th STREET
SHEET 6 OF 7
STA. 142+50 TO STA. 156+50
CONSULTANT
TYLIN INTERNATIONAL

City of  **Naperville**

DRAWN: JRH	SHEET NO.
CHECKED: FO	
APPROVED: DEM	
DATE: 04/11/08	
SCALE: 1"=50'-0"	
JOB NO.: P-91-494-00	PROJECT NO.: CMM-7003 (983)

F.A.B. RTE.	SECTION	COUNTY	TOTAL SHEETS	SHEET NO.
2552	00-00114-00-PV	DuPAGE	563	235
STA.		TO STA.		
FED. ROAD DIST. NO.	ILLINOIS	FED. AID PROJECT		

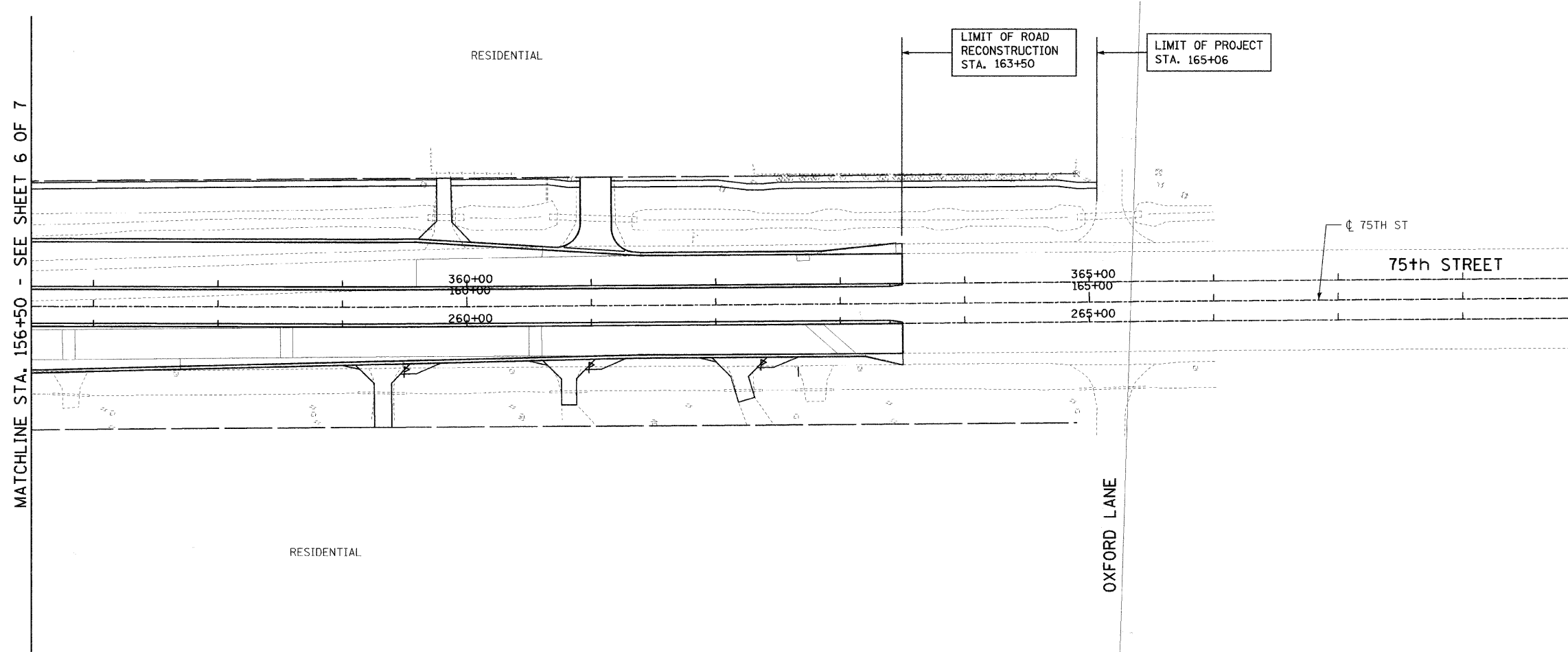

MATCHLINE STA. 156+50 - SEE SHEET 6 OF 7

REVISIONS	
NAME	DATE
ADDENDUM 1 - NEW SHEET	8/28/08

INTERSECTION IMPROVEMENT
 WASHINGTON STREET - 75th STREET
 PROPOSED ELECTRICAL PLAN
 75th STREET
 SHEET 7 OF 7
 STA. 156+50 TO EOP

CONSULTANT
TYLIN INTERNATIONAL

City of			Naperville
DRAWN: JRH	SHEET NO.		
CHECKED: FO			
APPROVED: DEM			
DATE: 04/11/08			
SCALE: 1"=50'-0"			
JOB NO.: P-91-494-00	PROJECT NO.: CMM-7003 (983)		



C:\WORK\PROJECTS\983\983-001\983-001-07.dwg

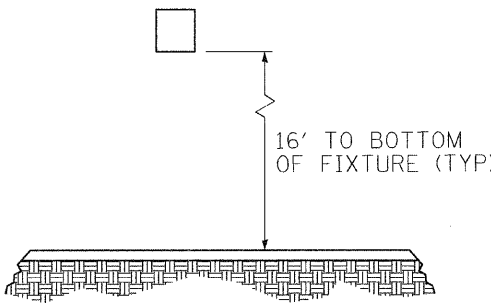
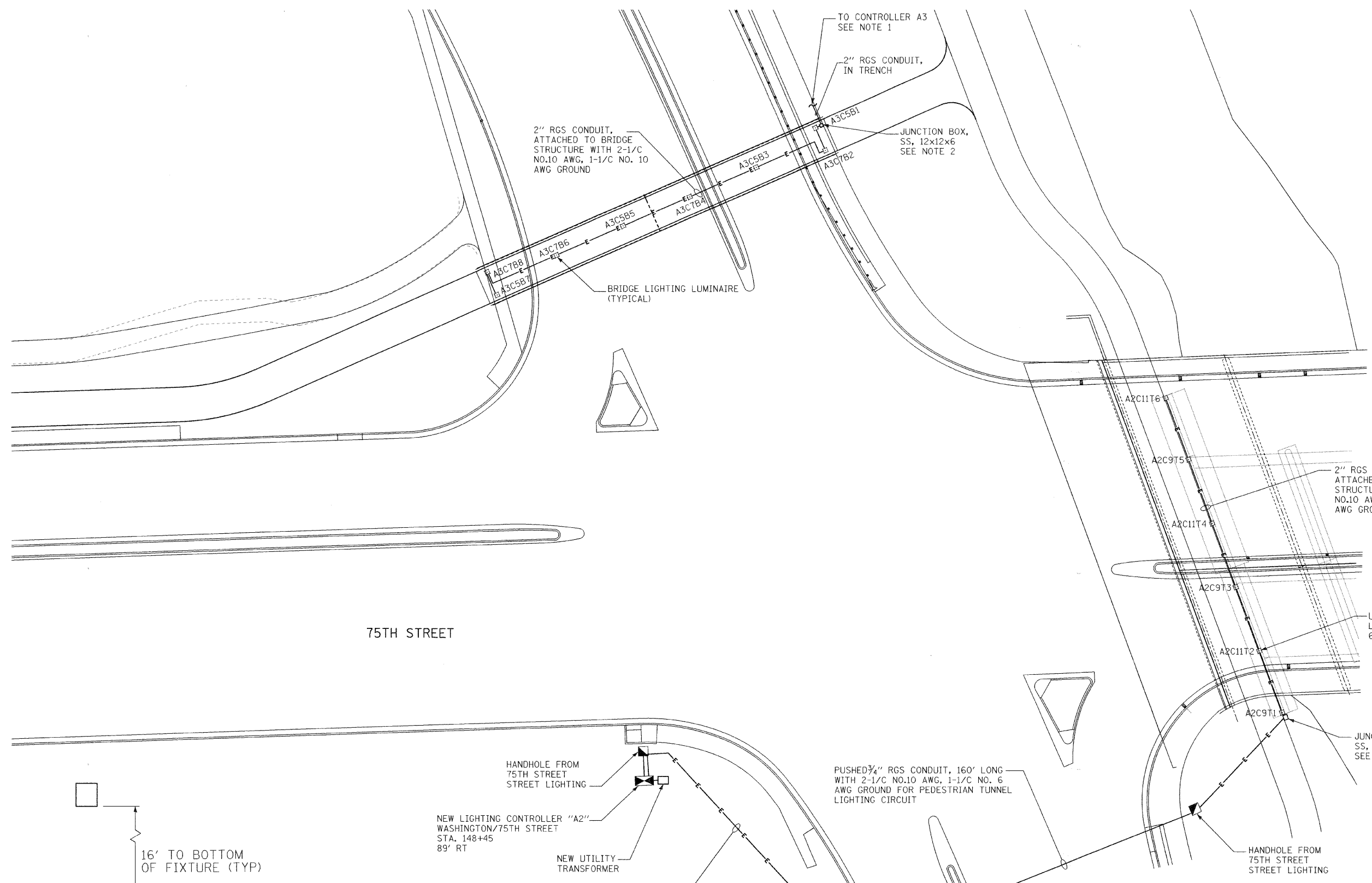
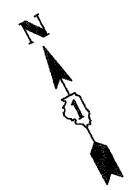

DETAIL 1

NOTES:
 1. NEW PEDESTRIAN WALKWAY BRIDGE LIGHTING CIRCUIT SHALL BE CONNECTED TO NEW CONTROLLER "A3". REFER TO PROPOSED ELECTRICAL SHEET 2 OF 7 FOR LOCATION.
 2. PROVIDE WATERTIGHT SEAL CONNECTION AT JUNCTION BOX.

2" RGS CONDUIT, WITH 2-1/C NO.10 AWG, 1-1/C NO. 10 AWG GROUND. (TYPICAL)



REVISIONS	
NAME	DATE

INTERSECTION IMPROVEMENT
 WASHINGTON STREET - 75th STREET
 PROPOSED ELECTRICAL PLAN
 PEDESTRIAN WALKWAY
 SHEET 1 OF 1

CONSULTANT
TYLIN INTERNATIONAL

City of  **Naperville**

DRAWN: JRH	SHEET NO.
CHECKED: FO	
APPROVED: DEM	
DATE: 04/11/08	
SCALE: 1" = 0'-0"	
JOB NO.: P-91-494-00	PROJECT NO.: CMM-7003 (983)

F.A.U. RTE.	SECTION	COUNTY	TOTAL SHEETS	SHEET NO.
2552	00-00114-00-PV	DuPAGE	563	237
STA.		TO STA.		
FED. ROAD DIST. NO.	ILLINOIS	FED. AID PROJECT		

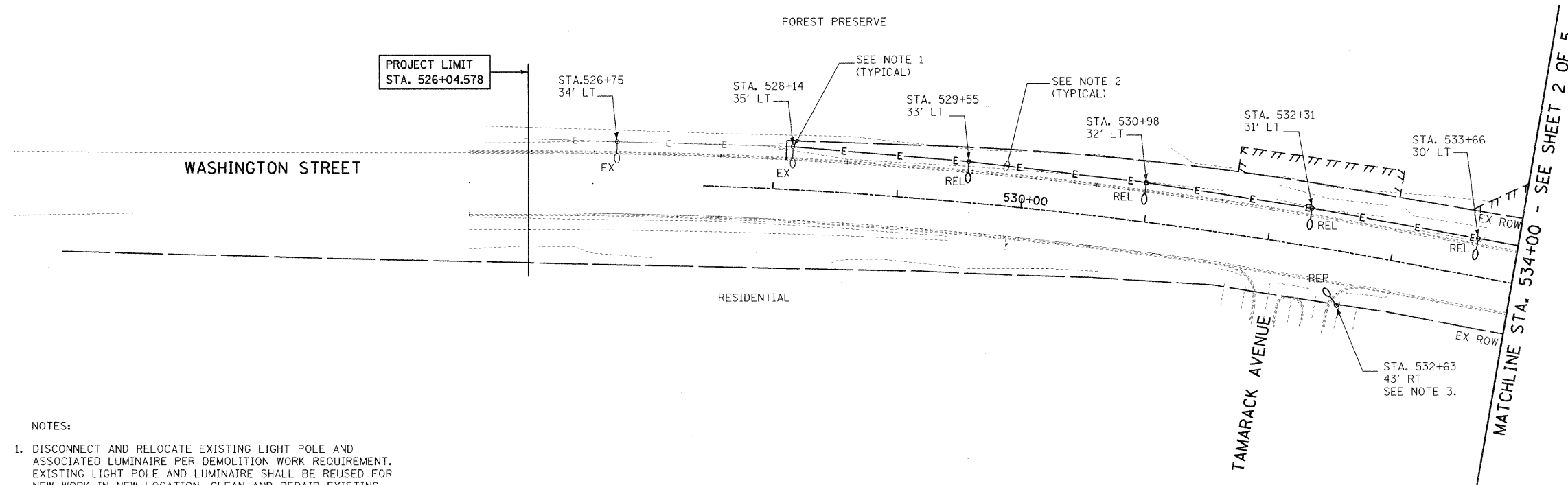

NOTES:

1. DISCONNECT AND RELOCATE EXISTING LIGHT POLE AND ASSOCIATED LUMINAIRE PER DEMOLITION WORK REQUIREMENT. EXISTING LIGHT POLE AND LUMINAIRE SHALL BE REUSED FOR NEW WORK IN NEW LOCATION. CLEAN AND REPAIR EXISTING LUMINAIRE AND POLE. PROVIDE NEW PARTS OR LUMINAIRE AS REQUIRED.
2. DISCONNECT AND REMOVE EXISTING WIRES AS INDICATED ON THE PLAN.
3. DISCONNECT AND REMOVE EXISTING CONCRETE LIGHT POLE AND ASSOCIATED 250W HPS LUMINAIRE AND TURN OVER TO OWNER. SEE PROPOSED ELECTRICAL PLAN, SHEET 1 OF 7 FOR NEW WORK.

REVISIONS	
NAME	DATE
ADDENDUM 1 - NEW SHEET	8/28/08

INTERSECTION IMPROVEMENT
 WASHINGTON STREET - 75th STREET
 ELECTRICAL DEMOLITION PLAN
 WASHINGTON STREET
 SHEET 1 OF 5
 STA. 526+04.578 TO STA. 534+00
 CONSULTANT
TYLIN INTERNATIONAL

City of  **Naperville**

DRAWN: JRH	SHEET NO.
CHECKED: FO	
APPROVED: DEM	
DATE: 04/11/08	
SCALE: 1"=50'-0"	
JOB NO.: P-91-494-00	PROJECT NO.: CMM-7003 (983)



C:\WORK\REVISED\REVISED.DWG 8/28/08 2:48:37 PM

F.A.U. RTE.	SECTION	COUNTY	TOTAL SHEETS	SHEET NO.
2552	00-00114-00-PV	DUPAGE	563	238
STA.		TO STA.		
FED. ROAD DIST. NO.	ILLINOIS	FED. AID PROJECT		

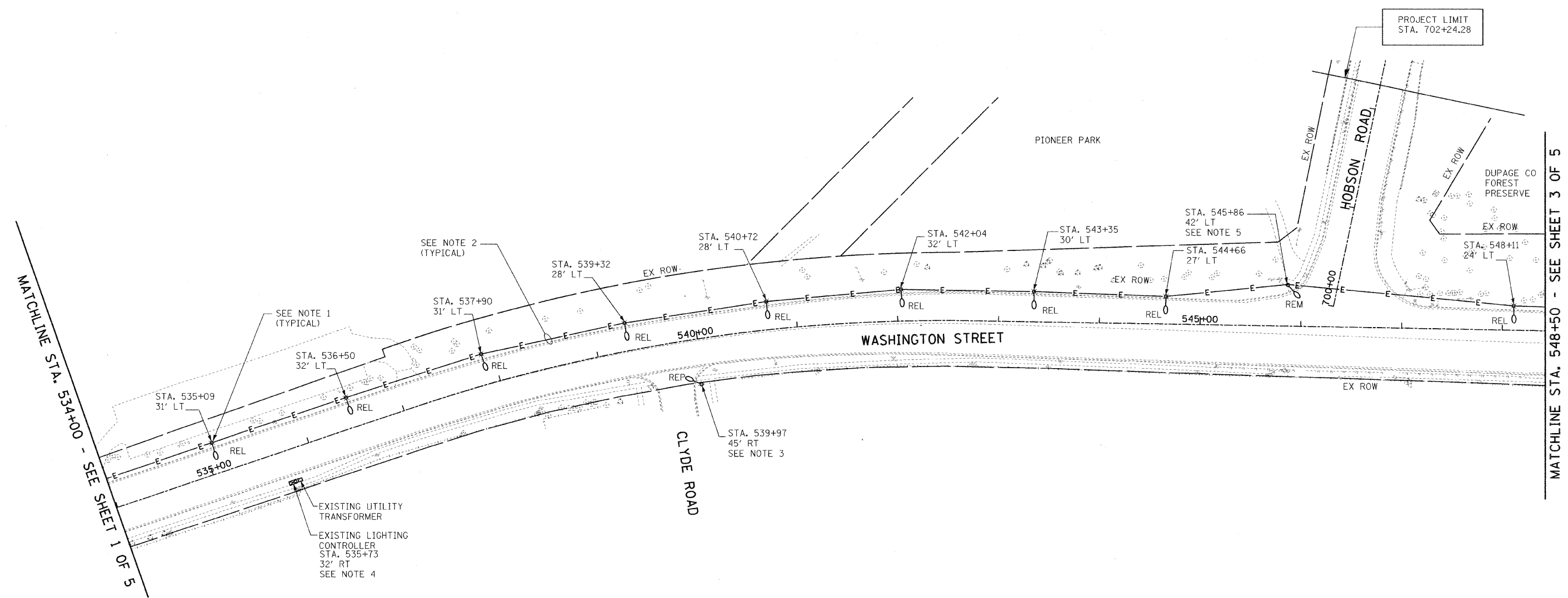
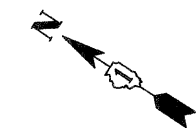

- NOTES:
1. DISCONNECT AND RELOCATE EXISTING LIGHT POLE AND ASSOCIATED LUMINAIRE PER DEMOLITION WORK REQUIREMENT. EXISTING LIGHT POLE AND LUMINAIRE SHALL BE REUSED FOR NEW WORK IN NEW LOCATION. CLEAN AND REPAIR EXISTING LUMINAIRE AND POLE. PROVIDE NEW PARTS OR LUMINAIRE AS REQUIRED.
 2. DISCONNECT AND REMOVE EXISTING WIRES AS INDICATED ON THE PLAN.
 3. DISCONNECT AND REMOVE EXISTING CONCRETE LIGHT POLE AND ASSOCIATED 250W HPS LUMINAIRE AND TURN OVER TO OWNER. SEE PROPOSED ELECTRICAL PLAN, SHEET 2 OF 7 FOR NEW WORK.
 4. EXISTING LIGHTING CONTROLLER TO REMAIN.
 5. COMED RATE SHEET LIGHT TO BE REMOVED BY OTHERS.

MATCHLINE STA. 534+00 - SEE SHEET 1 OF 5

MATCHLINE STA. 548+50 - SEE SHEET 3 OF 5

REVISIONS	
NAME	DATE
ADDENDUM 1 - NEW SHEET	8/28/08

INTERSECTION IMPROVEMENT
 WASHINGTON STREET - 75th STREET
 ELECTRICAL DEMOLITION PLAN
 WASHINGTON STREET
 SHEET 2 OF 5
 STA. 534+00 TO STA. 548+50

CONSULTANT
TYLIN INTERNATIONAL

City of  **Naperville**

DRAWN: JRH	SHEET NO.
CHECKED: FO	
APPROVED: DEM	
DATE: 04/11/08	
SCALE: 1"=50'-0"	
JOB NO.: P-91-494-00	PROJECT NO.: CMM-7003 (983)



PLANNING AND DESIGN SERVICES, INC. 8/28/08 2:45:57 PM

F.A.U. RTE.	SECTION	COUNTY	TOTAL SHEETS	SHEET NO.
2552	00-00114-00-PV	DuPAGE	563	239
STA.		TO STA.		
FED. ROAD DIST. NO.	ILLINOIS	FED. AID PROJECT		

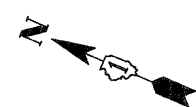
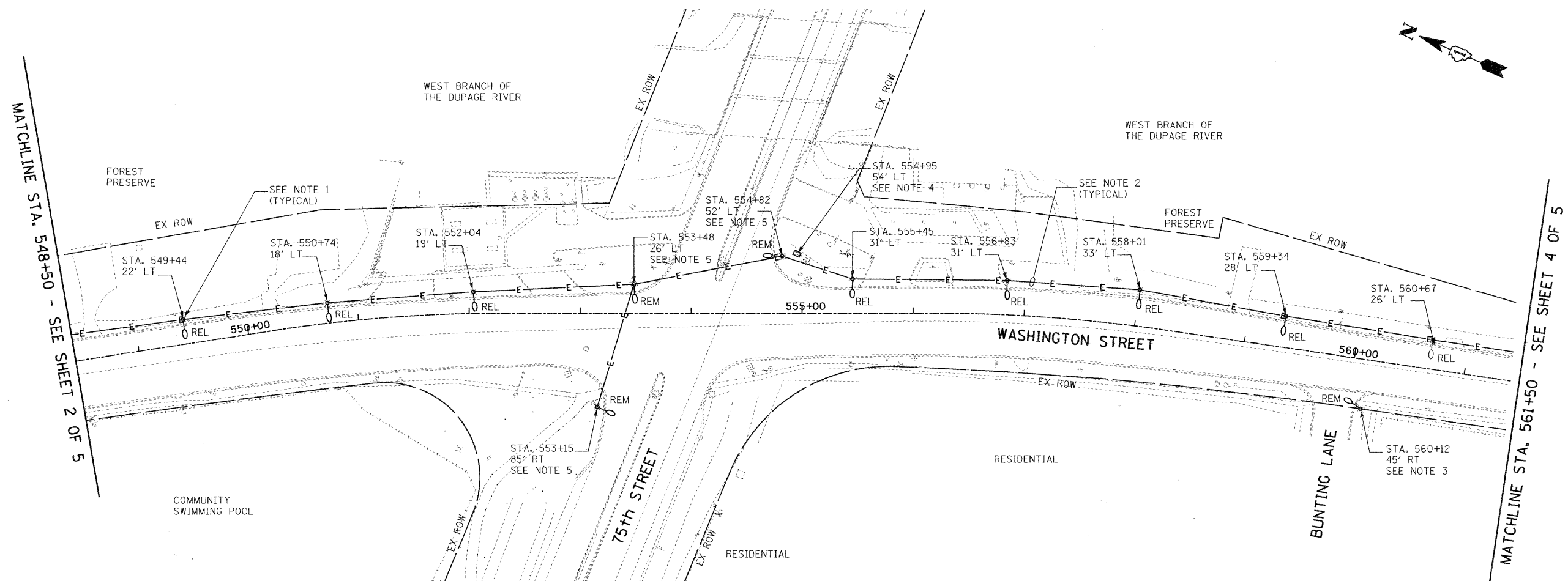

NOTES:

- DISCONNECT AND RELOCATE EXISTING LIGHT POLE AND ASSOCIATED LUMINAIRE PER DEMOLITION WORK REQUIREMENT. EXISTING LIGHT POLE AND LUMINAIRE SHALL BE REUSED FOR NEW WORK IN NEW LOCATION. CLEAN AND REPAIR EXISTING LUMINAIRE AND POLE. PROVIDE NEW PARTS OR LUMINAIRE AS REQUIRED.
- DISCONNECT AND REMOVE EXISTING WIRES AS INDICATED ON THE PLAN.
- DISCONNECT AND REMOVE EXISTING STEEL LIGHT POLE AND ASSOCIATED 250W HPS LUMINAIRE AND TURN OVER TO OWNER. SEE PROPOSED ELECTRICAL PLAN, SHEET 1 OF 7 FOR NEW WORK.
- DISCONNECT AND REMOVE EXISTING CONTROLLER WITH ASSOCIATED FOUNDATION, CONDUIT AND WIRES. COORDINATE EXACT REQUIREMENTS WITH CITY OF NAPERVILLE.
- COORDINATE EXACT REQUIREMENTS WITH CITY OF NAPERVILLE FOR COMBINATION POLES DEMOLITION WORKS.

REVISIONS	
NAME	DATE
ADDENDUM 1 - NEW SHEET	8/28/08

INTERSECTION IMPROVEMENT
 WASHINGTON STREET - 75th STREET
 ELECTRICAL DEMOLITION PLAN
 WASHINGTON STREET
 SHEET 3 OF 5
 STA. 548+50 TO STA. 561+50

CONSULTANT
TYLIN INTERNATIONAL

City of  **Naperville**

DRAWN: JRH
 CHECKED: FO
 APPROVED: DEM
 DATE: 04/11/08
 SCALE: 1"=50'-0"
 JOB NO.: P-91-494-00

SHEET NO.
 PROJECT NO.: CMM-7003 (983)



MATCHLINE STA. 548+50 - SEE SHEET 2 OF 5

MATCHLINE STA. 561+50 - SEE SHEET 4 OF 5

F.A.U. RTE.	SECTION	COUNTY	TOTAL SHEETS	SHEET NO.
2552	00-00114-00-PV	DuPAGE	563	240
STA.		TO STA.		
FED. ROAD DIST. NO.	ILLINOIS	FED. AID PROJECT		

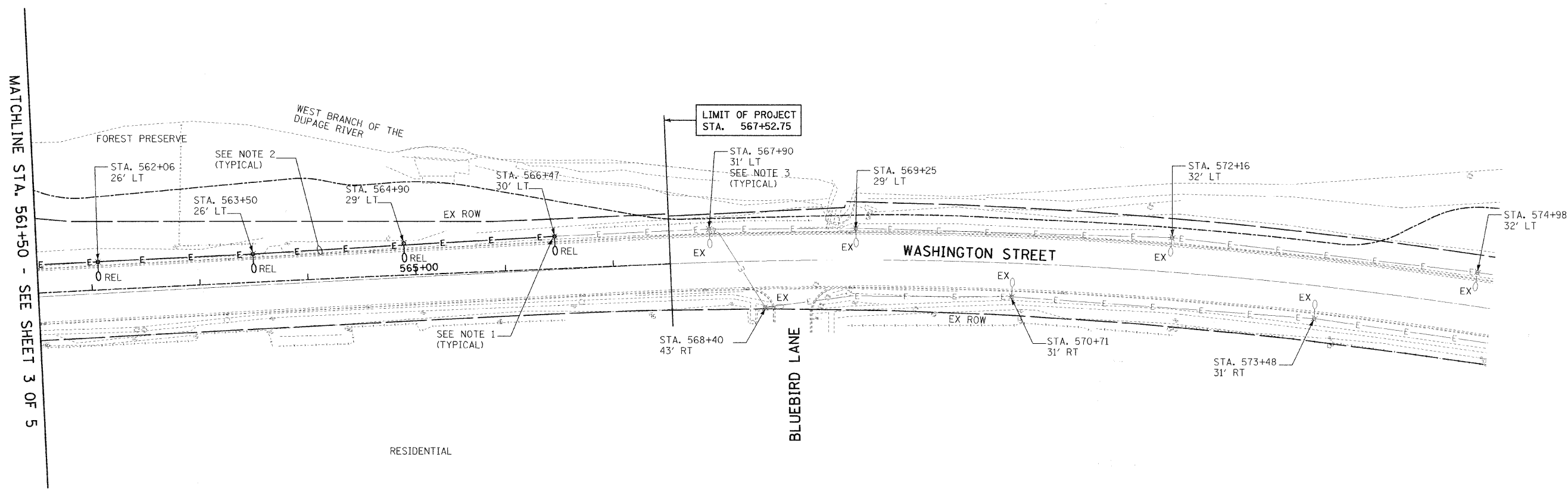

NOTES:

1. DISCONNECT AND RELOCATE EXISTING LIGHT POLE AND ASSOCIATED LUMINAIRE PER DEMOLITION WORK REQUIREMENT. EXISTING LIGHT POLE AND LUMINAIRE SHALL BE REUSED FOR NEW WORK IN NEW LOCATION. CLEAN AND REPAIR EXISTING LUMINAIRE AND POLE. PROVIDE NEW PARTS OR LUMINAIRE AS REQUIRED.
2. DISCONNECT AND REMOVE EXISTING WIRES AS INDICATED ON THE PLAN.
3. EXISTING LIGHT POLE AND ASSOCIATED LUMINAIRE TO REMAIN. SEE PROPOSED ELECTRICAL PLAN, SHEET 4 OF 7 FOR NEW WORK.

REVISIONS	
NAME	DATE
ADDENDUM 1 - NEW SHEET	8/28/08

INTERSECTION IMPROVEMENT
 WASHINGTON STREET - 75th STREET
 ELECTRICAL DEMOLITION PLAN
 WASHINGTON STREET
 SHEET 4 OF 5
 STA. 561+50 TO EOP

CONSULTANT
TYLIN INTERNATIONAL

City of  **Naperville**

DRAWN: JRH
 CHECKED: FO
 APPROVED: DEM
 DATE: 04/11/08
 SCALE: 1"=50'-0"
 JOB NO.: P-91-494-00

SHEET NO.
 PROJECT NO.: CMM-7003 (983)



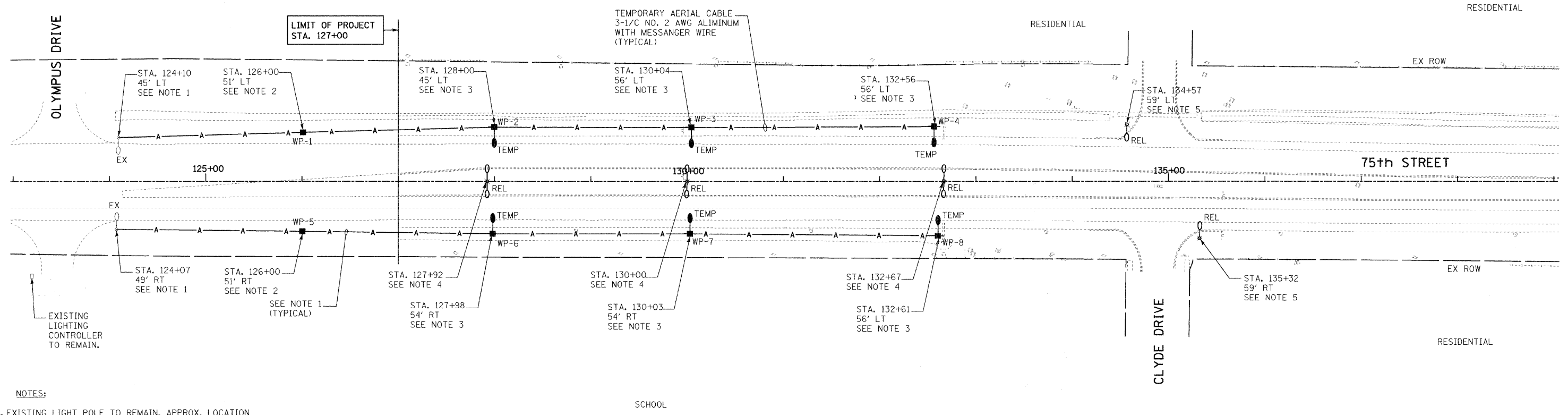

- NOTES:
- EXISTING LIGHT POLE TO REMAIN. APPROX. LOCATION SHOWN ON PLAN. VERIFY IN FIELD FOR EXACT LOCATION. CONNECT TEMPORARY AERIAL CABLE TO EXISTING CIRCUIT. COORDINATE EXACT REQUIREMENTS WITH CITY OF NAPERVILLE.
 - PROVIDE TEMPORARY WOODEN POLE FOR AERIAL CABLE SUPPORT. COORDINATE EXACT LOCATION IN FIELD APPROX. LOCATION SHOWN ON PLAN STA. 126+00 51' RT
 - PROVIDE TEMPORARY WOODEN LIGHT POLE AND ASSOCIATED LUMINAIRE.
 - EXISTING LIGHT POLE AND ASSOCIATED LUMINAIRES SHALL BE RELOCATED TO NEW LOCATION PER CONSTRUCTION REQUIREMENTS. RECONNECT TO EXISTING CIRCUIT IN NEW LOCATION. EXTEND AND REROUTE EXISTING CIRCUIT AS REQUIRED. CLEAN AND REPAIR EXISTING LUMINAIRE AND PROVIDE NEW AS REQUIRED.
 - DISCONNECT AND REMOVE EXISTING LIGHT POLE AND ASSOCIATED LUMINAIRE PER CONSTRUCTION REQUIREMENTS. TURN OVER TO EXISTING LIGHT POLE AND LUMINAIRE TO OWNER. EXISTING CIRCUIT TO REMAIN. EXTEND AND REROUTE EXISTING CONDUIT AND WIRES TO NEW POLE LOCATION. RECONNECT TO EXISTING CIRCUIT IN NEW LOCATION.



REVISIONS	
NAME	DATE
ADDENDUM 1 - NEW SHEET	8/28/08

INTERSECTION IMPROVEMENT
 WASHINGTON STREET - 75th STREET
 ELECTRICAL DEMOLITION PLAN
 75th STREET
 SHEET 5 OF 5
 STA. 123+00 TO STA. 139+00

CONSULTANT
TYLIN INTERNATIONAL

City of  **Naperville**

DRAWN: JRH	SHEET NO.
CHECKED: FO	
APPROVED: DEM	
DATE: 04/11/08	
SCALE: 1"=50'-0"	
JOB NO.: P-91-494-00	PROJECT NO.: CMM-7003 (983)