

NOTES:

1. CONNECT PROPOSED CULVERT TO EXISTING CULVERT. THE COST SHALL NOT BE PAID FOR SEPARATELY, BUT SHALL BE INCLUDED IN THE COST OF CULVERT INSTALLATION.
2. CONNECT THE EXISTING SEWER TO PROPOSED STRUCTURE OR PROPOSED SEWER TO EXISTING STRUCTURE. THE COST SHALL NOT BE PAID FOR SEPARATELY BUT SHALL BE INCLUDED IN THE COST OF DRAINAGE STRUCTURE INSTALLATION.
3. IDOT STANDARD 542546 FLUSH INLET BOX FOR MEDIAN (TYP). ALL OVERLAND FLOW (MAJOR) DRAINAGE SYSTEM THAT CURRENTLY DRAINS TO THE RIVER SHALL BE COLLECTED BY THESE DRAINAGE STRUCTURES. SEE DRAINAGE DETAIL SHEET FOR DETAILS, SEE ALSO DRAINAGE SCHEDULES FOR SIZES, INVERTS AND RIM ELEVATIONS.

F.A.U. RTE.	SECTION	COUNTY	TOTAL SHEETS	SHEET NO.
2552	00-00114-00-PV	DuPAGE	563	126
STA.	TO STA.			
FED. ROAD DIST. NO.	ILLINOIS	FED. AID PROJECT		
CONTRACT NO. 63024				

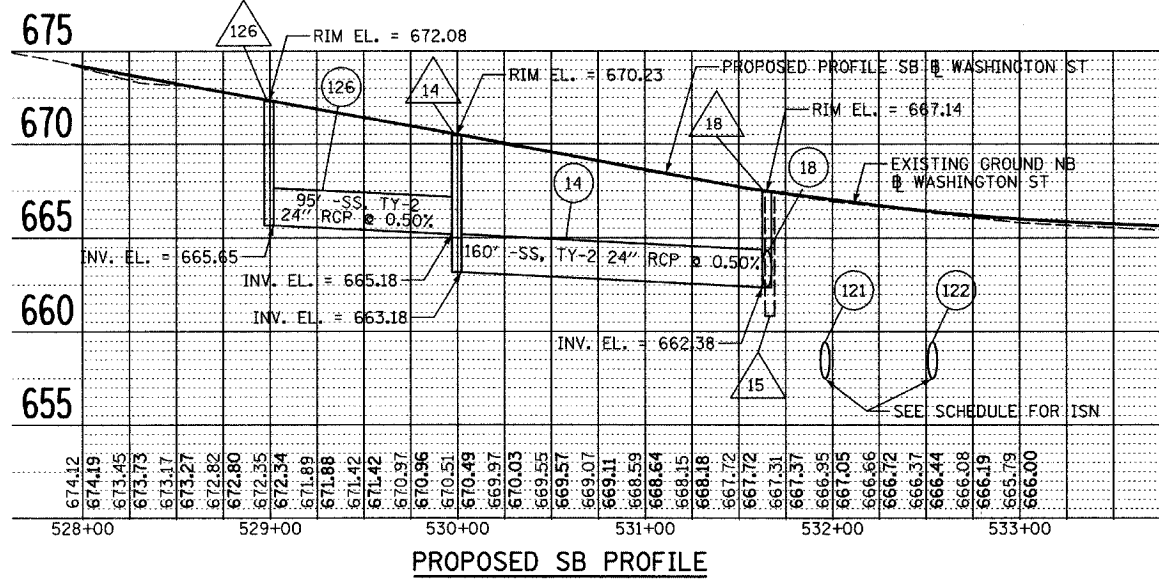
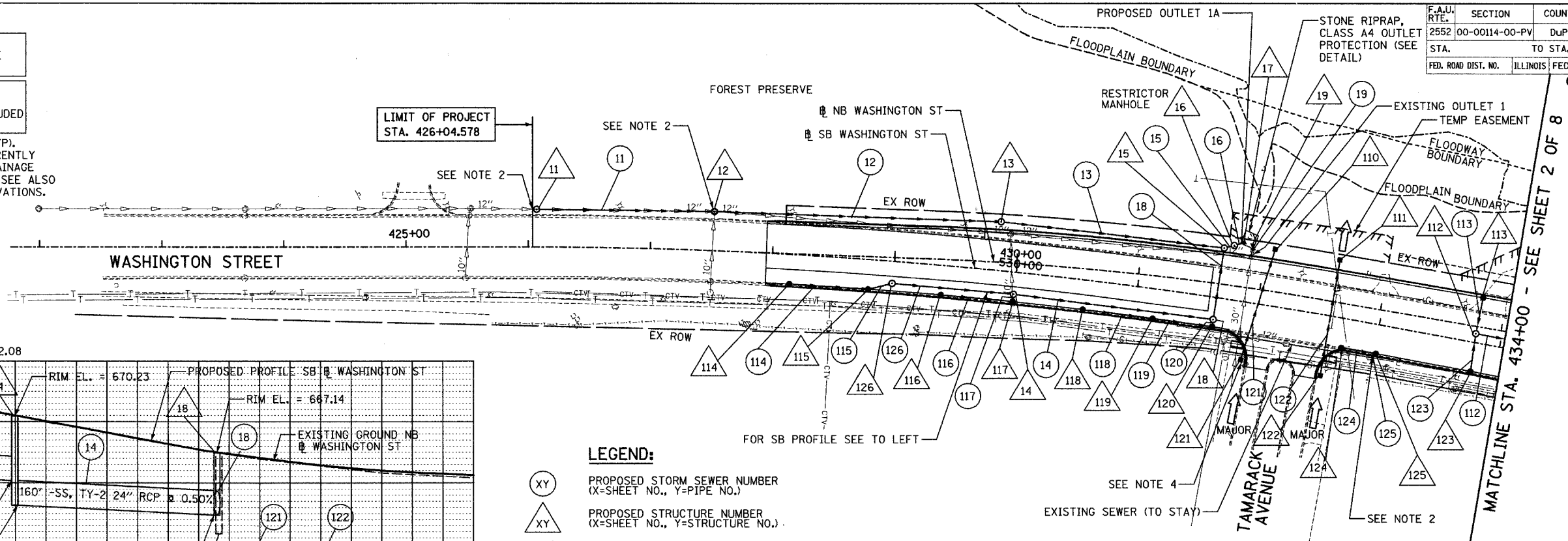

- LEGEND:**
- XY PROPOSED STORM SEWER NUMBER (X=SHEET NO., Y=PIPE NO.)
 - XY PROPOSED STRUCTURE NUMBER (X=SHEET NO., Y=STRUCTURE NO.)
 - SHEET FLOW
 - 10-YEAR FLOOD BOUNDARY (BASED ON FLOOD & GROUND ELEV)
 - FLOODPLAIN BOUNDARY (100-YEAR) (BASED ON FLOOD & GROUND ELEV)
 - FLOODWAY BOUNDARY (SCALED FROM FIRM MAP)
 - ISN INVERT SIPHON WITH NO BACKFLOW PREVENTION DEVICE

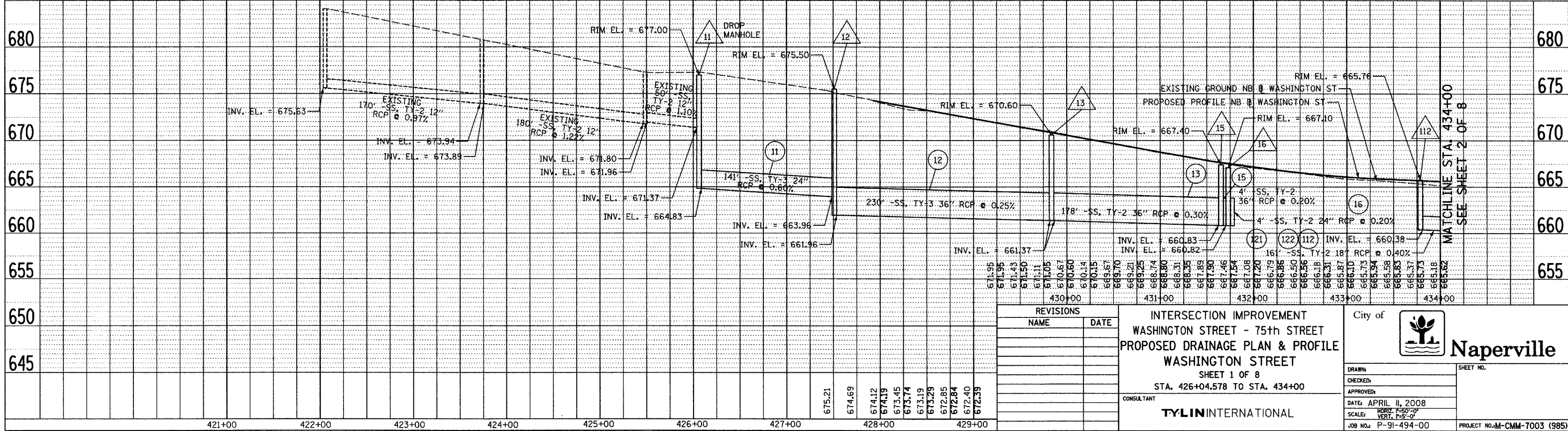
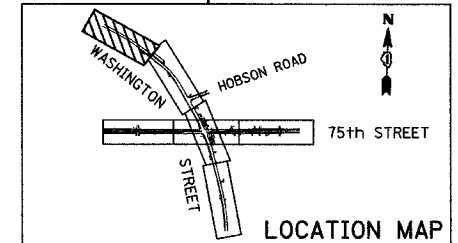
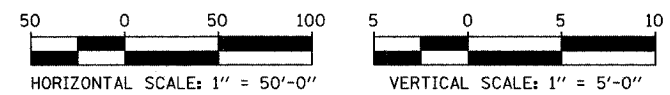

REVISIONS	
NAME	DATE

**INTERSECTION IMPROVEMENT
WASHINGTON STREET - 75th STREET
PROPOSED DRAINAGE PLAN & PROFILE
WASHINGTON STREET
SHEET 1 OF 8
STA. 426+04.578 TO STA. 434+00**

CONSULTANT
TYLIN INTERNATIONAL

City of **Naperville**

DRAWN: _____ SHEET NO. _____
 CHECKED: _____
 APPROVED: _____
 DATE: APRIL 11, 2008
 SCALE: HORIZ. 1"=50'-0"
 VERT. 1"=5'-0"
 JOB NO.: P-91-494-00 PROJECT NO.: M-CMM-7003 (985)