

LEGEND:

- (XY) PROPOSED STORM SEWER NUMBER (X=SHEET NO., Y=PIPE NO.)
- (XY) PROPOSED STRUCTURE NUMBER (X=SHEET NO., Y=STRUCTURE NO.)
- SHEET FLOW
- 10-YEAR FLOOD BOUNDARY (BASED ON FLOOD & GROUND ELEV.)
- FLOODPLAIN BOUNDARY (100-YEAR) (BASED ON FLOOD & GROUND ELEV.)
- FLOODWAY BOUNDARY (SCALED FROM FIRM MAP)
- ISN INVERT SIPHON WITH NO BACKFLOW PREVENTION DEVICE

NOTES:

- FOR CLARITY, PIPE UNDERDRAINS ARE SHOWN OFFSET FROM THEIR PROPOSED LOCATIONS. FOR DETAILED PLACEMENT, SEE PROPOSED TYPICAL SECTIONS.

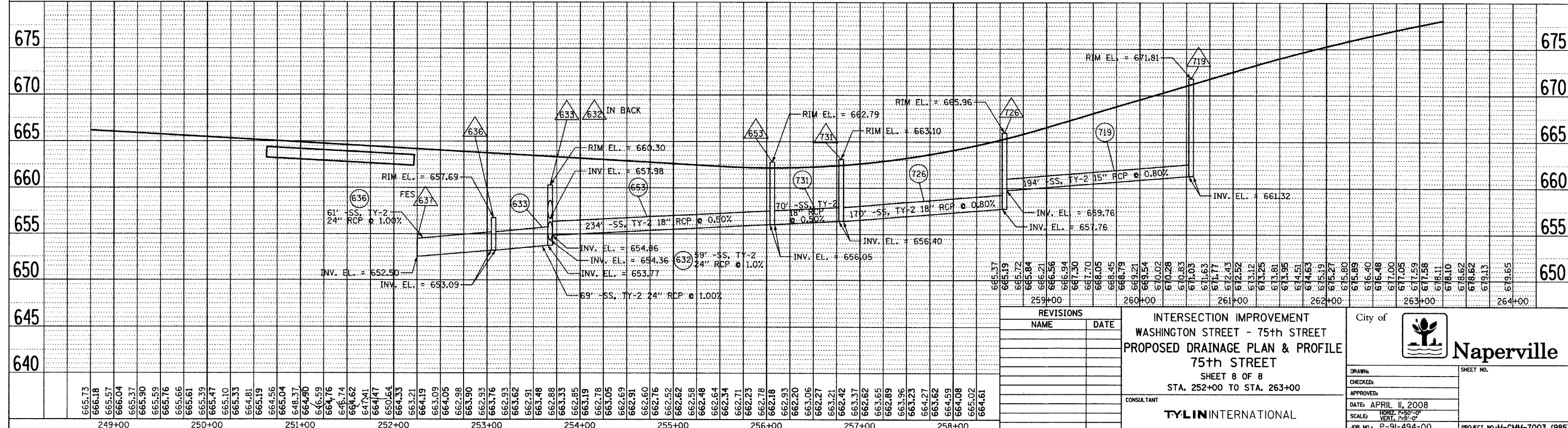
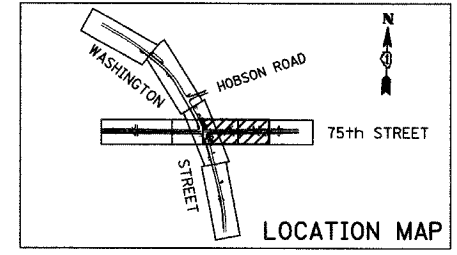
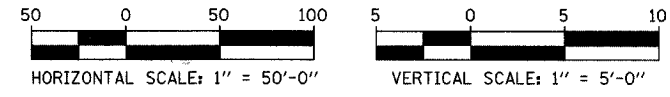

REVISIONS NAME DATE		INTERSECTION IMPROVEMENT WASHINGTON STREET - 75th STREET PROPOSED DRAINAGE PLAN & PROFILE 75th STREET SHEET 8 OF 8 STA. 252+00 TO STA. 263+00	City of Naperville
DRAWN: _____ CHECKED: _____ APPROVED: _____ DATE: APRIL 11, 2008 SCALE: HORIZ. 1"=50'-0" VERT. 1"=5'-0" JOB NO. P-91-494-00 PROJECT NO. M-CMM-7003 (985)			
CONSULTANT TYLIN INTERNATIONAL			