

F.A. RTE. 2552	SECTION	COUNTY	TOTAL SHEETS	SHEET NO.
	00-0014-00-PV	DUPAGE	563	311
STA.		TO STA.		
FED. ROAD DIST. NO.	ILLINOIS	FED. AID PROJECT	CONTRACT 63024	

IV. PLANTING (CONTINUED)

- ALL TRITS AND SHEDS SHALL BE TOP THINNED OR PRUNED TO THE SATISFACTION OF THE OWNER'S REPRESENTATIVE. PRUNING SHALL BE ONLY FOR THE PURPOSE OF BALANCING TOPS TO ROOTS AND FOR THE REMOVAL OF INTERFERING BRANCHES AND BAD CROOKS, BUT SHALL NOT CHANGE THE NATURAL GROWTH OR APPEARANCE OF THE PLANT.
- ALL TOP THINNING OR PRUNING SHALL BE PERFORMED WITH THE PROPER TOOLS. PRUNING SHEARS OR LOPPING TOOLS. NORMAL TOP PRUNING OF BALLED STOCK WILL REQUIRE REMOVAL OF APPROXIMATELY ONE QUARTER OF THE BRANCHES, OF BARE ROOTED STOCK APPROXIMATELY ONE THIRD OF THE BRANCHES. ALL PRUNING WOUNDS SHALL BE PAINTED WITH AN APPROVED TREE WOUND DRESSING.

V. FERTILIZER

- FERTILIZER SHALL BE A CONTROLLED RELEASE TYPE, SUCH AS MAGAMP, DISTRIBUTED BY ATTY PRODUCTIONS OF AMERICA, P.O. BOX 338, WEST CHICAGO, ILLINOIS 60185, OR APPROVED EQUIVALENT. THE FERTILIZER SHALL BE PLACED DIRECTLY INTO PLANTING PITS IN QUANTITIES AND METHOD AS SHOWN ON PLAN.

APPLICATION RATES AND METHODS FOR MAGAMP

a) 10 IN. BALL	2 OZS. COARSE	PLACE IN BOTTOM OF PLANTING PIT PRIOR TO PLANTING.
b) 12-16 IN. BALL	4 OZS. COARSE	PLACE IN BOTTOM OF PLANTING PIT PRIOR TO PLANTING.
c) 16-20 IN. BALL	8 OZS. COARSE	PLACE IN BOTTOM OF PLANTING PIT PRIOR TO PLANTING.
d) 2 FT. BALL	10-12 OZS. COARSE	PLACE IN BOTTOM OF PLANTING PIT PRIOR TO PLANTING.
e) 3 FT. BALL	1 TO 2 LBS. COARSE	PLACE IN BOTTOM OF PLANTING PIT PRIOR TO PLANTING.
f) BARE ROOT PLANTING 12 IN. TO 8 FT. BALL	2 OZS. TO 2 LBS. COARSE	PLACE IN BOTTOM OF PLANTING PIT AND COVER WITH 1/2 TO 1 IN. SOIL BARRIER.

VI. INSPECTION

- INSPECTION OF ALL STOCK MAY BE MADE AT POINT OF ORIGIN OR POINT OF DELIVERY, OR BOTH BY OWNER'S REPRESENTATIVE. STOCK WHICH CANNOT BE SHOWN FOR INSPECTION ON TWENTY FOUR HOUR NOTICE MAY BE RE-INSPECTED. AN INSPECTION DURING DIGGING WILL BE MADE WHENEVER SUCH EXAMINATION IS DEEMED DESIRABLE. FINAL INSPECTION WILL BE MADE BY THE SAME REPRESENTATIVE WHEN THE MATERIAL IS DELIVERED. THE OWNER RESERVES THE RIGHT TO REJECT ALL STOCK WHICH IS FOUND UNSATISFACTORY UPON DELIVERY.

VII. DELIVERY

- ALL PLANTS SHALL BE PACKED FOR DELIVERY TO ENSURE ADEQUATE PROTECTION AGAINST CLIMATIC, SEASONAL, OR ANY OTHER INJURY DURING TRANSIT. THE ROOTS OF BARE-ROOTED STOCK SHALL BE CAREFULLY PROTECTED WITH WET STRAW, MOSS OR OTHER SUITABLE PACKING MATERIAL WHICH WILL ENSURE THE ARRIVAL OF PLANTS AT THE DESTINATION IN GOOD CONDITION. SPECIAL ATTENTION SHALL BE GIVEN TO ENSURE PROMPT DELIVERY, CAREFUL HANDLING IN LOADING, PROTECTION BY CARAVAS OR OTHER ACCEPTED METHODS IN TRANSIT, AND UNLOADING AT THE POINT OF DELIVERY.
- THE CONTRACTOR SHALL PROVIDE ADEQUATE PROTECTION FOR ALL UNPLANTED STOCK ON THE SITE BY CAREFULLY HEAVING IN OR BY OTHER STANDARD APPROVED PRACTICES.

VIII. ROOT PRUNING

- THE CONTRACTOR SHALL FURNISH ALL LABOR, MATERIALS, A REGISTERED ARBORIST, A REGISTERED LANDSCAPE ARCHITECT, AND APPURTENANCES NECESSARY TO PERFORM TREE AND EVERGREEN ROOT PRUNING WORK SHALL BE COMPLETED IN CONFORMANCE WITH SECTION 301 OF THE "STANDARD ROAD SPECIFICATIONS" LATEST EDITION. THIS SHALL BE COMPLETED FOR ALL TREES ENDOUCHING UPON THE CONSTRUCTION AREA. ANY ROOTS ENCOUNTERED SHALL BE TREATED WITH THIS METHOD AS DIRECTED BY THE CITY.
- ROOT PRUNING USING AN APPROVED MECHANICAL ROOT PRUNING SAW, OR LOPPER AS DIRECTED BY A REGISTERED ARBORIST, SHALL BE PERFORMED PRIOR TO DIGGING WHERE NOTED ON THE PLANS, PER CUSTOMER REQUEST OR AS DIRECTED BY THE ENGINEER. WHENEVER ROOTS OF PLANT MATERIAL ARE TO REMAIN EXPOSED DURING CONSTRUCTION, THE DAMAGED ROOTS ARE TO BE REMOVED BY CUTTING THEM OFF CLOSELY. PRUNING SHALL BE DONE IN THE PRESENCE OF THE ENGINEER AND/OR REGISTERED ARBORIST AND IN SUCH A MANNER AS TO PRESERVE THE NATURAL GROWTH HABIT.
- ANY DAMAGE TO THE ROOT ZONE, AS DETERMINED BY THE ENGINEER AND/OR ARBORIST SHALL BE COMPENSATED BY PROVIDING AN EQUIVALENT AMOUNT OF THE TOP VEGETATIVE GROWTH OF THE PLANT MATERIAL WITHIN 1 WEEK FOLLOWING ROOT DAMAGE. FERTILIZER NUTRIENTS SHALL BE APPLIED WITHIN 48 HOURS AFTER ROOT DAMAGE OCCURS. A FERTILIZER WITH A 1:1:1 RATION SHALL BE APPLIED AT THE RATE OF 5 LBS. OF NUTRIENTS PER 1000 SQ. FT.
- APPLICATION SHALL BE ACCOMPLISHED BY PLACING DRY FERTILIZER IN HOLES IN THE SOIL. HOLES SHALL BE 8 TO 12 INCHES DEEP AND SPACED 7 FEET APART IN AN AREA BEGINNING 30 INCHES FROM THE BASE OF THE PLANT. HOLES CAN BE PUNCHED WITH A PUNCH BAR, DUG WITH A SPADE, UNMILLED WITH AN AUGER OR ANY METHOD APPROVED BY THE ENGINEER. APPROXIMATELY 0.02 LB. OF FERTILIZER NUTRIENTS SHALL BE PLACED BY IN EACH HOLE (250 H.O.S. PER 1000 SQ. FT.).
- IF THE ENGINEER OR ARBORIST DETERMINE THAT THE HOLE METHOD OF FERTILIZER PLACEMENT IS NOT PRACTICAL OR DESIRABLE, AN APPROVED METHOD OF UNIFORM SURFACE APPLICATION WILL BE ALLOWED.
- IN THE CASE OF INADEQUATE RAINFALL, AS DETERMINED BY THE ENGINEER, SUPPLEMENTAL WATER SHALL BE APPLIED WITHIN 48 HOURS OF ANY ROOT DAMAGE. THE WATER SHALL BE APPLIED AT THE RATE OF 2 GALLONS PER SQ. YD. OF SURFACE WITHIN THE ROOT ZONE OF PLANT MATERIAL HAVING SUSTAINED DAMAGE TO THE ROOT ZONE. THREE SUBSEQUENT WEEKLY WATERING AT 2 GALLONS PER SQ. YD. SHALL BE APPLIED IF DEEMED NECESSARY BY THE ENGINEER. ADDITIONAL WATERING MAY BE REQUIRED. THE ENGINEER SHALL DETERMINE THIS WORK.

IX. SUPPLEMENTAL WATERING

- THIS WORK SHALL CONSIST OF FURNISHING SUPPLEMENTAL WATERING IN CONFORMANCE WITH DOT ARTICLE 252.09 OF THE STANDARD SPECIFICATIONS.
- SUPPLEMENTAL WATERING WILL BE MEASURED FOR PAYMENT IN UNITS OF 1000 GALLONS OF WATER APPLIED ON THE SEEDING AREAS.
- CONTRACTOR IS ADVISED SUPPLEMENTAL WATERING IS INCLUDED IN THE UNIT PRICING PER STRUCTURES, ERECTION, OR OTHER REMOVAL AND/OR FOUNDATION INSTALLATION. SUPPLEMENTAL WATERING IS AT THE DIRECTION OF THE ENGINEER.

X. MULCHING

- THIS ITEM OF WORK SHALL INCLUDE THE MULCHING OF SEEDING AREAS ALONG THE PROPOSED IMPROVEMENTS AT THE LOCATIONS SHOWN ON THE PLAN OR AS DIRECTED BY THE ENGINEER.
- MATERIALS AND CONSTRUCTION METHODS SHALL BE IN CONFORMANCE WITH SECTION 251 OF THE STANDARD SPECIFICATIONS. MULCH SHALL BE APPLIED AS HYDRAULIC MULCH AS SPECIFIED IN DOT ARTICLE 251.03 (c). METHOD 3 OF THE STANDARD SPECIFICATIONS. MULCH SHALL BE APPLIED TO ALL SEEDING AREAS WITHIN 24 HOURS FROM THE TIME SEED HAS BEEN APPLIED.
- CONTRACTOR IS ADVISED MULCHING IS INCLUDED IN THE UNIT PRICING PER FOOT FOR INSTALLING CONCRETE FOUNDATION POLE OR REMOVAL.
- MULCHING WILL BE MEASURED IN PLACE IN ACRES OF SURFACE AREA MULCHED. THE PRICE SHALL INCLUDE ALL MATERIALS, LABOR, EQUIPMENT FOR PLACING THE MULCH OVER SEEDING AREAS AS SPECIFIED. MULCHING SHALL BE AT THE DIRECTION OF THE ENGINEER.

XI. CONTRACTOR'S RESPONSIBILITY AND GUARANTEE

- THE CONTRACTOR SHALL BE RESPONSIBLE FOR THE MAINTENANCE OF ALL PLANTS FOR ONE YEAR FOLLOWING THE DATE OF PLACEMENT INCLUDING WATERING ALL PLANTS AT THE TIME OF PLANTING AND AS NEEDED THROUGHOUT THE GROWING SEASON. HE SHALL VISIT THE SITE MONTHLY DURING THE GROWING SEASON TO CHECK THE PLANTS CONDITION, AND SHALL REPORT HIS FINDINGS TO THE OWNER'S REPRESENTATIVE. IF AT THE TIME OF HIS VISIT, OR DURING A ROUTINE CHECK BY THE OWNER'S REPRESENTATIVE, IT IS DETERMINED THE PLANTS NEED WATER, THE PLANTS SHALL BE WATERED WITHIN THREE DAYS FROM THAT DATE. NOTICE WILL BE GIVEN THE CONTRACTOR BY THE OWNER'S REPRESENTATIVE BY TELEPHONE AND BY LETTER.
- ALL PLANTS, WHICH WITHIN EIGHTEEN MONTHS FOLLOWING THE DATE OF THE PLANTING AND ACCEPTANCE BY THE OWNER, ARE IN AN UNHEALTHY CONDITION OR ARE UNSHAPELY DUE TO DEAD OR DYING PARTS, EXCEPT THOSE PLANTS WHOSE CONDITION IS CAUSED BY VANDALISM OR BY RABBITS, SHALL BE REPLACED AT NO EXTRA COST TO THE OWNER. ALL REPLACEMENT PLANTS SHALL BE SELECTED, DELIVERED AND PLANTED IN ACCORDANCE WITH THIS SPECIFICATION. ALL REPLACEMENT PLANTS SHALL BE GUARANTEED FOR EIGHTEEN MONTHS FROM TIME OF REPLACEMENT AND SHALL RECEIVE THE SAME CARE AND TREATMENT AS THE ORIGINAL PLANTING. THE CONTRACTOR WITH THE WRITTEN REPORT FROM THE ARBORIST, AND THE OWNER'S REPRESENTATIVE WILL DETERMINE, AND WILL AGREE IN WRITING, THE CAUSES OF THE PLANTS DEATH OR DISTORTION. THE CONTRACTOR WILL RECEIVE IN WRITING A LIST OF ALL PLANTS THAT SHALL BE REPLACED. UPON RECEIPT OF THIS LIST, THE CONTRACTOR SHALL WITHIN THE SAME PLANTING SEASON AS THE DATE OF THE LIST, REMOVE ALL PLANTS ON THE LIST AND REPLACE THEM WITH HEALTHY PLANTS.
- THE CONTRACTOR SHALL FURNISH AND HAVE AVAILABLE DURING THE LENGTH OF THE PROJECT A LICENSED, CERTIFIED ARBORIST FOR RECOMMENDATIONS, PURCHASE OF PLANT MATERIALS, INSTRUCTIONS, SUGGESTION AND GENERAL OVER SIGHT OF ALL ROOT PRUNING AND PLANTING OPERATIONS.
- CONTRACTOR SHALL FURNISH, DELIVER, INSTALL, STORE, AND MAINTAIN ALL PLANT MATERIALS INCLUDING TREES, SHRUBS AND FLOWERS FOR THE DURATION OF THE CONTRACT AND GUARANTEE PERIOD. ALL WATERING AND WINTER PROTECTION AT THE CONTRACTOR'S COST AND IS INCLUDED IN THE PRICING.
- THE CONTRACTOR SHALL FURNISH ALL MATERIALS, TOOLS, FERTILIZER, WATER AND PLANT MAINTENANCE ON THIS SPECIFICATION PLUS ALL LANDSCAPING MATERIALS AND LABOR.
- CONTRACTOR SHALL PROVIDE FOR PROTECTION OF TREES, SHRUBS AND EVERGREENS.

NAPERVILLE PUBLIC UTILITIES DEPARTMENT	TRANSMISSION LINE LANDSCAPING OVERHEAD OR UNDERGROUND (CONSTRUCTION SPECIFICATION)	DATE: 05-01-05 Page 7 of 11 56270-1000
--	--	--

NAPERVILLE PUBLIC UTILITIES DEPARTMENT	TRANSMISSION LINE LANDSCAPING OVERHEAD OR UNDERGROUND (CONSTRUCTION SPECIFICATION)	DATE: 05-01-05 Page 8 of 11 56270-1000
--	--	--

NAPERVILLE PUBLIC UTILITIES DEPARTMENT	TRANSMISSION LINE LANDSCAPING OVERHEAD OR UNDERGROUND (CONSTRUCTION SPECIFICATION)	DATE: 05-01-05 Page 9 of 11 56270-1000
--	--	--

TREE PLANTING "DETAIL"

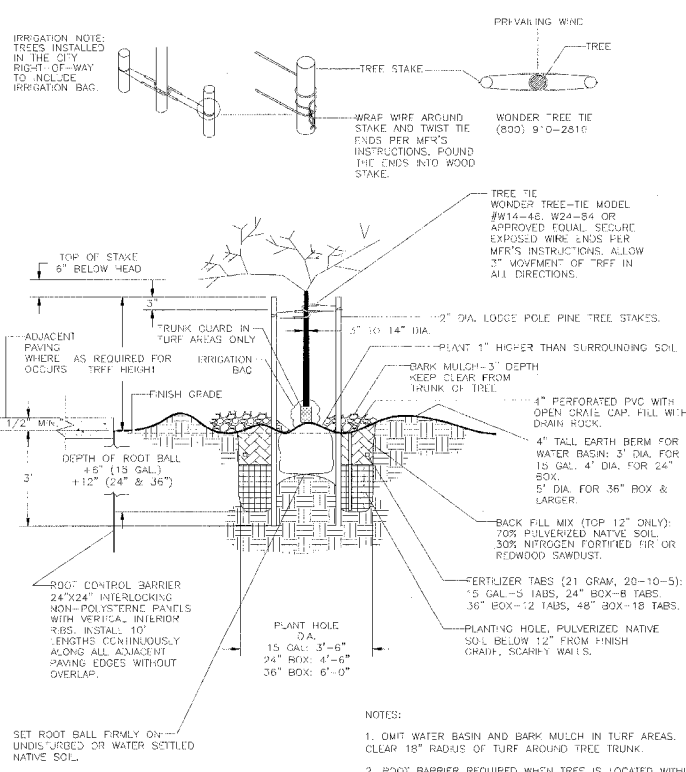

EVERGREEN AND SHRUB PLANTING "DETAIL"

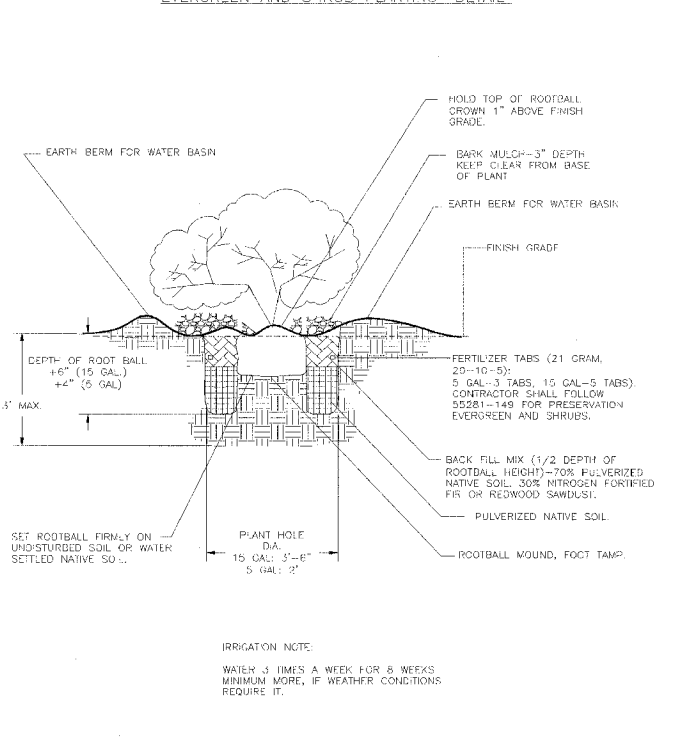

NAPERVILLE PUBLIC UTILITIES DEPARTMENT	TRANSMISSION LINE LANDSCAPING OVERHEAD OR UNDERGROUND (CONSTRUCTION SPECIFICATION)	DATE: 05-01-05 Page 10 of 11 56270-1000
--	--	---

NAPERVILLE PUBLIC UTILITIES DEPARTMENT	TRANSMISSION LINE LANDSCAPING OVERHEAD OR UNDERGROUND (CONSTRUCTION SPECIFICATION)	DATE: 05-01-05 Page 11 of 11 56270-1000
--	--	---

WF# INFORMATION

WF# 59481 WASHINGTON ST. 75TH TO OLYMPUS DR. EAST SIDE	JOB 1 EU-73
WF# 59482 75TH WASHINGTON ST. TO OLYMPUS DR. NORTH SIDE	JOB 2 EU-73
WF# 59484 75TH WASHINGTON ST. TO CLYDE DR. SOUTH SIDE	JOB 3 EU-73
WF# 59485 WASHINGTON ST. 75TH TO BAILEY RD. EAST SIDE	JOB 4 EU-73

CITY OF NAPERVILLE/DEPARTMENT OF PUBLIC UTILITIES - ELECTRIC

CALL J.U.L.I.E. 48 HRS. PRIOR TO CONSTRUCTION			
PROJECT TITLE	MAP NO.	CAD FILE	
75TH ST. AND WASHINGTON ST. ROAD IMPROVEMENTS		0056270001070.DWG	
PROJECT DESCRIPTION	DRAWN BY	PROJECT NO.	
TRENCH SECTION DETAILS	J.K. PM	EUT-05-03	
DATE	ISSUED	COMPLETED BY	
4-01	08		
WORK REQUEST NO.	CHKD.	SCALE	
56270		NTS	
APPR.	SCALE	SHEET	
		70 OF 73	