

TRAFFIC SIGNAL LEGEND

- | | | | |
|--|--|----------|--|
| CONTROLLER | | EXISTING | |
| SERVICE INSTALLATION | | EXISTING | |
| SIGNAL HEAD AND POST | | EXISTING | |
| SIGNAL HEAD WITH BACKPLATE | | EXISTING | |
| SIGNAL HEAD, PEDESTRIAN | | EXISTING | |
| MAST ARM ASSEMBLY AND POLE, STEEL | | EXISTING | |
| HANDHOLE | | EXISTING | |
| HEAVY DUTY HANDHOLE | | EXISTING | |
| DOUBLE HANDHOLE | | EXISTING | |
| GALVANIZED STEEL CONDUIT IN TRENCH OR PUSHED | | EXISTING | |
| PEDESTRIAN PUSHBUTTON DETECTOR | | EXISTING | |
| DETECTOR LOOP | | EXISTING | |
| CONCRETE JUNCTION BOX | | EXISTING | |
| CAST IRON JUNCTION BOX | | EXISTING | |
| COMMON TRENCH | | EXISTING | |
| MAST ARM ASSEMBLY AND POLE, ALUMINUM | | EXISTING | |
| EMERGENCY VEHICLE SYSTEM | | EXISTING | |
| SIGNAL HEAD, OPTICALLY PROGRAMMED | | EXISTING | |
| CONDUIT SPLICE | | EXISTING | |
| WOOD POLE | | EXISTING | |
| RACEWAY FOR MAGNETIC DETECTOR, TYPE I OR TYPE II | | EXISTING | |
| VEHICLE DETECTOR, NON-COMPENSATED MAGNETIC TYPE | | EXISTING | |
| RAILROAD CONTROL CABINET | | EXISTING | |
| UNIT DUCT | | EXISTING | |
| EMERGENCY VEHICLE LIGHT DETECTOR | | EXISTING | |
| CONFIRMATION BEACON | | EXISTING | |

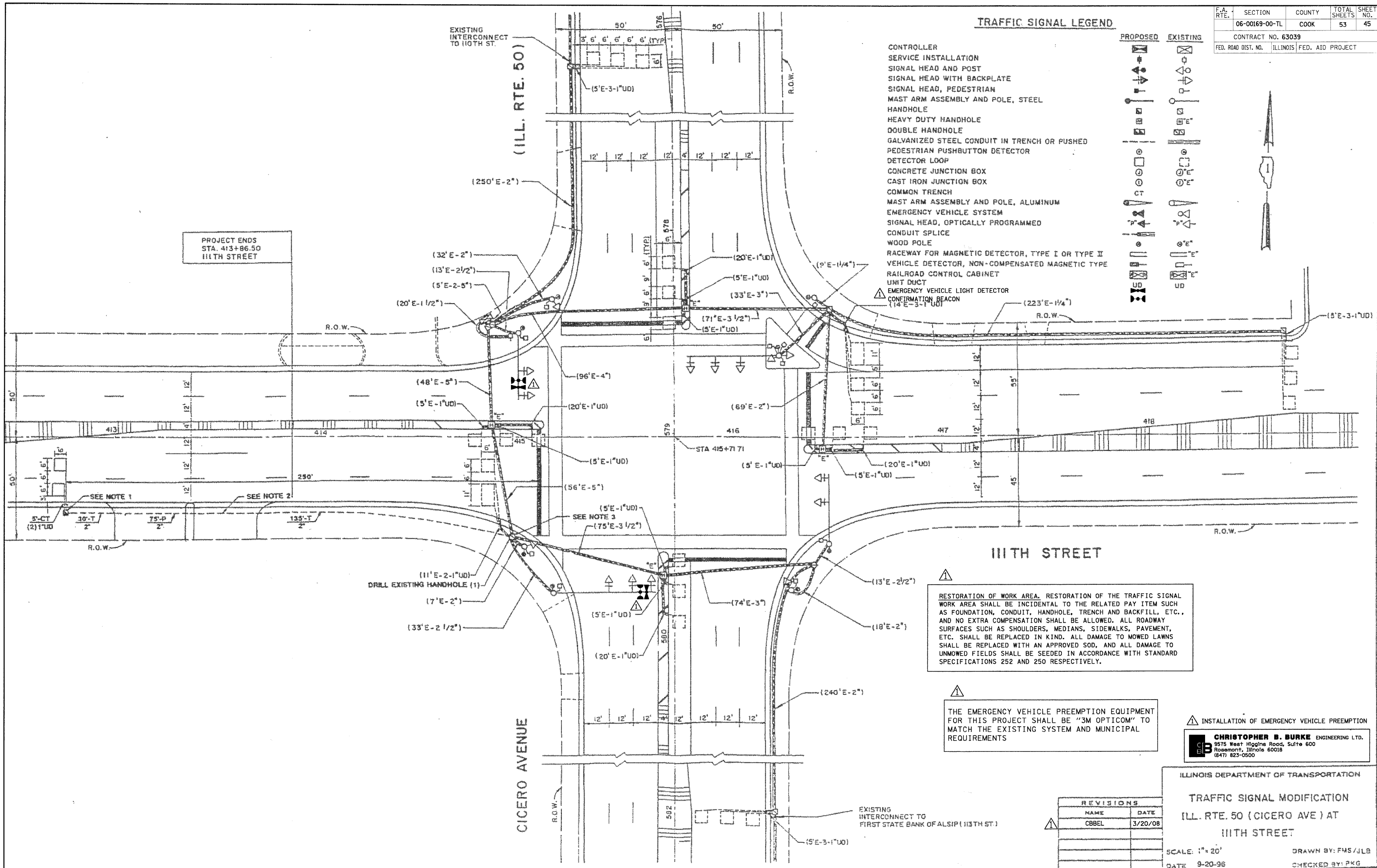

PROJECT ENDS
STA. 413+86.50
111TH STREET

RESTORATION OF WORK AREA. RESTORATION OF THE TRAFFIC SIGNAL WORK AREA SHALL BE INCIDENTAL TO THE RELATED PAY ITEM SUCH AS FOUNDATION, CONDUIT, HANDHOLE, TRENCH AND BACKFILL, ETC., AND NO EXTRA COMPENSATION SHALL BE ALLOWED. ALL ROADWAY SURFACES SUCH AS SHOULDERS, MEDIANS, SIDEWALKS, PAVEMENT, ETC. SHALL BE REPLACED IN KIND. ALL DAMAGE TO MOWED LAWNS SHALL BE REPLACED WITH AN APPROVED SOD, AND ALL DAMAGE TO UNMOWED FIELDS SHALL BE SEEDED IN ACCORDANCE WITH STANDARD SPECIFICATIONS 252 AND 250 RESPECTIVELY.

THE EMERGENCY VEHICLE PREEMPTION EQUIPMENT FOR THIS PROJECT SHALL BE "3M OPTICOM" TO MATCH THE EXISTING SYSTEM AND MUNICIPAL REQUIREMENTS

INSTALLATION OF EMERGENCY VEHICLE PREEMPTION
CHRISTOPHER B. BURKE ENGINEERING LTD.
 9575 West Higgins Road, Suite 600
 Rosemont, Illinois 60018
 (847) 823-0500

ILLINOIS DEPARTMENT OF TRANSPORTATION
 TRAFFIC SIGNAL MODIFICATION
 ILL. RTE. 50 (CICERO AVE) AT
 111TH STREET

REVISIONS	
NAME	DATE
CBBEL	3/20/08

SCALE: 1" = 20'
 DATE: 9-20-96
 DRAWN BY: FMS/JLB
 CHECKED BY: PKG