

TOPOGRAPHIC MAP

NOTES:

1. ONSITE BENCHMARK - SOUTH FLANGE BOLT OF FIRE HYDRANT LOCATED 522 FEET SOUTH OF THE INTERSECTION OF CENTRAL AVENUE & BURLINGTON AVENUE, WEST SIDE OF CENTRAL AVENUE. ELEVATION=661.78'
2. OFFSITE BENCHMARK - FEMA REFERENCE MARKER RM 456-1, BEING A CHISELED SQUARE ON SIDEWALK ON THE SOUTHEAST CORNER OF 47th STREET BRIDGE OF FLAG CREEK. ELEVATION=655.09'
3. THE LOCATION OF UNDERGROUND UTILITIES WAS DETERMINED BY FIELD OBSERVATION AND VISIBLE MARKINGS ONLY.
4. FIELD WORK COMPLETED: 4/4/06
5. PROPERTY LINES SHOWN ARE APPROXIMATE AND FOR REFERENCE ONLY. THEY HAVE NOT BEEN VERIFIED BY A LEGAL DESCRIPTION OR SURVEYOR.

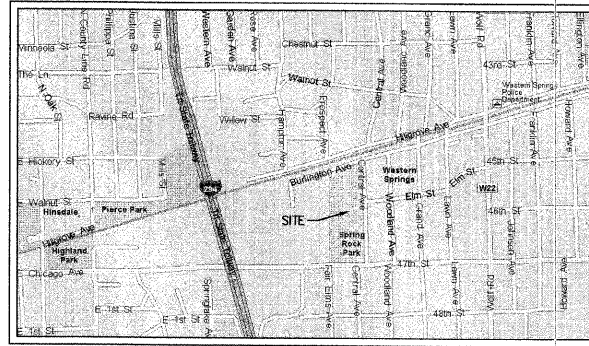

LOCATION MAP



SCALE: 1" = 40'

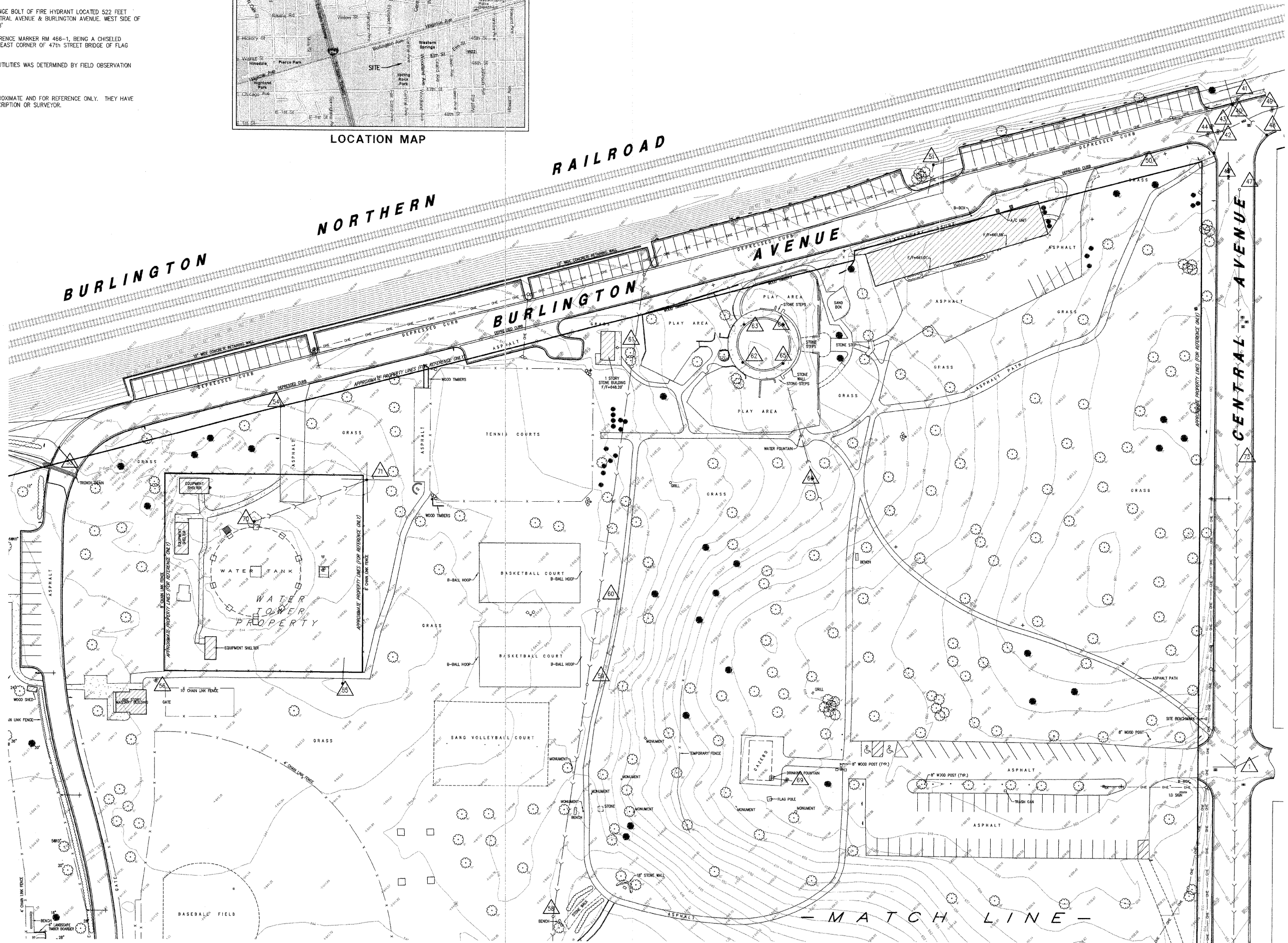

REVISIONS	DATE	BY
ADDED ADDITIONAL TOPOGRAPHY AT THE CORNER OF SITE	1/28/06	MO
ADDED PROPERTY LINES FOR REFERENCE ONLY	6/1/06	MO

W-T LAND SURVEYING, INC.
 LAND AND CONSTRUCTION SURVEYORS
 2875 Prairie Avenue
 Hillside, IL 60462
 PH: (708) 293-5533 FAX: (708) 293-9444
 www.wtland.com
 IL License No.: 184-004387 Exp: 04/30/07
 COPYRIGHT © 2007 W-T LAND SURVEYING, INC.



SPRING ROCK PARK
 (WEST SIDE)
 WESTERN SPRINGS, ILLINOIS

TOPOGRAPHIC MAP

DATE :	4/5/07
SCALE :	1"=40'
FIELD WORK:	BSA/REM
DRAWN :	MWO
CHECK :	FIM
JOB :	S07056
SHEET	REVISION
5	
OF 26 SHEETS	

FIELD ENGINEER: MARILYN SOLOMON 847-705-4407