

FIELD ENGINEER: MARILYN SOLOMON 847-705-4407

1-294 TOLLWAY

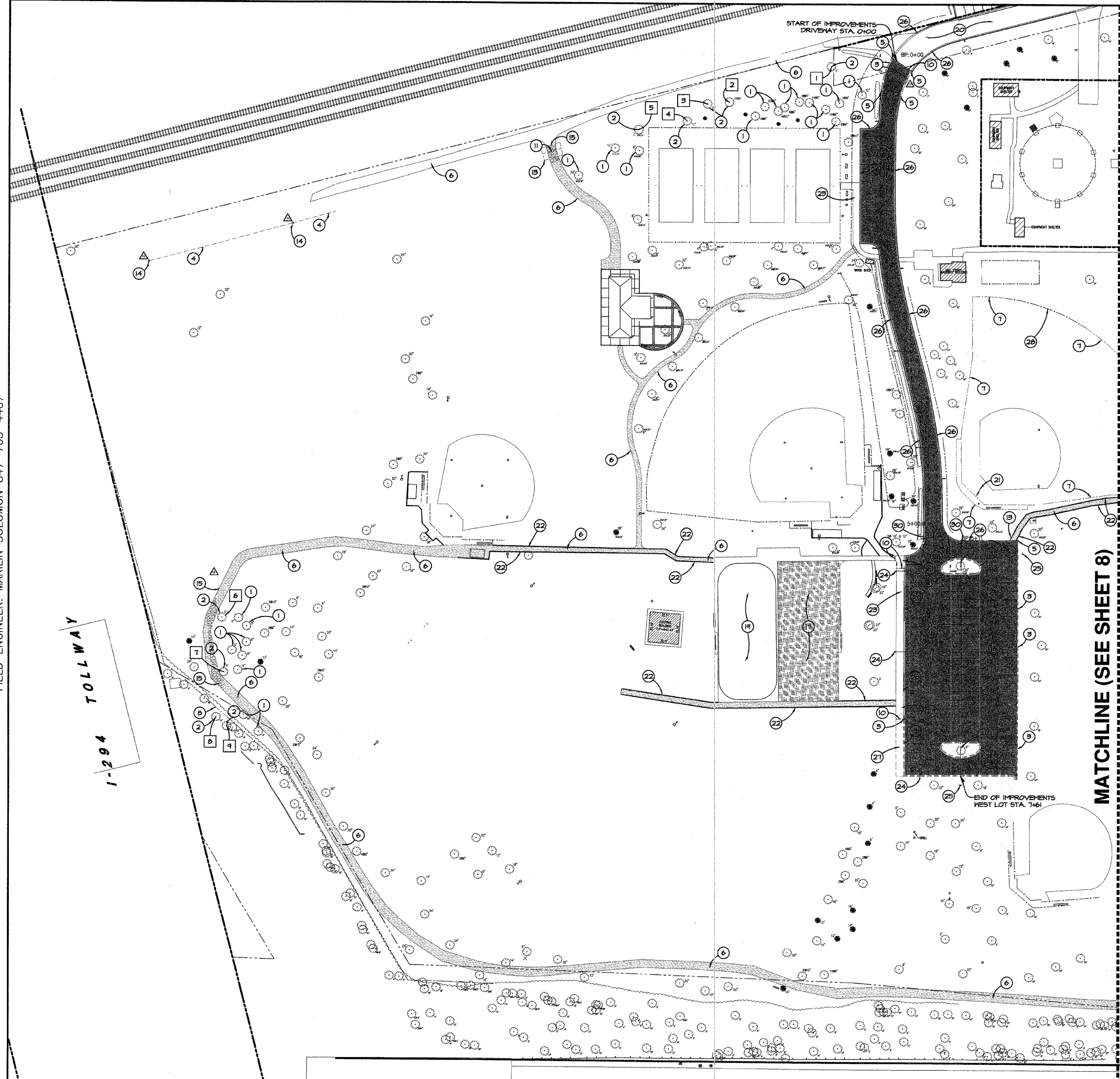

MATCHLINE (SEE SHEET 8)

PROJECT NOTES:

- EXISTING TREE TO REMAIN.
- TREE REMOVAL. (2010010 # (20100210)
- CONCRETE CURB REMOVAL. (44213200)
- STORM SEWER REMOVAL 24" (55101200) & STORM SEWER REMOVAL 36" (55101600)
- SAWCUTS FOR EXISTING CURB - FULL DEPTH FOR CLEAN CONSTRUCTION BREAK. (44213200)
- EXISTING AGGREGATE PATHWAY TO REMAIN.
- CHAIN LINK FENCE REMOVAL. (66400200)
- EXISTING FENCE TO BE REMOVED FOR STORM SEWER INSTALLATION AND REINSTALLED IN THE SAME LOCATION. (66404010)
- DRAINAGE STRUCTURE TO BE REMOVED (TRENCH DRAIN). (20018100)
- SAWCUTS - EXISTING PAVEMENT FULL DEPTH FOR CLEAN CONSTRUCTION BREAK. (44213200)
- REMOVE EXISTING CULVERT. (50105200)
- EXISTING AGGREGATE PATH TO BE REPLACED, STOCKPILE EXISTING AGGREGATE AND RE-SPREAD FOLLOWING RE-GRADING. (TO BE PAID FOR AS SOQ ITEM # 18)
- EXISTING LANDSCAPE TIMBERS TO BE REMOVED. (TO BE PAID FOR AS SOQ ITEM # 68)
- REMOVING MANHOLES. (60500040)
- EXISTING AGGREGATE TO BE REMOVED AND STOCKPILED DURING STORM SEWER INSTALLATION AND RE-SPREAD FOLLOWING INSTALLATION. (TO BE PAID FOR AS SOQ ITEM #11)
- PAVEMENT REMOVAL REPLACED WITH FULL DEPTH PAVEMENT. REFER TO SOILS REPORT FOR PAVEMENT REMOVAL RECOMMENDATIONS. (44000100)
- EXISTING ROLLER HOCKEY RINK TO BE REMOVED. (44004400) (TO BE PAID FOR AS SOQ ITEM #27)
- EXISTING ASPHALT PATH TO BE REMOVED. (44004400) (TO BE PAID FOR AS SOQ ITEM #28)
- EXISTING RINK TO REMAIN, CONTRACTOR RESPONSIBLE FOR DAMAGES THAT COULD OCCUR DURING DEMOLITION. USE CAUTION WHEN EXCAVATING AND REMOVING THE EXISTING HOCKEY RINK.
- EXISTING PAVEMENT TO REMAIN.
- EXISTING BACKSTOP TO BE REMOVED. (XX008515)
- EXISTING LANDSCAPE TIMBERS TO REMAIN.
- EXISTING PATH TO REMAIN.
- EXISTING LIGHT POLE TO REMAIN.
- EXISTING SIGN TO REMAIN.
- EXISTING CURB TO REMAIN.
- SIDEWALK REMOVAL. (44000600)
- EXISTING BASEBALL FIELD FENCE TO REMAIN.
- NEW 12" CURB CUT. (TO BE PAID FOR AS 44213200)
- RELOCATE EXISTING SIGN (X1240500)
- EXISTING STONE STEPS TO BE REMOVED. (TO BE PAID FOR AS 44004400)
- REMOVAL OF EXISTING LIGHT UNIT, NO SALVAGE. (64200600)
- EXISTING SHRUBS TO BE REMOVED. (TO BE PAID FOR AS 20064800)

DEMOLITION NOTES:

- CONTRACTOR SHALL PERFORM ALL DEMOLITION WORK IN ACCORDANCE WITH ALL APPLICABLE FEDERAL, STATE, AND LOCAL REQUIREMENTS.
- THE CONTRACTOR SHALL COORDINATE ALL DEMOLITION WITH THE MUNICIPALITY AND OWNERS REPRESENTATIVE TO ENSURE PROTECTION AND MAINTENANCE OF SANITARY AND WATER UTILITIES AS NECESSARY AND TO PROVIDE STORM WATER CONVEYANCE UNTIL NEW FACILITIES ARE CONSTRUCTED, TESTED, AND PLACED IN OPERATION.
- CONTRACTOR SHALL DEVELOP AND IMPLEMENT A DAILY PROGRAM OF DUST CONTROL PROCEDURES FROM THE DEMOLITION OF ANY STRUCTURES. MODIFICATION OF DUST CONTROL PROCEDURES SHALL BE PERFORMED BY THE CONTRACTOR TO THE SATISFACTION OF THE MUNICIPALITY AS REQUESTED. (20014600)
- THE CONTRACTOR SHALL ARRANGE FOR THE DISCONNECTION AND ABANDONMENT OF ALL UTILITY SERVICES INCLUDING WATER, SEWER, GAS, ELECTRIC, TV, AND TELEPHONE.
- ALL EXISTING BUILDINGS, FOUNDATIONS, CONCRETE OR ASPHALT PAVEMENT OR WALKS, CURB AND GUTTER AND MISCELLANEOUS STRUCTURES TO BE DEMOLISHED (INCLUDING, BUT NOT LIMITED TO FENCES, POLES, YARD LIGHTS, ELECTRICAL PANELS, WHEEL STOPS AND MISCELLANEOUS DEBRIS) SHALL BE DEMOLISHED AND REMOVED FROM THE SITE AND DISPOSED BY THE CONTRACTOR.
- ALL EXISTING TREES, BRUSH AND MISCELLANEOUS VEGETATION TO BE DEMOLISHED SHALL BE REMOVED FROM THE SITE AND DISPOSED OF BY THE CONTRACTOR.
- ALL EXISTING SANITARY SEWERS, STORM SEWERS, WATER MAINS AND APPURTENANCES WITHIN THE AREA OF THE PROPOSED PARKING AREAS AND OUTSIDE THE PARKING AREAS INDICATED TO BE ABANDONED SHALL BE REMOVED FROM THE SITE AND DISPOSED OF BY THE CONTRACTOR. ALL ALL ABANDONED SANITARY SEWER AND STORM SEWER SHALL BE PLUGGED AT BOTH ENDS WITH A MINIMUM OF TWO (2) FEET LONG CONCRETE/MORTAR PLUGS.
- VOIDS LEFT BY ANY ITEM REMOVED UNDER ANY PROPOSED BUILDING, PAVEMENT, OR WALK OR WITHIN 24" THEREOF SHALL BE FILLED WITH CLEAN LOW VOID SELECT MATERIAL CONSISTING OF STONE, GRAVEL, OR SAND COMPACTED TO 95% OF STANDARD PROCTOR.
- ALL FIRE ACCESS LANES WITHIN THE PROJECT AREA SHALL REMAIN IN SERVICE, CLEAN OF DEBRIS, AND ACCESSIBLE FOR USE BY EMERGENCY VEHICLES.
- ANY CURB OR SIDEWALK TO REMAIN THAT IS DAMAGED BY DEMOLITION OF THE EXISTING PAVEMENT SHALL BE REMOVED AND REPLACED BY THE CONTRACTOR UNDER THE DIRECTION OF THE OWNER.

TREE REMOVAL TABLE			
NUMBER	STA./LOCATION	OFFSET	DIAMETER (IN.)
1	NORTH OF TENNIS COURTS	N/A	6
2	NORTH OF TENNIS COURTS	N/A	10
3	NORTH OF TENNIS COURTS	N/A	16
4	NORTH OF TENNIS COURTS	N/A	12
5	NORTHWEST OF TENNIS COURTS	N/A	2
6	NORTHWEST OF EXISTING FOOTBALL FIELDS NEAR CREEK	N/A	6
7	NORTHWEST OF EXISTING FOOTBALL FIELDS NEAR CREEK	N/A	6
8	WEST OF EXISTING FOOTBALL FIELDS NEAR CREEK	N/A	14
9	WEST OF EXISTING FOOTBALL FIELDS NEAR CREEK	N/A	6

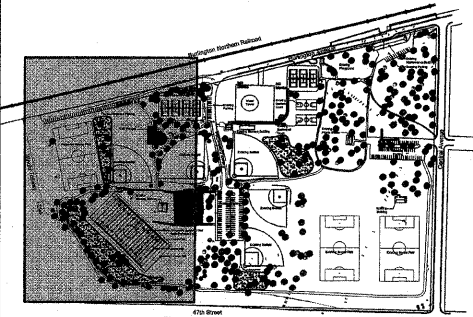
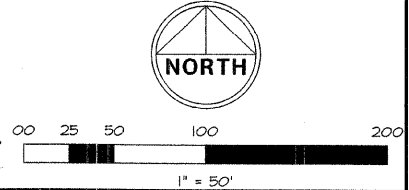

KEY MAP
1" = 200'
SPRING ROCK PARK

FA RITE.	SECTION	COUNTY
---	05-PA098-00-PK	COOK
FED. ROAD DIST. NO.	ILLINOIS	CONTRACT NO. 63080

REVISIONS	DATE	BY
PER IDOT COMMENTS	6-15-08	JFG
PER IDOT COMMENTS	6-24-08	JFG
PER IDOT COMMENTS	7-18-08	JFG
PER IDOT COMMENTS	7-25-08	JFG
PER IDOT COMMENTS	8-4-08	JFG

W-T CIVIL ENGINEERING, LLC.
CIVIL AND STRUCTURAL ENGINEERS
2835 Franklin Avenue
Hoffman Estates, Illinois 60132
PH: (224) 293-6333 FAX: (224) 293-6444
www.wtengineering.com
IL License No.: 184-C03482 Exp: 04/30/09



SPRING ROCK PARK
CENTRAL AVE & 47TH ST
WESTERN SPRINGS, IL

SITE DEMOLITION PLAN

DATE: 05/23/08
SCALE: 1" = 50'
DRAWN: JFG
CHECK: TOA
JOB: CE06316
SHEET
7 OF 26