

FIELD ENGINEER: MARILYN SOLOMON 847-705-4407

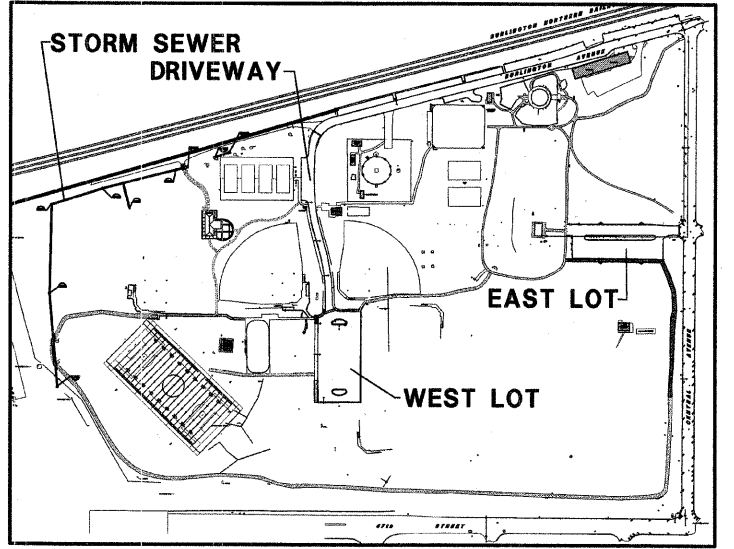
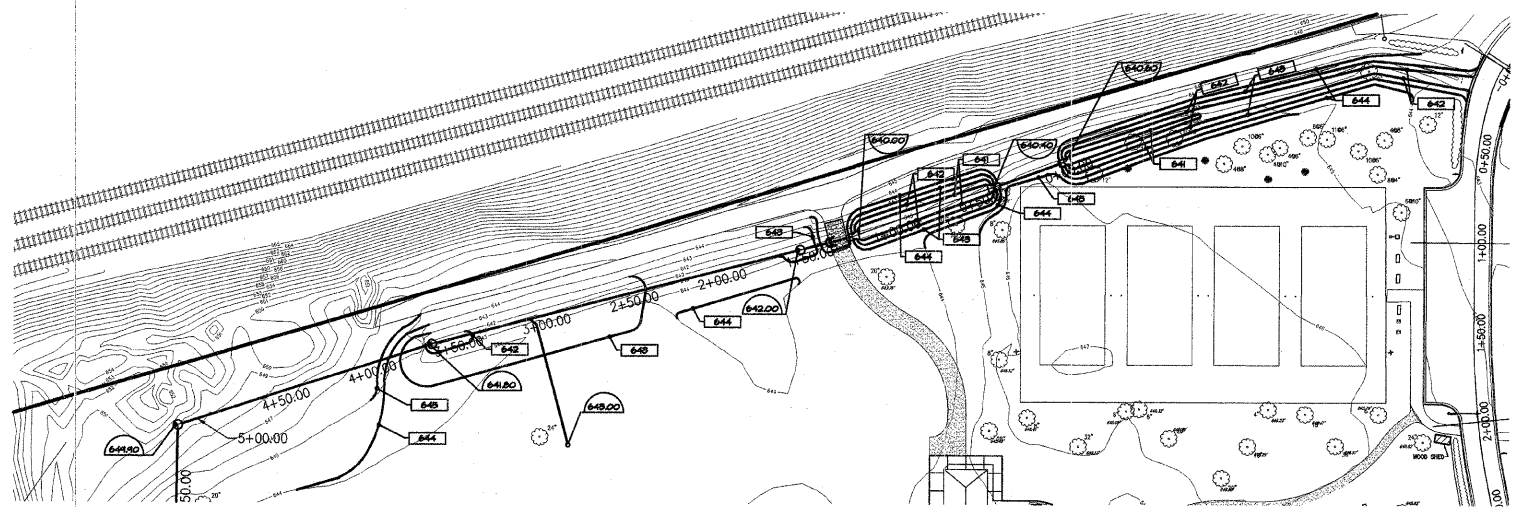
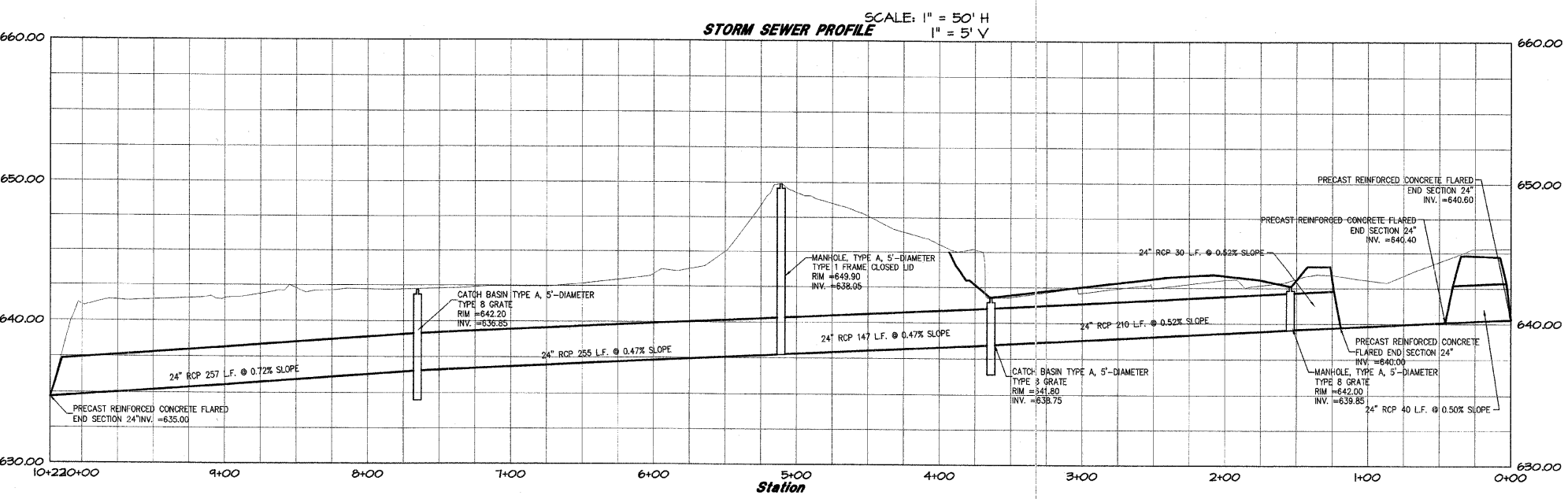
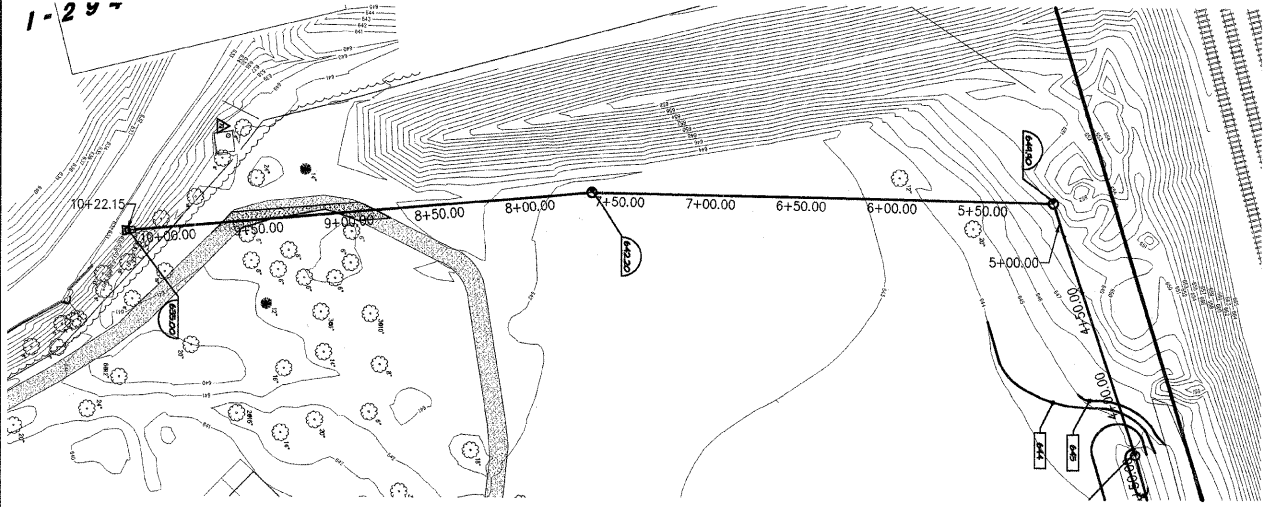
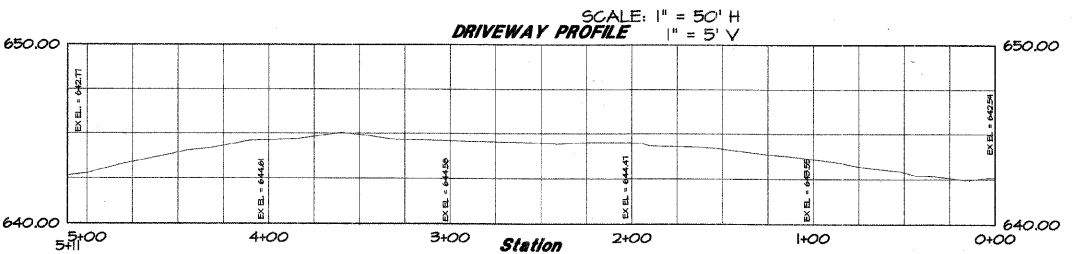
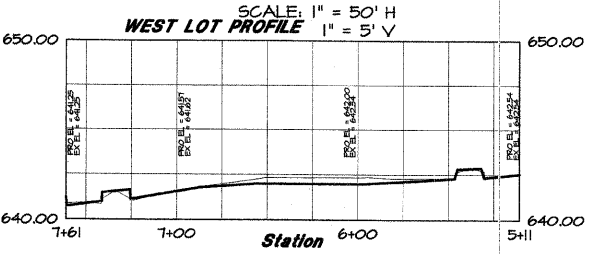
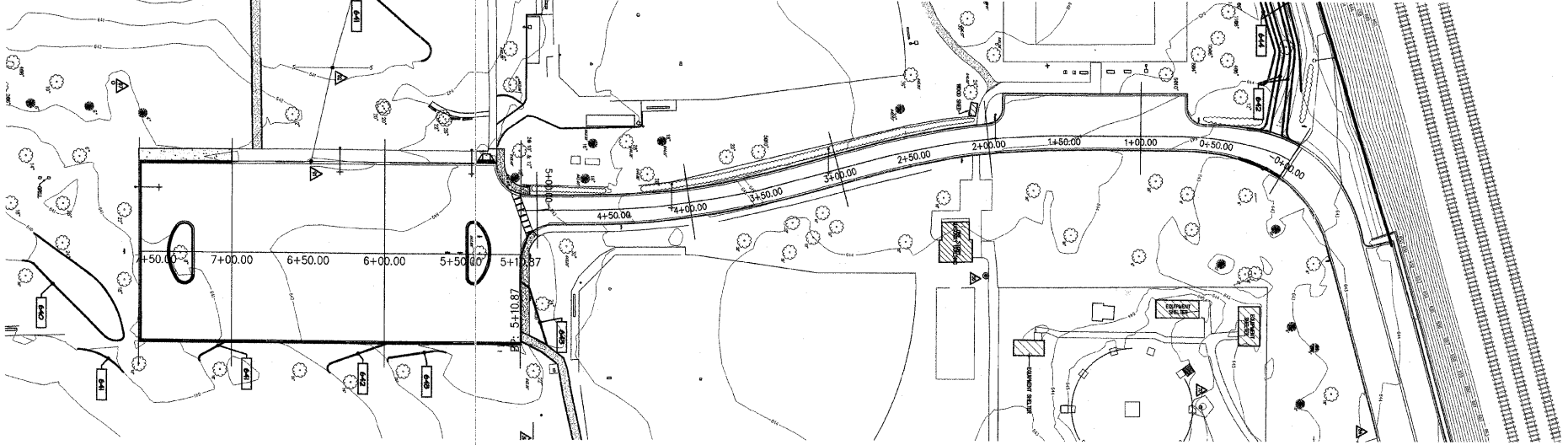
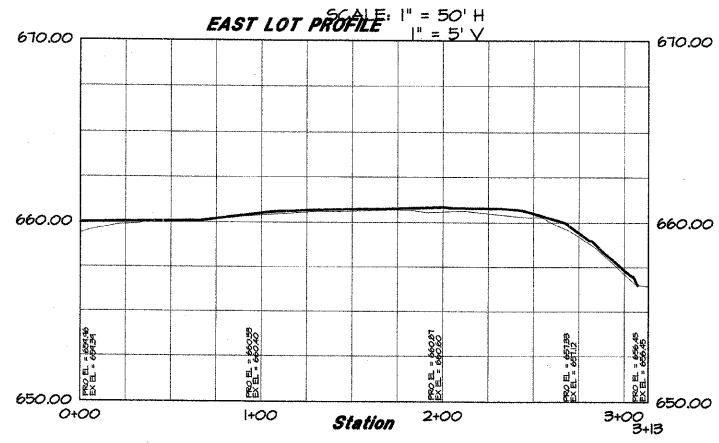
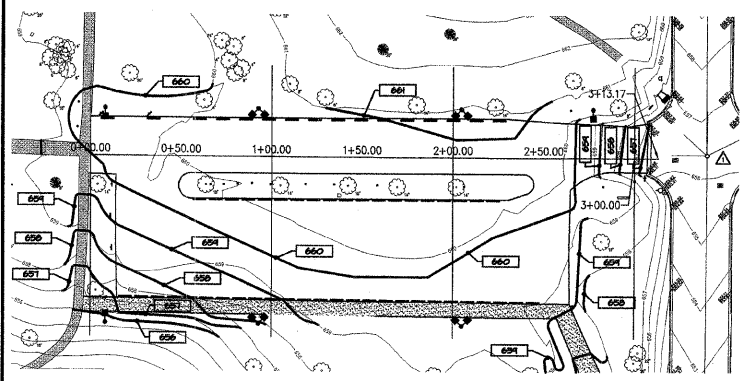

FA. RITE.	SECTION	COUNTY
---	05-P4096-00-PK	COOK
FED. ROAD DIST. NO.	ILLINOIS	CONTRACT NO. 63060

**GRADING LEGEND**

- EXISTING GRADE POINT
- EXISTING CONTOUR LINE
- PROPOSED CONTOUR LINE
- PROPOSED GRADE POINT
- PROPOSED RIM ELEVATION
- PROPOSED INVERT ELEVATION
- TC TOP OF CURB ELEVATION
- TP TOP OF PAVEMENT ELEVATION
- TS TOP OF SIDEWALK ELEVATION
- G GRADE ELEVATION
- TI TOP OF ISLAND ELEVATION
- TH TOP OF HALL ELEVATION
- TA TOP OF GRAVEL ELEVATION
- BM BOTTOM OF WALL ELEVATION
- FF FINISH FLOOR ELEVATION
- EXISTING CATCH BASIN
- EXISTING MANHOLE
- EXISTING CURB INLET
- EXISTING TREE
- PROPOSED INLET
- PROPOSED CATCH BASIN
- SIGN

DATE	BY
6-13-08	JFS
6-24-08	JFS
7-18-08	JFS
7-25-08	JFS

REVISIONS

PER IDOT COMMENTS	DATE
PER IDOT COMMENTS	6-13-08
PER IDOT COMMENTS	6-24-08
PER IDOT COMMENTS	7-18-08
PER IDOT COMMENTS	7-25-08

**W-T CIVIL ENGINEERING, LLC.**  
 CIVIL AND STRUCTURAL ENGINEERS  
 2875 Pratum Avenue  
 Hoffman Estates, Illinois 60192  
 PH: (224) 293-6333 FAX: (224) 293-6444  
 www.wtengineering.com  
 IL License No.: 184-003492 Exp: 04/30/09

**W-T**

**SPRING ROCK PARK**  
 CENTRAL AVE & 47TH ST  
 WESTERN SPRINGS, IL

**PLAN AND PROFILE SHEET**

DATE: 05/23/08  
 SCALE: 1" = 50'  
 DRAWN: JFS  
 CHECK: TOA  
 JOB: CE06316  
 SHEET  
 11 OF 26