

PART OF THE NW & SW 1/4 OF SECTION 10, PART OF THE NE 1/4 SECTION 9, T6N, R10W, OF THE 3RD PM, MADISON COUNTY, ILLINOIS

BEARINGS SHOWN HEREON ARE BASED ON SURVEY CONTROL DATA AS PROVIDED BY THE ILLINOIS DEPARTMENT OF TRANSPORTATION.

CONTRACT NO. 76567

LEGEND

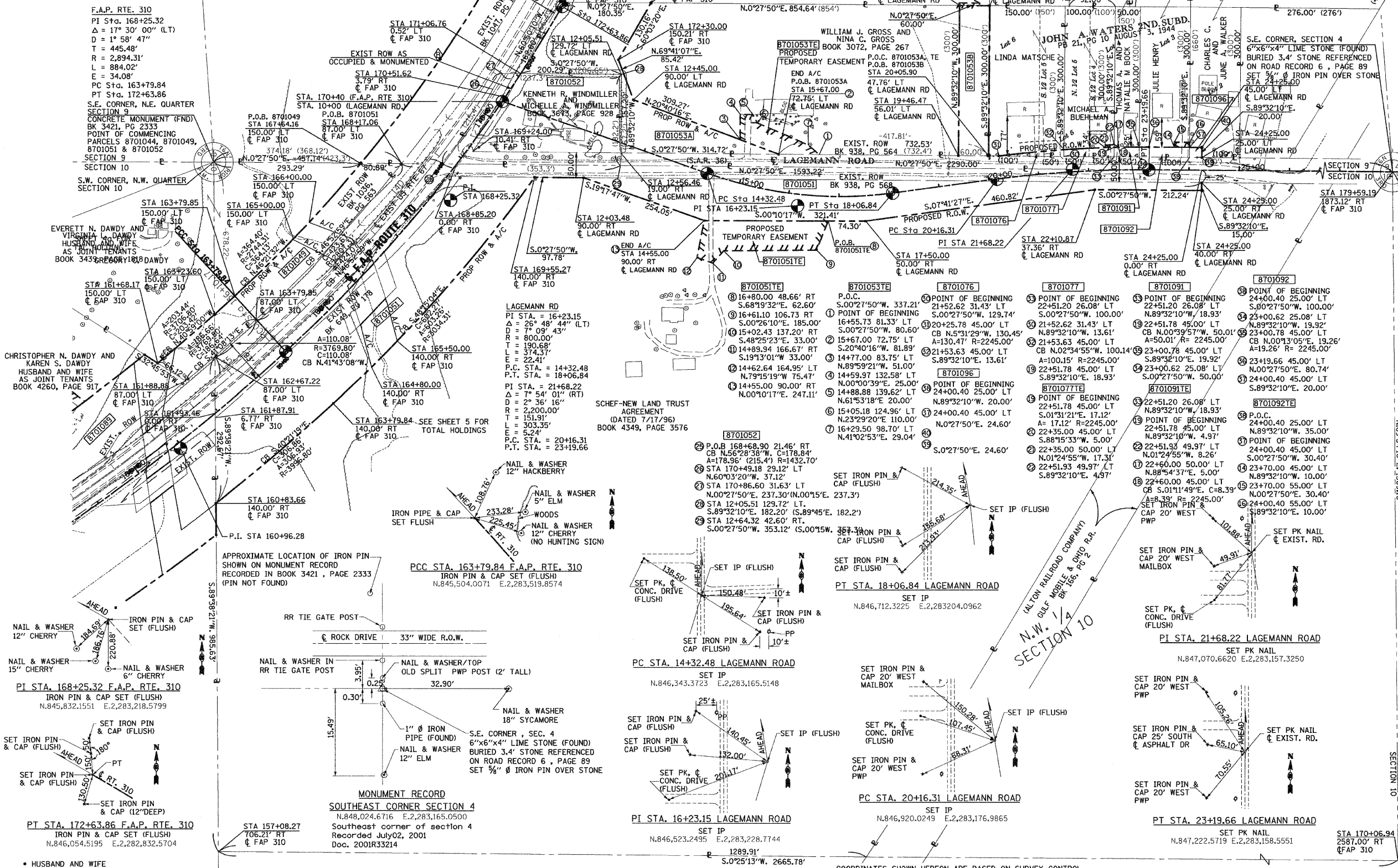
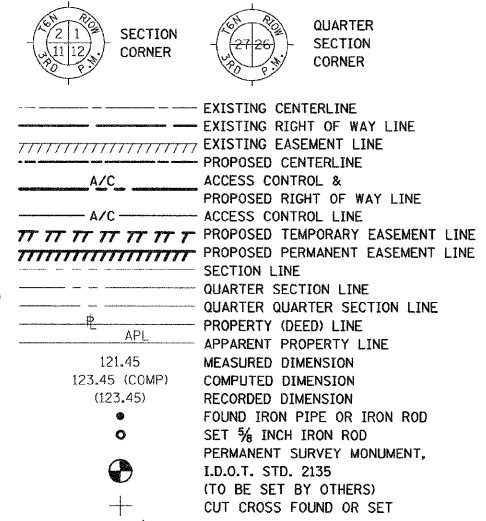

- STAKING OF PROPOSED RIGHT OF WAY. SET 1/2 INCH METAL ROD WITH DIVISION OF HIGHWAY SURVEY MARKER TO MONUMENT THE POSITION SHOWN, IDENTIFIED BY INSCRIPTION DATA AND SURVEYORS REGISTRATION NUMBER.
- STAKING OF PROPOSED RIGHT OF WAY IN CULTIVATED AREAS. SET 1/2 INCH METAL ROD WITH DIVISION OF HIGHWAY SURVEY MARKER 20 INCHES BELOW GROUND SURFACE TO MONUMENT THE POSITION SHOWN, IDENTIFIED BY INSCRIPTION DATA AND SURVEYORS REGISTRATION NUMBER.

STATE OF ILLINOIS )  
COUNTY OF )

THIS IS TO CERTIFY THAT I, JEFFREY B. MEYER AN ILLINOIS PROFESSIONAL LAND SURVEYOR, HAS SURVEYED THE PLAT OF HIGHWAYS SHOWN HEREON IN SECTION 9 & 10, TOWNSHIP 6 NORTH, RANGE 10 WEST, OF THE THIRD PRINCIPAL MERIDIAN, MADISON COUNTY, THAT THE SURVEY IS TRUE AND COMPLETE AS SHOWN TO THE BEST OF MY KNOWLEDGE AND BELIEF, THAT THE PLAT CORRECTLY REPRESENTS SAID SURVEY, THAT ALL MONUMENTS FOUND AND ESTABLISHED ARE OF PERMANENT QUALITY AND OCCUPY THE POSITIONS SHOWN THEREON AND THAT THE MONUMENTS ARE SUFFICIENT TO ENABLE THE SURVEY TO BE RETRACED. MADE FOR THE DEPARTMENT OF TRANSPORTATION, STATE OF ILLINOIS.

DATED \_\_\_\_\_  
JEFFREY B. MEYER, PLS No. 035-002977

PARCEL	POINT OF ACCESS	STATION	TYPE
8701050	LT. STA. 170+40 (FAP 310)		

THE EXISTING EGRESS ACCESS ENTRANCE AT THE DESIGNATED STATION SHOWN HEREON SHALL REMAIN IN EFFECT AND OPERATIONAL UNLESS AS SAID ENTRANCE IS USED FOR FARMING PURPOSES OR FOR ONE SINGLE FAMILY RESIDENCE OR BOTH, AND SO LONG AS SAID ENTRANCE IS NOT USED FOR ACCESS TO A COMMERCIAL ENTERPRISE OTHER THAN FARMING.

A DIRECT EGRESS ENTRANCE SHALL BE PROVIDED AT THE DESIGNATED STATION SHOWN HEREON, SAID ENTRANCE SHALL REMAIN IN EFFECT AND OPERATIONAL UNLESS AS SAID ENTRANCE IS USED FOR FARMING PURPOSES OR FOR ONE SINGLE FAMILY RESIDENCE OR BOTH, AND SO LONG AS SAID ENTRANCE IS NOT USED FOR ACCESS TO A COMMERCIAL ENTERPRISE OTHER THAN FARMING.

**HR**  
HURST-KOSCHKE  
ENGINEERS, INC.

1400 E. TREMONT STREET  
P.O. BOX 130  
HILLSBORO, ILLINOIS 62409  
PH: 217 535-9969  
FAX: 217 535-9212

**ILLINOIS DEPARTMENT OF TRANSPORTATION**  
**PLAT OF HIGHWAYS**  
FAP ROUTE 310 (US 67)  
SECTION 60-16  
MADISON COUNTY  
JOB NO. R-98-001-97

STATION 159+00 TO STATION 173+00

SCALE: 1" = 100'

SHEET 15 OF 62

ILLINOIS DEPARTMENT OF TRANSPORTATION  
DIVISION OF HIGHWAYS/DISTRICT 8  
1102 EASTPORT PLAZA DRIVE  
COLLINSVILLE, ILLINOIS 62234-6198

PARCEL NO.	OWNER/TITLE REPORT NO.	TOTAL HOLDING	R.O.W. REQUIRED	PREVIOUSLY DEDICATED	REMAINDER	EASEMENTS TEMP	EASEMENTS PERM	EASEMENT PURPOSE	PERMANENT TAX NUMBER	PROPERTY ACQUIRED BY
8701049	EVERETT N. DAWDY AND VIRGINIA L. DAWDY MA-1404	5,366.00 AC	0.8523 AC	233,741 SF	N/A	4,5137 AC	N/A	N/A	24-1-01-10-00-000-015.003	
8701051	SCHEF-NEW LAND TRUST AGREEMENT (DATED 7/17/96) MA-1399	51,484.00 AC	6.0044 AC	2,242,644 SF	2,0538 AC	45,4796 AC	0.3484 AC	ENTRANCE CONST	24-1-01-10-00-000-001	
8701052	KENNETH R. WINDMILLER AND MICHELLE A. WINDMILLER MA-1406	5,247.00 AC	0.0000 AC	1,224 SF	0.0000 AC	5,247 SF	N/A	N/A	24-1-01-09-02-201-024	
8701053	WILLIAM J. GROSS AND NINA C. GROSS MA-1407	5,573.4 AC	0.0222 AC	242,778 SF	N/A	4,1305 AC	0.1343 AC	ENTRANCE CONST	24-1-01-09-02-201-001.001	
8701076	LINDA M. MATSCHE MA-2850	1,033.1 AC	0.0222 AC	965 SF	N/A	1,0109 AC	N/A	N/A	24-2-01-09-02-201-023.001	
8701077	JOHN O. BUEHLMAN AND ESTHER P. BUEHLMAN MA-2851	30,000.00 SF	0.0382 AC	1,664 SF	N/A	6,505 AC	0.0020 AC	ENTRANCE CONST	24-2-01-09-02-201-022	
8701091	THOMAS A. BOCK AND NATALIE M. BOCK MA-2852	1,344.4 AC	0.0224 AC	976 SF	N/A	1,3220 AC	0.0010 AC	ENTRANCE CONST	24-2-01-09-02-201-021	
8701092	RONALD LEE JONES AND MARILYN JEAN JONES MA-2853	1,588.7 AC	0.0460 AC	1,999 SF	N/A	1,6427 AC	0.0070 AC	ENTRANCE CONST	24-2-01-09-02-201-014	
8701096	CHARLES C. WALKER AND JUNE A. WALKER MA-3199	4,695.3 AC	0.0113 AC	492 SF	N/A	4,6840 AC	N/A	ENTRANCE CONST	24-1-01-09-02-201-019	

COORDINATE TABLE

STATION	OFFSET	NORTH	EAST	STATION	OFFSET	NORTH	EAST
167+64.16	150.00' LT	845,653.8602	2,283,145.8530	172+30.00	150.00' RT	846,166.7173	2,282,938.3070
163+79.85	87.00' LT	845,445.1686	2,283,455.7710	12+45.00	90.21' RT	846,196.3732	2,283,018.4145
161+68.17	150.00' LT	845,249.0026	2,283,542.7720	17+67.00	72.75' LT	846,485.7330	2,283,127.5878
163+79.85	150.00' LT	845,402.5615	2,283,409.3640	19+46.47	56.01' LT	846,843.5281	2,283,130.4850
24+25.00	25.00' RT	847,327.7092	2,283,184.4073	14+32.48	PC	846,343.3723	2,283,165.5148
24+25.00	40.00' RT	847,327.7577	2,283,199.4067	18+06.84	PT	846,712.3225	2,283,204.0962
17+50.00	50.00' RT	846,658.6772	2,283,259.3591	20+16.31	PC	846,920.0249	2,283,176.9865
14+55.00	90.00' RT	846,347.8818	2,283,361.7246	16+23.15	PT	847,523.2495	2,283,228.7744
12+03.48	90.00' RT	846,097.4896	2,283,174.4457	16+23.15	PT	847,222.5719	2,283,158.5551
169+55.27	140.00' RT	845,999.7178	2,283,173.6540	24+25.00	0'	847,327.9116	2,283,159.4081
163+79.84	140.00' RT	845,598.6861	2,283,622.9880	24+25.00	0'	847,327.9116	2,283,159.4081
160+83.66	140.00' RT	845,364.8461	2,283,821.6880	24+25.00	0'	847,070.6620	2,283,157.3250
163+79.84	150.00' LT	845,362.4778	2,283,445.6304	24+00.40	25.00' LT	847,303.5130	2,283,134.2097
163+79.84	0.00' LT	845,504.0071	2,283,519.8574	24+00.40	45.00' LT	847,303.6750	2,283,114.2103