CONTRACT NO. 94533

F.A.P. RTE.	SECTION	COUNTY	TOTAL SHEETS	SHEET NO.
781	1YRS. 2ZRS-1	CRAWFORD	378	167
STA.		TO STA.		
FED. ROAD DIST. NO.		ILLINOIS	FED. AID PROJECT	

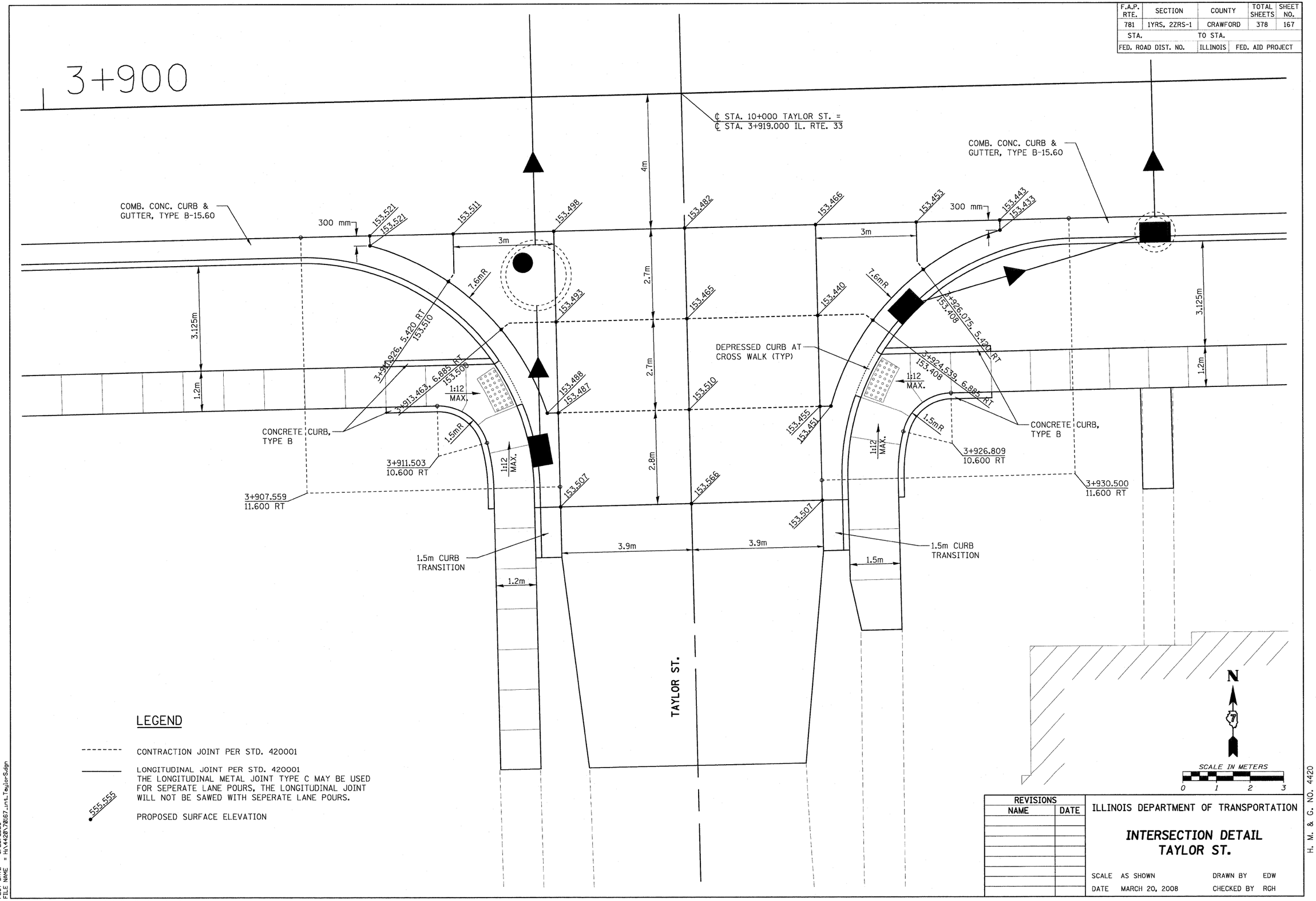

LEGEND

CONTRACTION JOINT PER STD. 420001

LONGITUDINAL JOINT PER STD. 420001
THE LONGITUDINAL METAL JOINT TYPE C MAY BE USED FOR SEPERATE LANE POURS, THE LONGITUDINAL JOINT WILL NOT BE SAWED WITH SEPERATE LANE POURS.

555.555 PROPOSED SURFACE ELEVATION

REVISIONS	
NAME	DATE

ILLINOIS DEPARTMENT OF TRANSPORTATION

INTERSECTION DETAIL
TAYLOR ST.

SCALE AS SHOWN — DRAWN BY EDW
DATE MARCH 20, 2008 — CHECKED BY RGH

H. M. & G. NO. 4420

PLOT DATE = 3/20/2008
FILE NAME = H:\4420\70167_int_Taylor.dgn

HENRY, MEISEINHEIMER & GENDE, INC., 1075 LAKE RD., P.O. BOX 70, CARLYLE, ILLINOIS 62231 (618)-594-3711 WWW.HMGENGINEERS.COM