

PART OF SECTIONS 12 AND 13, TOWNSHIP 38 NORTH, RANGE 12 EAST OF THE THIRD PRINCIPAL MERIDIAN, COOK COUNTY, ILLINOIS.

PARCEL NUMBER	TOTAL HOLDINGS ACRES	PART TAKEN ACRES	AREA IN EXISTING R.O.W. ACRES	REMAINDER AREA ACRES	ACCESS PERMIT AREA SQUARE FEET	PERMANENT INDEX NUMBER
OJL0001A	N/A			9.971	434,349	18-12-200-024 18-12-200-029 18-12-300-002 18-12-300-003 18-12-300-008 18-12-301-016 18-13-100-011 18-12-200-011 18-12-200-022 18-12-200-024 18-12-200-032 18-12-200-035
OJL0001B	N/A			0.621	27,048	

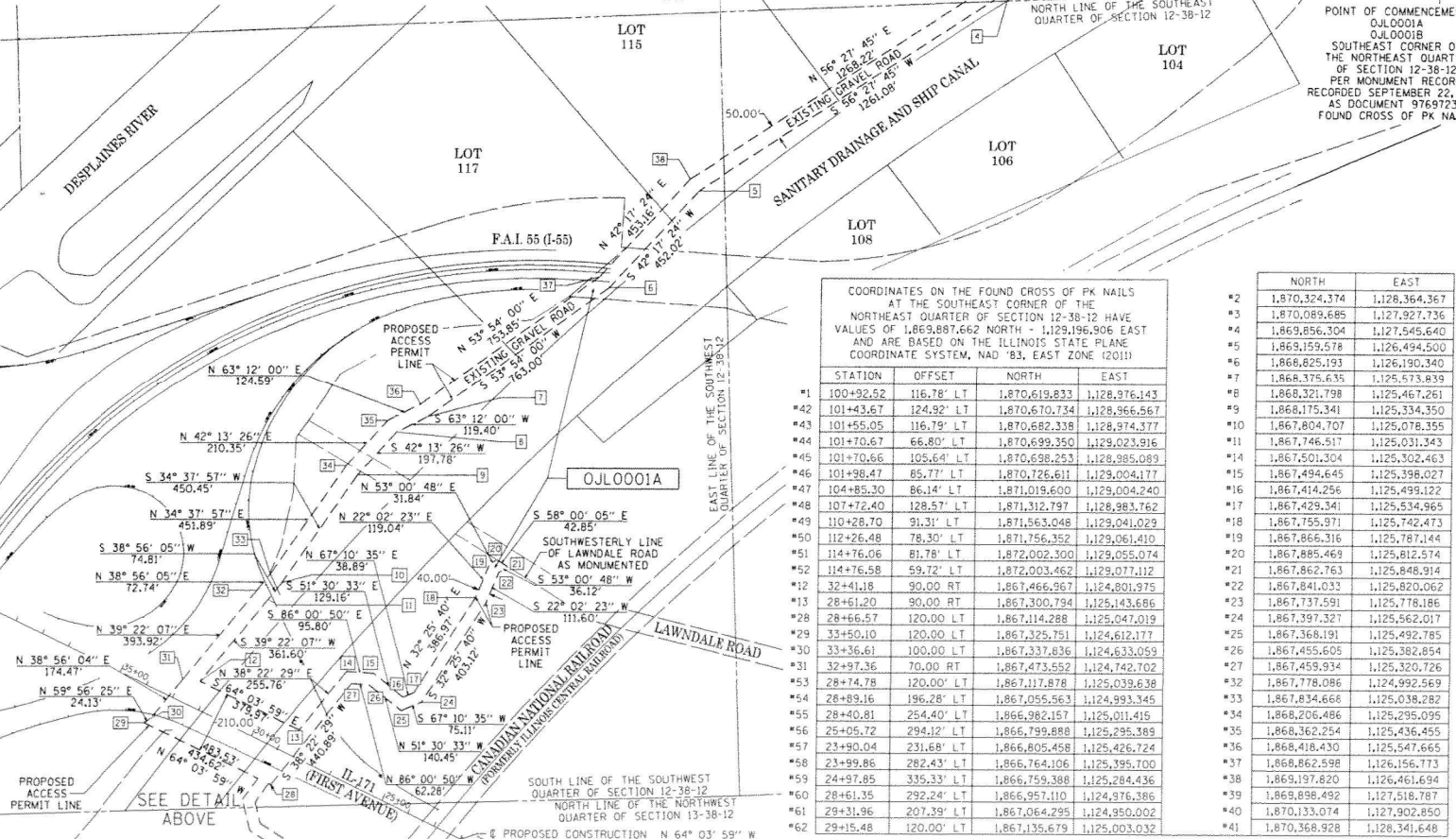
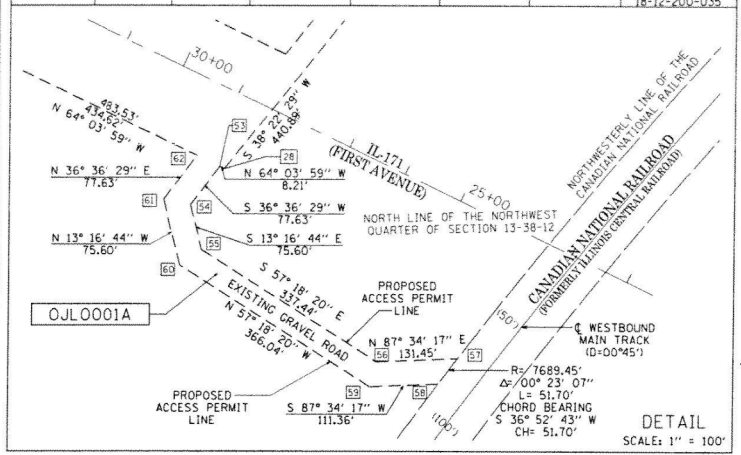

COORDINATES OF THE FOUND CROSS OF PK NAILS AT THE SOUTHEAST CORNER OF THE NORTHWEST QUARTER OF SECTION 12-38-12 HAVE VALUES OF 1,863,887.662 NORTH + 1,129,196.306 EAST AND ARE BASED ON THE ILLINOIS STATE PLANE COORDINATE SYSTEM, NAD '83, EAST ZONE (2011)

STATION	OFFSET	NORTH	EAST	
*1	100+92.52	116.78' LT	1,870,619.833	1,128,976.143
*2	101+43.67	124.92' LT	1,870,610.734	1,128,966.567
*3	101+55.05	116.79' LT	1,870,682.338	1,128,974.377
*4	101+70.67	66.80' LT	1,870,699.350	1,129,023.916
*5	101+70.66	105.64' LT	1,870,698.253	1,128,985.089
*6	101+98.47	85.77' LT	1,870,726.611	1,129,004.177
*7	104+85.30	86.14' LT	1,871,019.600	1,129,004.240
*8	107+72.40	128.57' LT	1,871,312.797	1,128,983.762
*9	110+28.70	91.31' LT	1,871,563.048	1,129,041.029
*10	112+26.48	78.30' LT	1,871,756.352	1,129,061.410
*11	114+76.06	81.78' LT	1,872,002.300	1,129,095.074
*12	114+76.58	59.72' LT	1,872,003.462	1,129,077.112
*13	114+76.58	90.00' RT	1,861,466.967	1,124,801.975
*14	28+61.20	90.00' RT	1,867,300.794	1,125,143.686
*15	28+66.57	120.00' LT	1,867,114.288	1,125,047.019
*16	33+50.10	120.00' LT	1,867,325.751	1,124,612.177
*17	33+36.61	100.00' LT	1,867,337.836	1,124,633.059
*18	32+97.36	70.00' RT	1,867,473.552	1,124,742.702
*19	28+74.78	120.00' LT	1,867,117.878	1,125,039.638
*20	28+89.16	196.28' LT	1,867,055.563	1,124,993.345
*21	28+40.81	254.40' LT	1,866,982.157	1,125,011.415
*22	25+05.72	294.12' LT	1,866,799.888	1,125,295.389
*23	23+90.04	231.68' LT	1,866,805.458	1,125,426.724
*24	23+99.86	282.43' LT	1,866,764.106	1,125,395.700
*25	24+97.85	335.33' LT	1,866,759.388	1,125,284.436
*26	28+61.35	292.24' LT	1,866,951.110	1,124,976.366
*27	29+31.96	207.39' LT	1,867,064.295	1,124,950.002
*28	29+15.48	120.00' LT	1,867,135.679	1,125,003.032

	NORTH	EAST
*2	1,870,324.374	1,128,364.367
*3	1,870,089.685	1,127,927.736
*4	1,869,856.304	1,127,545.640
*5	1,868,159.578	1,126,494.500
*6	1,868,625.193	1,126,190.340
*7	1,868,375.635	1,125,873.839
*8	1,868,321.798	1,125,467.261
*9	1,868,175.341	1,125,334.350
*10	1,867,804.707	1,125,078.355
*11	1,867,746.517	1,125,031.343
*12	1,867,501.304	1,125,302.463
*13	1,867,494.645	1,125,398.027
*14	1,867,414.256	1,125,499.122
*15	1,867,429.341	1,125,534.965
*16	1,867,755.371	1,125,742.473
*17	1,867,866.316	1,125,787.144
*18	1,867,885.469	1,125,812.574
*19	1,867,862.763	1,125,848.914
*20	1,867,841.033	1,125,820.062
*21	1,867,737.591	1,125,778.186
*22	1,867,397.327	1,125,562.017
*23	1,867,368.191	1,125,492.785
*24	1,867,455.505	1,125,382.854
*25	1,867,459.934	1,125,320.726
*26	1,867,778.086	1,124,992.569
*27	1,867,834.666	1,125,038.282
*28	1,868,206.486	1,125,295.095
*29	1,868,362.254	1,125,436.455
*30	1,868,418.430	1,125,547.665
*31	1,868,862.598	1,126,156.773
*32	1,869,197.820	1,126,461.694
*33	1,869,896.492	1,127,518.787
*34	1,870,133.074	1,127,902.850
*35	1,870,368.928	1,128,341.648

LEGEND

- SECTION CORNER
- QUARTER SECTION CORNER
- SECTION LINE
- QUARTER SECTION LINE
- QUARTER, QUARTER SECTION LINE
- PLATTED LOT LINES
- PROPERTY (DEED) LINE
- APPL APPARENT PROPERTY LINE
- CENTERLINE
- EXISTING RIGHT OF WAY LINE
- PROPOSED RIGHT OF WAY LINE
- PROPOSED ACCESS PERMIT LINE
- MEASURED DIMENSION
- COMPUTED DIMENSION
- RECORDED DIMENSION
- EXISTING BUILDING

IRON PIPE OR ROD FOUND @ "MAG" NAIL SET
 CUT CROSS FOUND OR SET O 5/8" REBAR SET

THESE STAKES REFERENCE FOUND OR SET MONUMENTATION. SET 5/8 INCH IRON ROD FLUSH WITH GROUND TO TIE FOUND IRON STAKE IDENTIFIED BY COLORED PLASTIC CAP BEARING SURVEYORS REGISTRATION NUMBER.

THESE STAKES, IN CULTIVATED AREAS, REFERENCE FOUND OR SET MONUMENTATION. BURIED 5/8 INCH IRON ROD 20 INCHES BELOW GROUND TO TIE FOUND IRON STAKE. IDENTIFIED BY COLORED PLASTIC CAP BEARING SURVEYORS REGISTRATION NUMBER.

STAKING OF PROPOSED RIGHT OF WAY. SET DIVISION OF HIGHWAYS SURVEY MARKER TO MONUMENT THE POSITION SHOWN. IDENTIFIED BY INSCRIPTION DATA AND SURVEYORS REGISTRATION NUMBER.

STAKING OF PROPOSED RIGHT OF WAY IN CULTIVATED AREAS. BURIED 5/8 INCH METAL ROD 20 INCHES BELOW GROUND TO MARK FUTURE SURVEY MARKER POSITION IDENTIFIED BY COLORED PLASTIC CAP BEARING SURVEYORS REGISTRATION NUMBER.

PERMANENT SURVEY MARKER, I.D.O.T. STANDARD 2135 (TO BE SET BY OTHERS).

RIGHT OF WAY STAKING PROPOSED TO BE SET.

STATE OF ILLINOIS)
 COUNTY OF COOK)

THIS IS TO CERTIFY THAT I, WILLIAM J. FLEMING, AN ILLINOIS PROFESSIONAL LAND SURVEYOR, HAVE SURVEYED THE PLAT OF HIGHWAYS SHOWN HEREON IN SECTIONS 12 & 13, TOWNSHIP 38 NORTH, RANGE 12 EAST OF THE THIRD PRINCIPAL MERIDIAN, COOK COUNTY, THAT THE SURVEY IS TRUE AND COMPLETE AS SHOWN TO THE BEST OF MY KNOWLEDGE AND BELIEF, THAT THE PLAT CORRECTLY REPRESENTS SAID SURVEY, THAT ALL MONUMENTS FOUND AND ESTABLISHED ARE OF PERMANENT QUALITY AND OCCUPY THE POSITIONS SHOWN THEREON AND THAT THE MONUMENTS ARE SUFFICIENT TO ENABLE THE SURVEY TO BE RETRACED, MADE FOR THE DEPARTMENT OF TRANSPORTATION, STATE OF ILLINOIS.

DATED AT CHICAGO, ILLINOIS THIS 11TH DAY OF JULY, A.D. 2014.

ILLINOIS PROFESSIONAL LAND SURVEYOR 35-3226
 LICENSE EXPIRATION DATE: 11/30/2014

THIS PROFESSIONAL SERVICE CONFORMS TO THE CURRENT ILLINOIS MINIMUM STANDARDS OF PRACTICE FOR A BOUNDARY SURVEY.

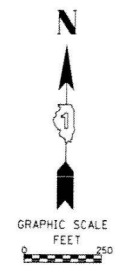

GRAEF

8501 West Higgins Road
 Suite 280
 Chicago, IL 60631-2801
 773.359.0112
 www.graef-usa.com
 Illinois Professional Design Corporation 184-000938

PTB 161-017 W0*5
 GRAEF PROJECT
 20132007.05

RECEIVED
JUL 11 2014
PLATS & LEGALS

PLAT OF HIGHWAYS
 STATE OF ILLINOIS
 DEPARTMENT OF TRANSPORTATION
 IL-171 (FIRST AVENUE)

SECTION: 47TH TO 55TH COUNTY: COOK
 PROJECT: JOB NO.: R-90-011-11
 STATION: 35+00.00 IL-171 TO STATION 115+00.00 IL-43
 SCALE: 1" = 250' SHEET 2 OF 3

BUREAU OF LAND ACQUISITION
 201 WEST CENTER COURT
 SCHLAUMBURG, ILLINOIS 60196

FILE NAME = ... \ROW\DI60J16-shr-plot-02.dgn	DESIGNED -	REVISIONS -	STATE OF ILLINOIS DEPARTMENT OF TRANSPORTATION	PLAT OF HIGHWAYS	F.A.P. R.T.E. 372/373	SECTION 2013-038B-R	COUNTY COOK	TOTAL SHEETS 821	SHEET NO. 151
USER NAME = jmajewski	DRAWN -	REVISIONS -		SCALE: SHEET OF SHEETS STA. TO STA.	ILLINOIS FED. AID PROJECT			CONTRACT NO. 60J16	
PLOT DATE = 8/7/2014	CHECKED -	REVISIONS -							
	DATE - 6/23/2014	REVISIONS -							