

DECK CROSS SECTION
(Looking North)

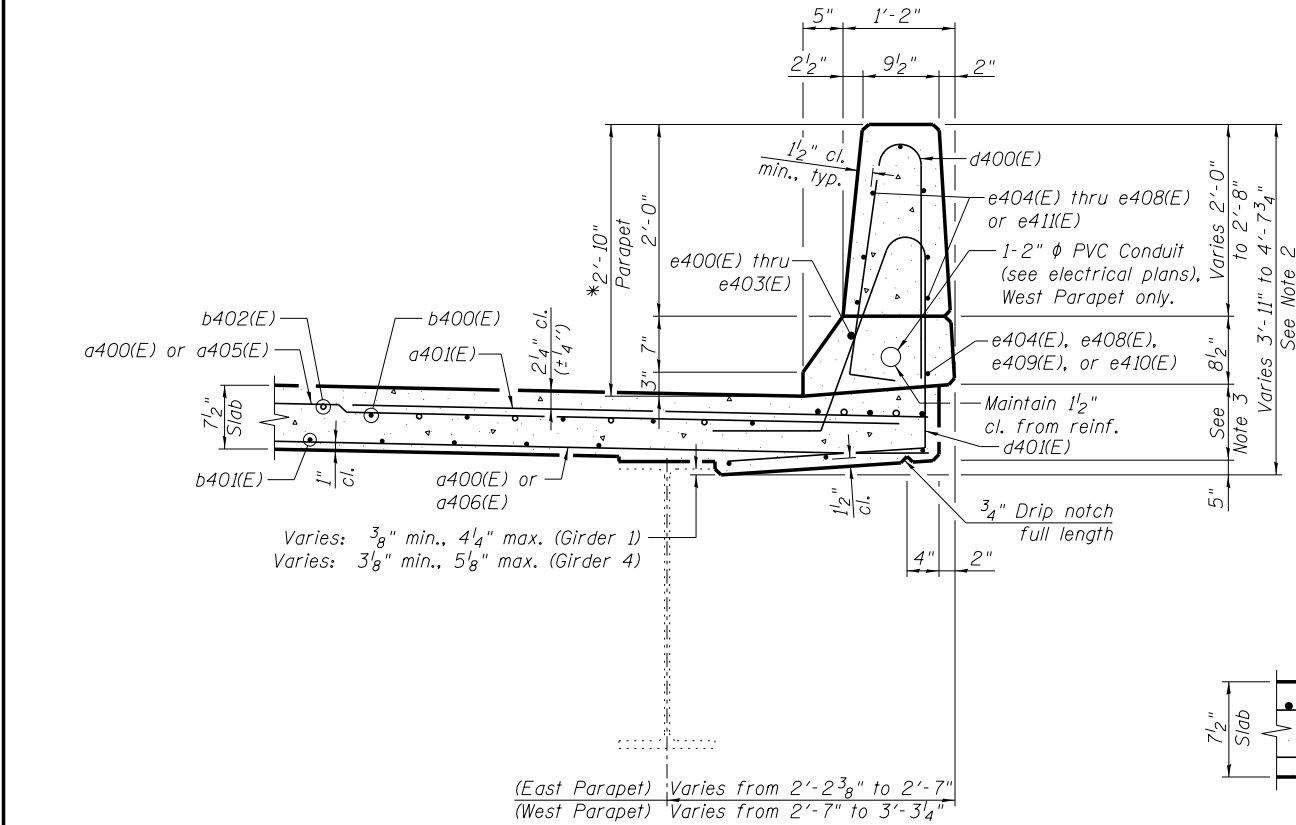

SECTION THRU WEST PARAPET
(East parapet similar)

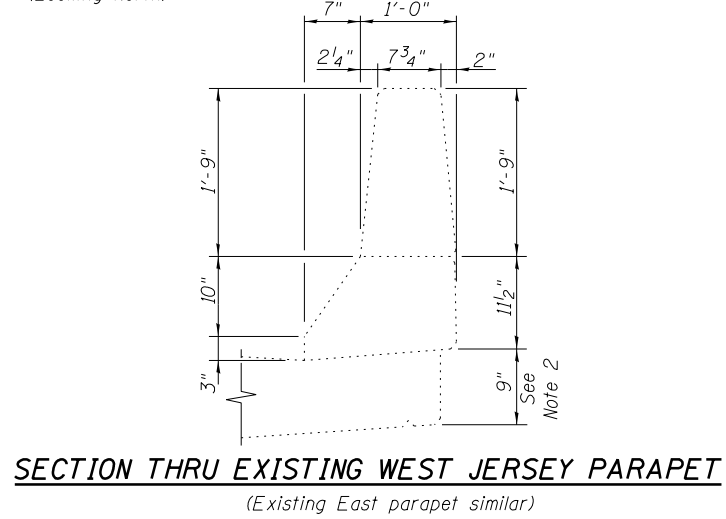

SECTION THRU EXISTING WEST JERSEY PARAPET
(Existing East parapet similar)

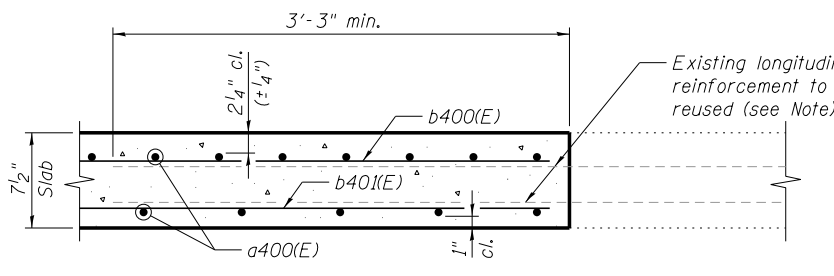

SECTION B-B

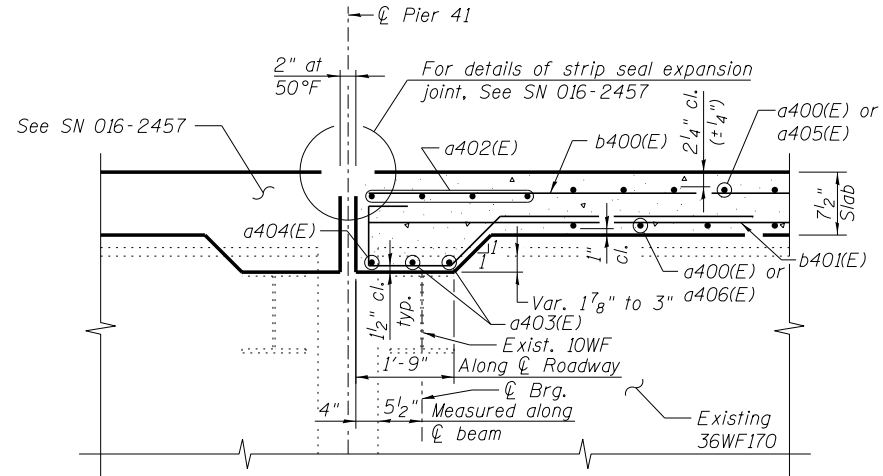

SECTION A-A

NOTES:

- Existing longitudinal reinforcement shall be cleaned and incorporated into the new construction. Any reinforcement bars that are damaged during concrete removal operations shall be repaired or replaced using an approved bar splicer or anchorage system. Cost included with Removal of Existing Concrete Deck No. 4.
- Dimension is 10 1/4" at the east side and 9 1/2" at the west side of the proposed deck. Dimension must taper down to 9" at both sides to meet the existing deck.

benesch
engineers · scientists · planners
Alfred Benesch & Company
205 North Michigan Avenue, Suite 2400
Chicago, Illinois 60601
312-565-0450 Job No. 10093

FILE NAME =	USER NAME = tjenicke	DESIGNED - JLS	REVISED -
0161026_60J16_006_Deck_Section.dgn	PLOT SCALE =	CHECKED - AJK	REVISED -
	PLOT DATE = 12/20/2013	DRAWN - RMG	REVISED -
		CHECKED - AJK	REVISED -

STATE OF ILLINOIS
DEPARTMENT OF TRANSPORTATION

DECK CROSS SECTION AND DETAILS
STRUCTURE NO. 016-1026

SHEET NO. SF6 OF SF17 SHEETS

F.A.P. RTE.	SECTION	COUNTY	TOTAL SHEETS	SHEET NO.
372	2013-038B-R	COOK	821	549
CONTRACT NO. 60J16			ILLINOIS FED. AID PROJECT	

Y:\chicago\100005\100093\Eng_Docs\Phase 11\SN 016-1026-SB-1st-Ave-Ramp-over_Des_Planes_River\Final\026\0161026_60J16_006_Deck_Section.dgn 1/3/2017 PM 7/9/2014