

F.A. SITE	SECTION	EXPRESSWAYS	TOTAL SHEETS	SHEET NO.
133	0707-617VB	SOUTHWEST	56	51
STA.		TO STA.		
FED. ROAD DIST. NO. 1		ILLINOIS FED. AID PROJECT		

NOTES:

PLATES SHALL BE FURNISHED AND INSTALLED AS SPECIFIED IN SECTION 61 OF THE STANDARD SPECIFICATIONS FOR ROAD AND BRIDGE CONSTRUCTION ADOPTED JANUARY 2, 1958 AND AS SHOWN ON THE PLANS.

DETAILED PLANS OF PLATE AND LETTERING WILL BE FURNISHED TO THE CONTRACTOR AFTER CONTRACT IS AWARDED.

MATERIAL - BEST QUALITY BRASS OR BRONZE BORDER AND LETTERS RAISED 1/8" SQUARE CUT AND NOT TAPEDED, TOP SURFACE POLISHED.

THE NAME PLATE SHALL BE EMBEDDED IN THE CONCRETE SO THAT THE FACE OF THE NAME PLATE IS FLUSH WITH THE SURFACE OF THE CONCRETE.

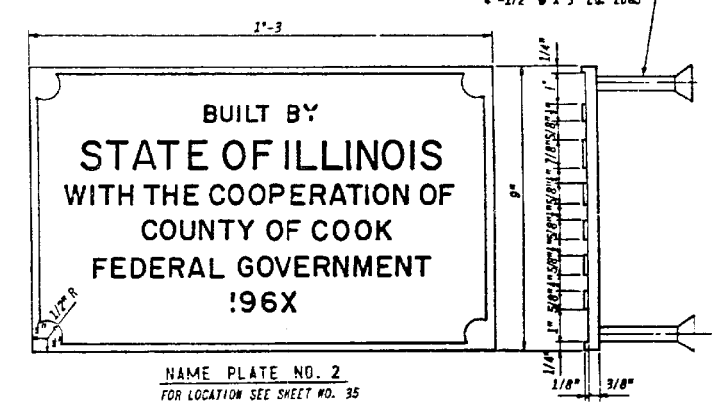
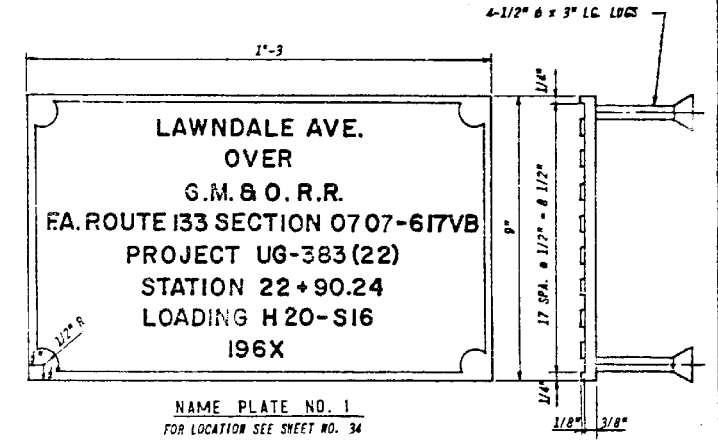
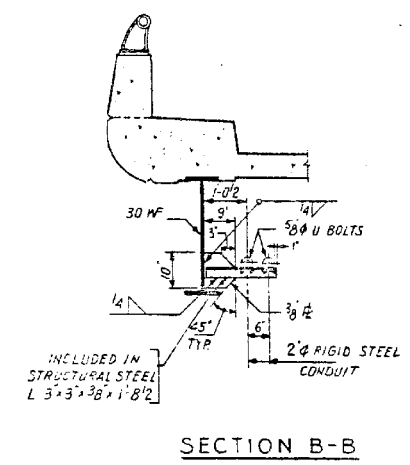
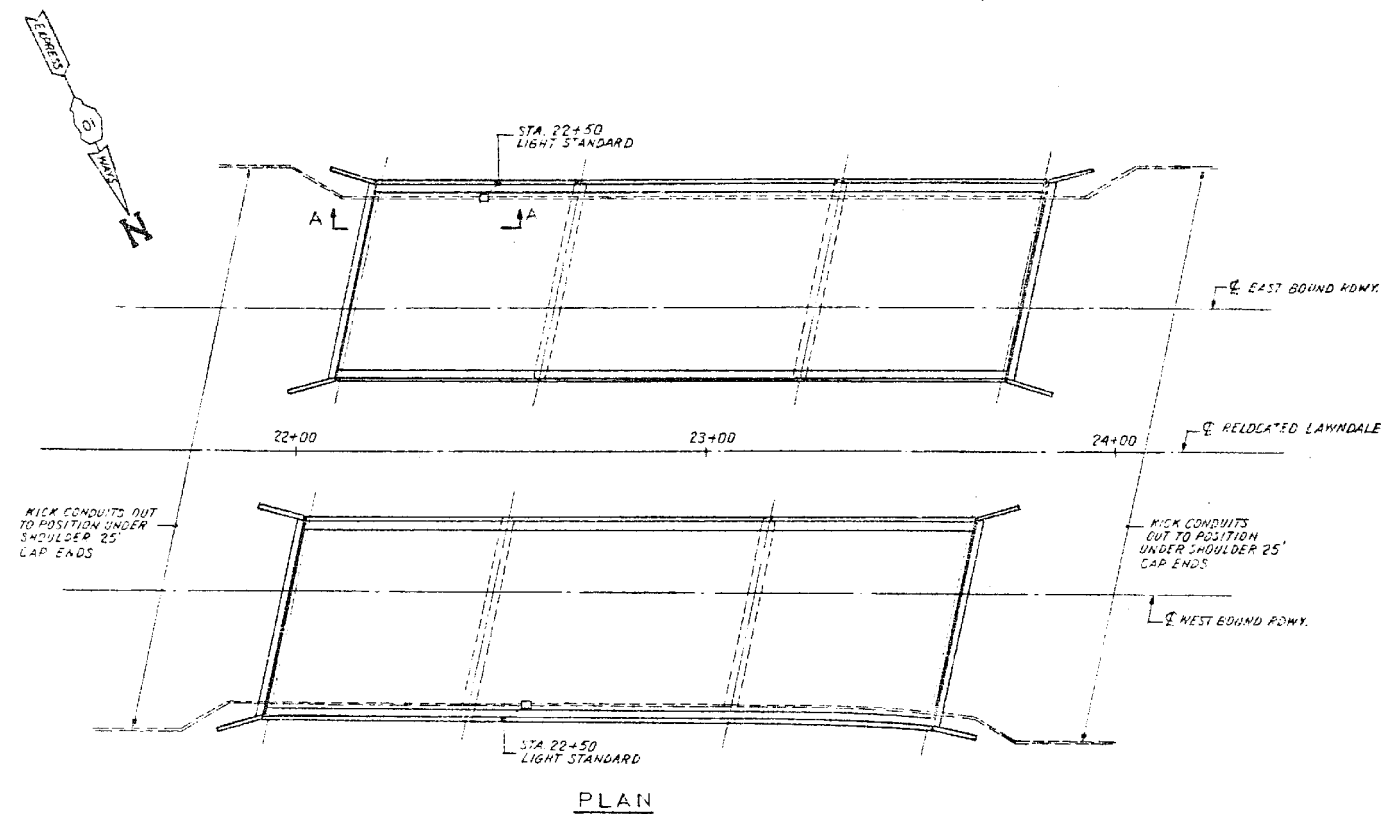

BILL OF MATERIAL		
ITEM	UNIT	QUANTITY
CONDUIT IN TRENCH 2" DIA. GALV. STEEL	LIN. FT.	200
CONDUIT ATTACHED TO STRUCTURE 1 1/2" GALV. STEEL	LIN. FT.	5
CONDUIT ATTACHED TO STRUCTURE 2" GALV. STEEL	LIN. FT.	660
CONDUIT IN CONCRETE 1 1/2" DIA. GALV. STEEL	LIN. FT.	10
CONDUIT IN TRENCH 2" DIA. GALV. STEEL	LIN. FT.	10
TRENCH & BACKFILL	LIN. FT.	100

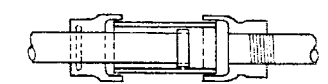
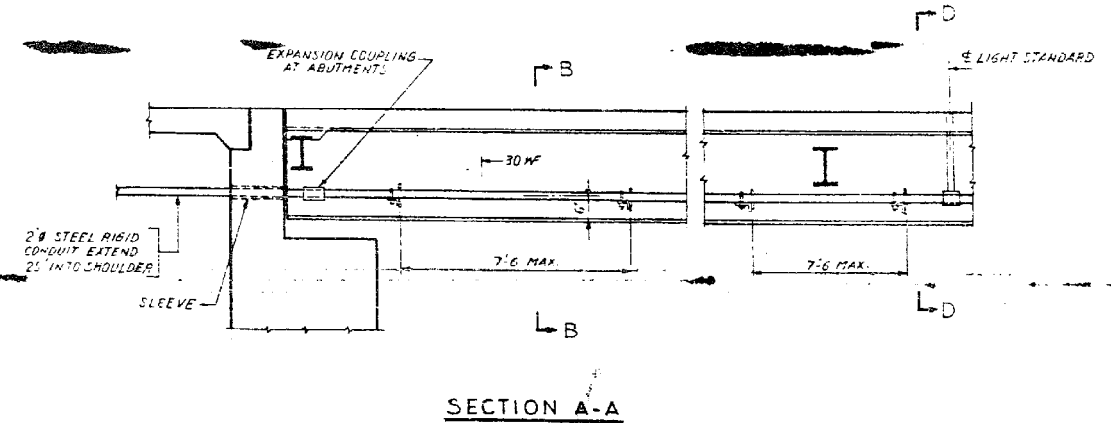

NOTES:

SEE LIGHT STANDARD BASE DETAILS ON SHEET 'PARAPET AND HANDRAIL DETAILS'.

PRICE PER UNIT FOOT OF CONDUIT SHALL INCLUDE ALL COUPLINGS ELBOWS, FITTINGS, ETC. NECESSARY TO COMPLETE INSTALLATION.

FOR SECTION D-D SEE SHEET PARAPET AND HANDRAIL DETAILS.

ILLINOIS DIVISION OF HIGHWAYS SOUTHWEST EXPRESSWAY									
F.A. RT. 133 LAWDALE AVE. STRUCTURE OVER C.M. & O. RAILROAD SECTION 0707-617VB ELECTRICAL DETAILS									
REVISIONS <table border="1"> <tr> <th>NAME</th> <th>DATE</th> </tr> <tr> <td> </td> <td> </td> </tr> <tr> <td> </td> <td> </td> </tr> <tr> <td> </td> <td> </td> </tr> </table>	NAME	DATE							SCALE: HORIZ VERT DATE: 8-21-63 DESIGNED: S.T. REVIEWED: C.A.W. DRAWN BY: J.W. CHECKED BY: L.D.B.
NAME	DATE								

FOR INFORMATION ONLY

benesch
engineers · scientists · planners

Alfred Benesch & Company
205 North Michigan Avenue, Suite 2400
Chicago, Illinois 60601
312-565-0450 Job No. 10093

FILE NAME =	USER NAME = tjenicke	DESIGNED - CMK	REVISIONS -
		CHECKED - JAW	REVISIONS -
		DRAWN - CMK	REVISIONS -
		CHECKED - JAW	REVISIONS -

STATE OF ILLINOIS
DEPARTMENT OF TRANSPORTATION

EXISTING PLAN INFORMATION (12 OF 14)
STRUCTURE NO. 016-0488

F.A.P. RTE.	SECTION	COUNTY	TOTAL SHEETS	SHEET NO.
373	2013-038B-R	COOK	821	786
				CONTRACT NO. 60J16
ILLINOIS FED. AID PROJECT				

SHEET NO. SHX12 OF SHX14 SHEETS

X:\1000005\10093\Eng_Docs_Phase_1\IN SN 016_0488_0489_1st_Ave_over_ICC.RR\Final\Final_0488-016-048-Existing Plans 12 of 14.dgn 3:03:18 PM 6/23/2014