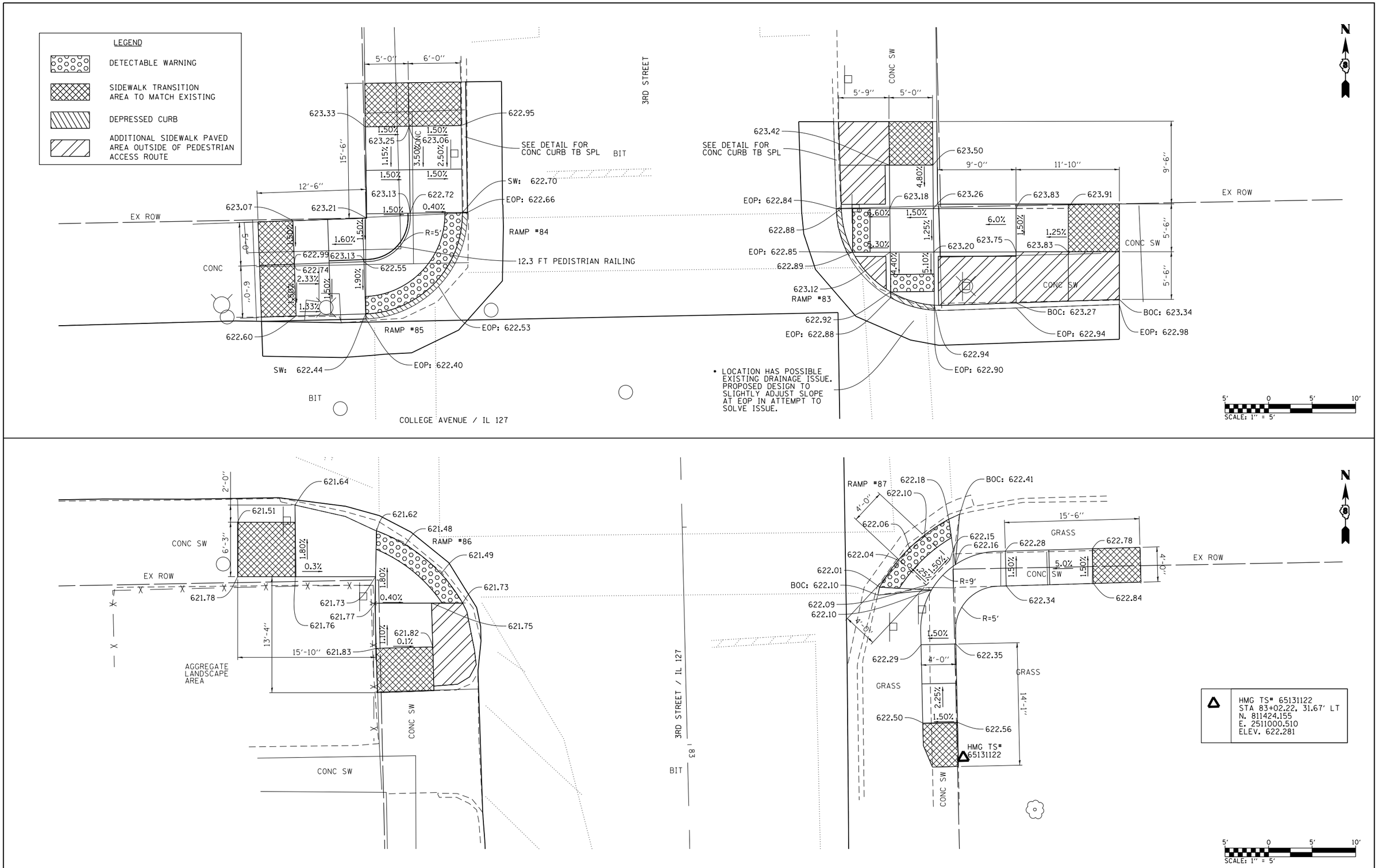

FILE NAME = H:\6513 IDOT D8 Var\6513.12 WO 12 Greenville Resurfacing\CADD Sheets\D876G79-sht-intersection Default	USER NAME = btindall	DESIGNED -	REVISED -	STATE OF ILLINOIS DEPARTMENT OF TRANSPORTATION	INTERSECTION DETAIL COLLEGE AVENUE /3RD STREET	F.A. RTE.	SECTION	COUNTY	TOTAL SHEETS / SHEET NO.
	PLOT SCALE = 10.0000 ' / in.	DRAWN -	REVISED -			42	(139-1,36-1,110-1)RS-1	BOND	68 / 39
	PLOT DATE = 6/13/2014	CHECKED -	REVISED -					CONTRACT NO. 76G79	
		DATE -	REVISED -		SCALE: 1" = 5' SHEET 2 OF 11 SHEETS STA. TO STA.		ILLINOIS FED. AID PROJECT		