

**NOTE:**

\* 12' LANE WIDTH FROM LANE LINE TO FACE OF CURB ON STRUCTURE. 10' LANE WIDTH FROM LANE LINE TO EDGE OF PAVEMENT

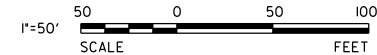
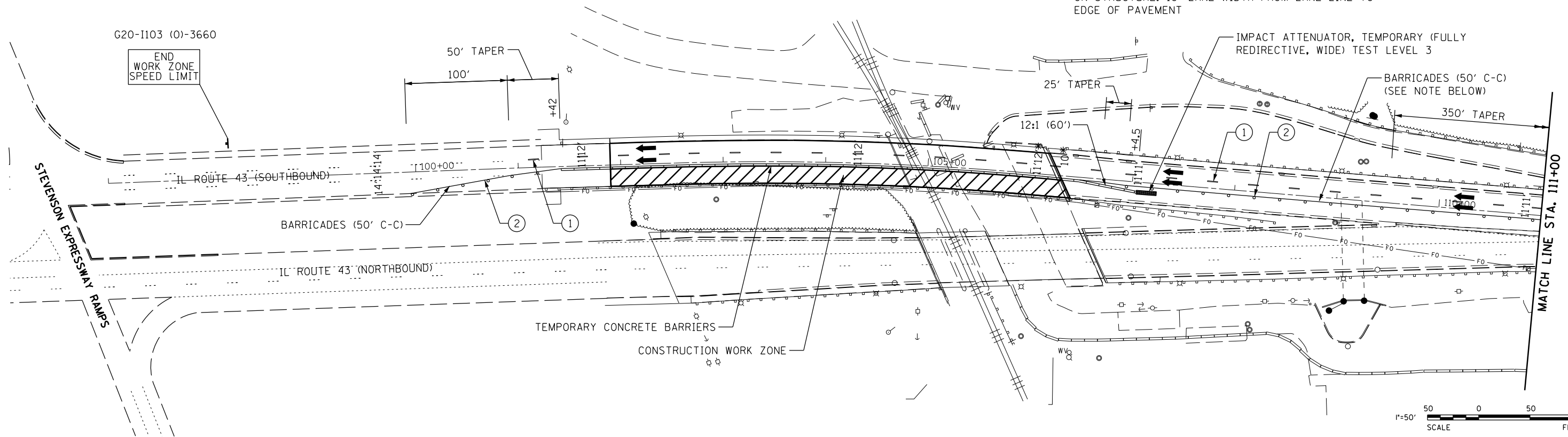

**NOTE:**

THIS SIGN SHALL BE TAKEN DOWN WHEN WORKERS ARE NOT PRESENT (W21-1A)

W21-1A (O)-48

W20-5L (O)-48

W20-1103 (O)-48

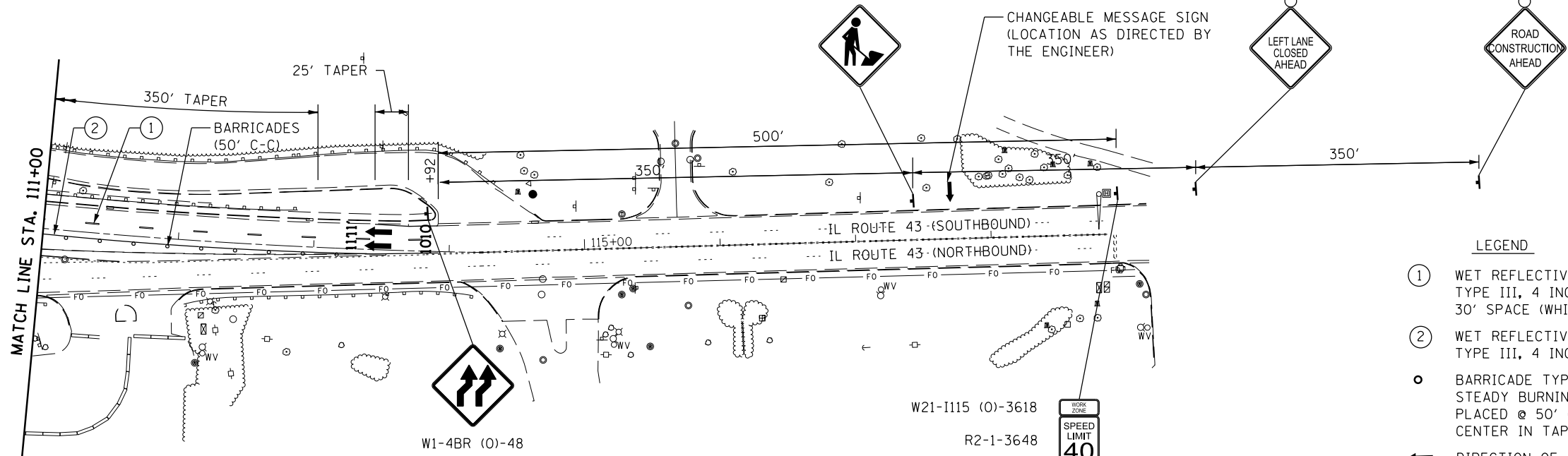

**LEGEND**

- ① WET REFLECTIVE TEMPORARY TAPE TYPE III, 4 INCH, SKIP DASH 10' DASH, 30' SPACE (WHITE)
- ② WET REFLECTIVE TEMPORARY TAPE TYPE III, 4 INCH (YELLOW)
- BARRICADE TYPE II OR DRUMS WITH STEADY BURNING MONO-DIRECTIONAL LIGHT PLACED @ 50' CENTER IN TANGENT AND 20' CENTER IN TAPERS
- ← DIRECTION OF TRAFFIC
- TEMPORARY CONCRETE BARRIER
- ▨ WORK ZONE

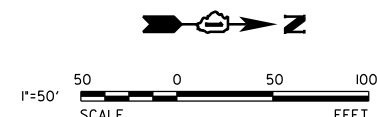

PRINTED DATE: 8/2/2013  
FILE NAME: K:\Projects\DOT\63-13\Hr\em over\_MWRDC\_RR\CADD\Drawings\Sheets\Southbound Bridge Repair\07\_D160107-ah1-MOT\_3.dgn



USER NAME = #USER#	DESIGNED - JY	REVISED - 08/05/13
PLOT SCALE = 100.0000' / 1\"/>		

DRAWN - DN	REVISED -
CHECKED - MR	REVISED -
DATE - 8/2/2013	REVISED -

**STATE OF ILLINOIS  
DEPARTMENT OF TRANSPORTATION**

**MAINTENANCE OF TRAFFIC – STAGE III**

F.A.P. RTE	SECTION	COUNTY	TOTAL SHEETS	SHEET NO
348	0708.3A-BR(11)	COOK	25	7
<b>CONTRACT NO 60707</b>				
ILLINOIS FEDERAL AID PROJECT				