

FENCE REMOVAL SCHEDULE

| LOC. NO. | FENCE TYPE AND DESCRIPTION | QUANTITY (FT.) |
|----------|--|----------------|
| 1 | 6-FOOT WOOD FENCE | 168 |
| 2 | COMBINATION 4-FOOT CHAIN LINK FENCE WITH 2-FOOT WOOD TRIM AND 3-FOOT WOOD PICKET FENCE | 202 |
| 3 | 4-FOOT CHAIN LINK FENCE | 177 |

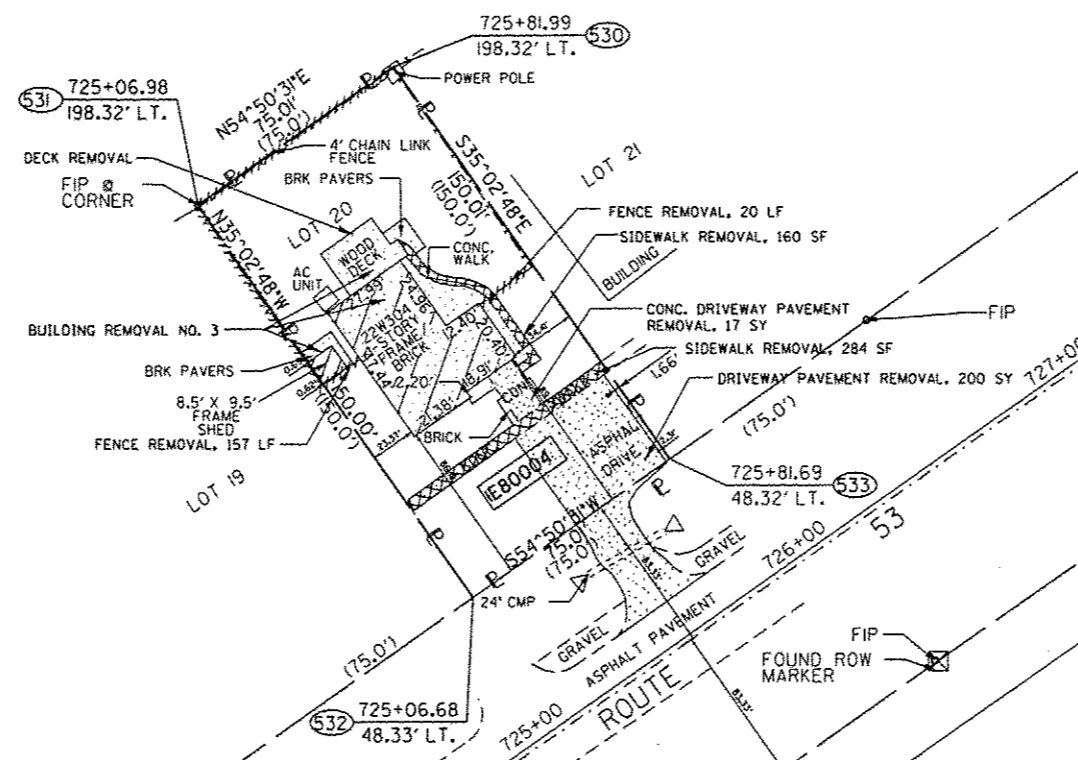

LEGEND

- BUILDING REMOVAL
- SIDEWALK REMOVAL
- DRIVEWAY PAVEMENT REMOVAL
- LINEAL REMOVAL
- TREE REMOVAL

NOTES

- THE REMOVAL AND DISPOSAL OF ALL DEBRIS AND / OR OBJECTS, INCLUDING LIGHT POLES, FENCE SECTIONS, CONCRETE BASINS, WELL HEADS, CONCRETE WALLS, ACCUMULATIONS OF RUBBISH OF WHATEVER NATURE AND ANY OTHER STRUCTURES AND ITS FOUNDATIONS THAT ARE NOT PART OF THE BUILDING REMOVAL WITHIN THE CONSTRUCTION LIMITS SHALL BE INCLUDED IN THE UNIT PRICE FOR DEBRIS REMOVAL.
- REMOVAL OF TREES LESS THAN 6 INCH, SHRUBS, BUSHES, SAPLINGS, WEEDS, STUMPS AND OTHER VEGETATION SHALL BE INCLUDED IN THE UNIT PRICE FOR DEBRIS REMOVAL.
- THE CONTRACTOR'S VEHICLES, EQUIPMENT, AND OPERATIONS MAY NOT ENCROACH UPON THE IL ROUTE 53 TRAVELED WAY AT ANY TIME.
- CONTRACTOR SHALL INSTALL "TRUCKS ENTERING AND LEAVING HIGHWAY" SIGNS, W21-1105 (MODIFIED) IN EACH DIRECTION ON ILLINOIS ROUTE 53 APPROACHING BUILDING DEMOLITION SITE. THESE SIGNS SHALL BE PAID AS TEMPORARY INFORMATION SIGNING.



EXISTING CENTERLINE OF PAVEMENT
PER PLAT OF CENTERLINE PREPARED BY
BARBARA J. BAIRD, DATED 3-26-2001
IDOT JOB NO. R91-06-1-00
(863.4') 723+00

| | | | | | | | | | | | |
|--|----------------------|------------|-----------|---|--|--------------------|-------------------------|--------|--------------|-----------|---------------------------|
| FILE NAME : | USER NAME : marozkmo | DESIGNED - | REVISED - | STATE OF ILLINOIS DEPARTMENT OF TRANSPORTATION | BUILDING DEMOLITION PLAN 22W304 ROUTE 53, GLEN ELLYN, IL 60137 (LOCATION 3) | F.A.P. RTE. | SECTION | COUNTY | TOTAL SHEETS | SHEET NO. | |
| c:\px_work\p1dot\marozkmo\d0342177\0136713-sht-details.dgn | | DRAWN - | REVISED - | | | 870 | 2013-0370M | DUPAGE | 13 | 6 | |
| PLOT SCALE : 1/8"=1'-0" | | CHECKED - | REVISED - | | | CONTRACT NO. 60W74 | | | | | |
| PLOT DATE : 5/24/2013 | | DATE - | REVISED - | | | SCALE: 1"=60' | SHEET NO. 3 OF 3 SHEETS | STA. | TO STA. | | ILLINOIS FED. AID PROJECT |