

NOTES:

EXISTING CONCRETE RETAINING WALL REMOVAL SHALL BE PAID FOR AS "REMOVAL OF EXISTING STRUCTURE".

REMOVAL PLAN

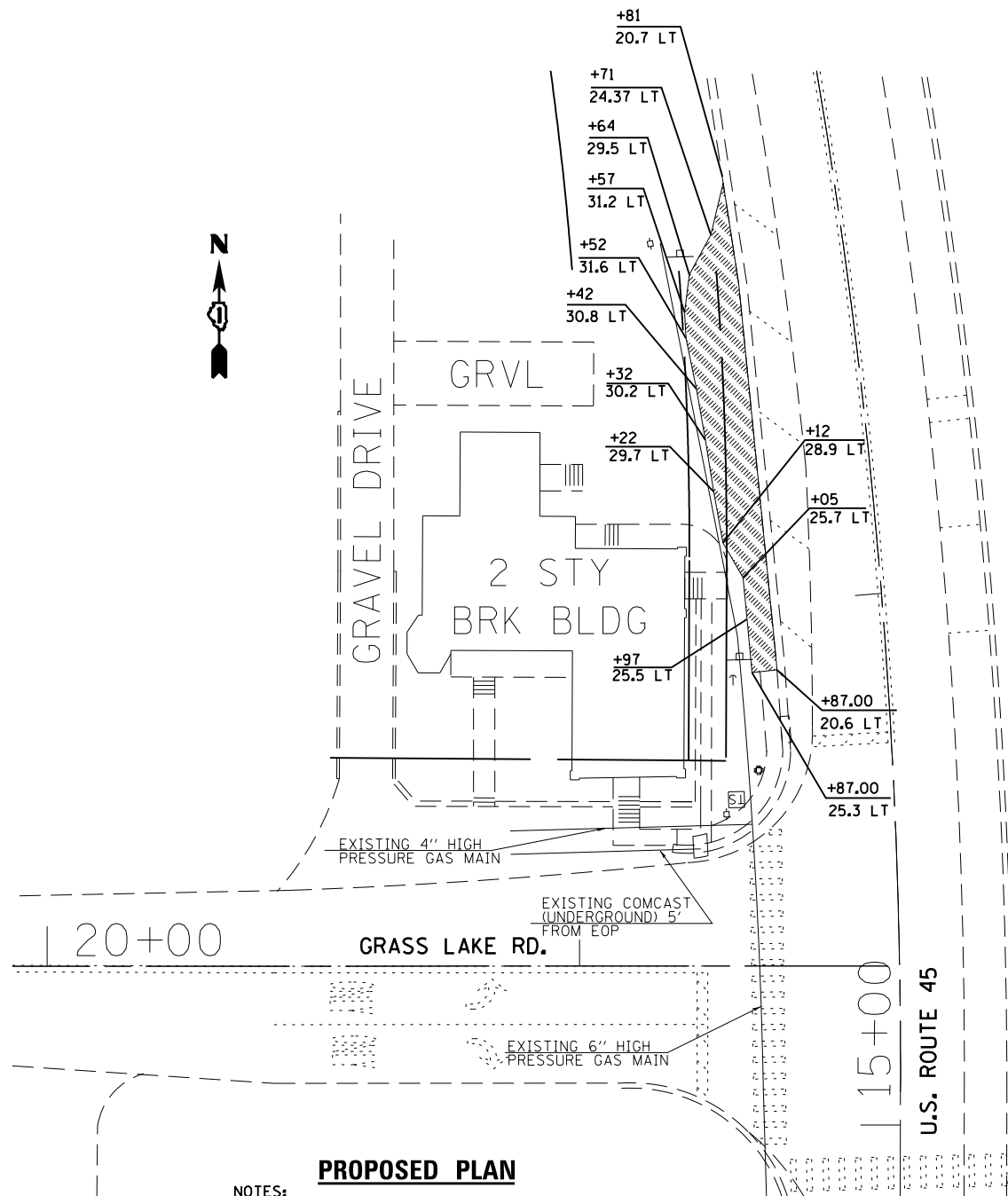

NOTES:

TRANSITION GROUND TO MEET EXISTING GRADE.

PROPOSED PLAN

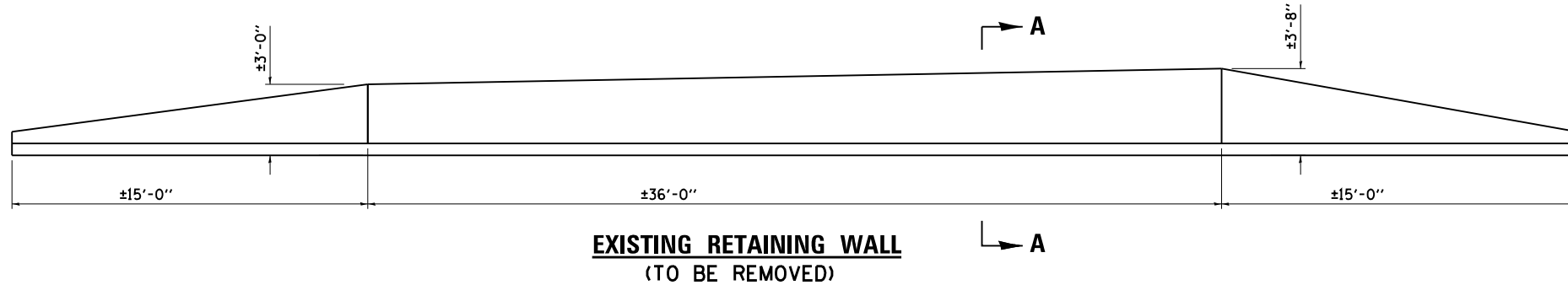

**EXISTING RETAINING WALL
(TO BE REMOVED)**

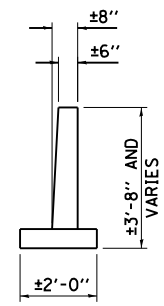

SECTION A-A

LEGEND

 SODDING, SALT TOLERANT

 WORK ZONE

FILE NAME =	USER NAME = dahhanr	DESIGNED -	REVISED -
es:\pw\work\p\dot\dahhanr\d0195979\0114005-sht-plan.dgn		DRAWN -	REVISED -
Default	PLOT SCALE = 100.0000' / in.	CHECKED -	REVISED -
	PLOT DATE = 7/10/2013	DATE -	REVISED -

**STATE OF ILLINOIS
DEPARTMENT OF TRANSPORTATION**

US 45 N. OF GRASS LAKE ROAD REMOVAL AND PROPOSED PLAN			
SCALE:	SHEET 1	OF 1 SHEETS	STA. TO STA.

F.A.P. RTE.	SECTION	COUNTY	TOTAL SHEETS	SHEET NO.
344	(39&41)I-2	LAKE	9	6
CONTRACT NO. 62916				
ILLINOIS FED. AID PROJECT				