

FILE NAME: c:\p\proj\0802193\08\contract\1\design\Xsections\0264884-sh1-tasht-TPARK.dgn

CG **Ciorba Group, Inc.**
 CONSULTING ENGINEERS
 5507 North Cumberland Avenue, Suite 402
 Chicago, Illinois 60656
 Tel. 773.775.4009 Fax 773.775.4014

USER NAME = espino	DESIGNED -	REVISD -
PLOT SCALE = 20.0000' / IN.	DRAWN -	REVISD -
PLOT DATE = 3/11/2013	CHECKED -	REVISD -
	DATE = 3/11/2013	REVISD -

**STATE OF ILLINOIS
 DEPARTMENT OF TRANSPORTATION**

**PROPOSED 40TH AVENUE
 CROSS SECTIONS**

SCALE: SHEET NO. OF SHEETS STA. 132+00.00 TO STA. 133+00.00

F.A.P. RTE.	SECTION	COUNTY	TOTAL SHEETS	SHEET NO.
595	(142-1)R & 142-1)B	ROCK ISLAND	507	401
CONTRACT NO. 64884				
FED. ROAD DIST. NO. - ILLINOIS FED. AID PROJECT				

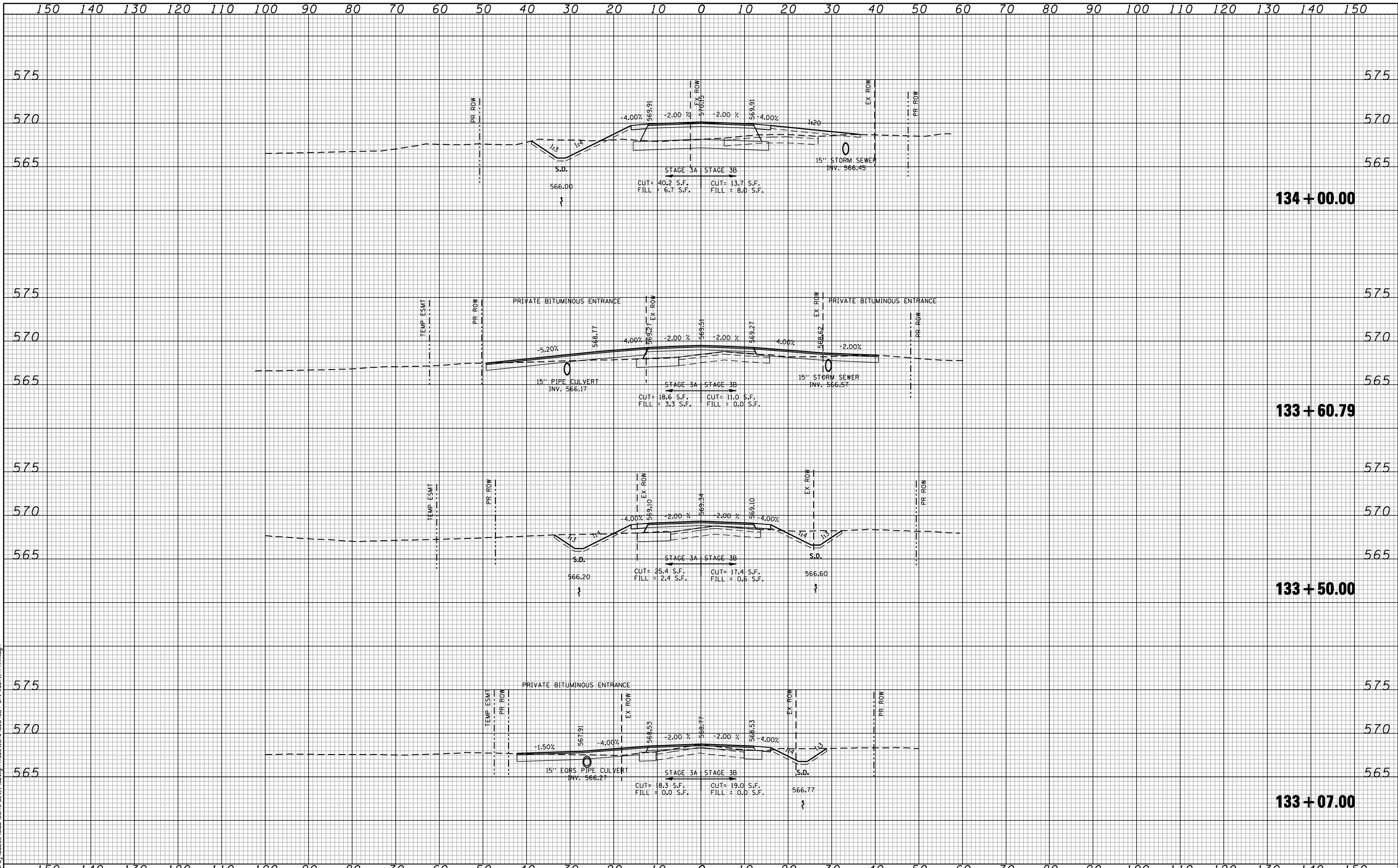

FILE NAME : c:\p\proj\0802\93.08\contract\1\design\sections\0264884-sh1-wash1-TPARK.dgn

CG Ciorba Group, Inc.
 CONSULTING ENGINEERS
 5507 North Cumberland Avenue, Suite 402
 Chicago, Illinois 60658
 Tel. 773.775.4009 Fax 773.775.4014

USER NAME = espino	DESIGNED -	REVISED -
PLOT SCALE = 28.0000" / IN.	DRAWN -	REVISED -
PLOT DATE = 3/11/2013	CHECKED -	REVISED -
DATE = 3/11/2013	DATE -	REVISED -

**STATE OF ILLINOIS
 DEPARTMENT OF TRANSPORTATION**

**PROPOSED 40TH AVENUE
 CROSS SECTIONS**

SCALE: SHEET NO. OF SHEETS STA. 133+07.00 TO STA. 134+00.00

F.A.P. RTE.	SECTION	COUNTY	TOTAL SHEETS	SHEET NO.
595	(142-1)R & 142-1)B	ROCK ISLAND	507	402
CONTRACT NO. 64B84				
FED. ROAD DIST. NO. - ILLINOIS FED. AID PROJECT				

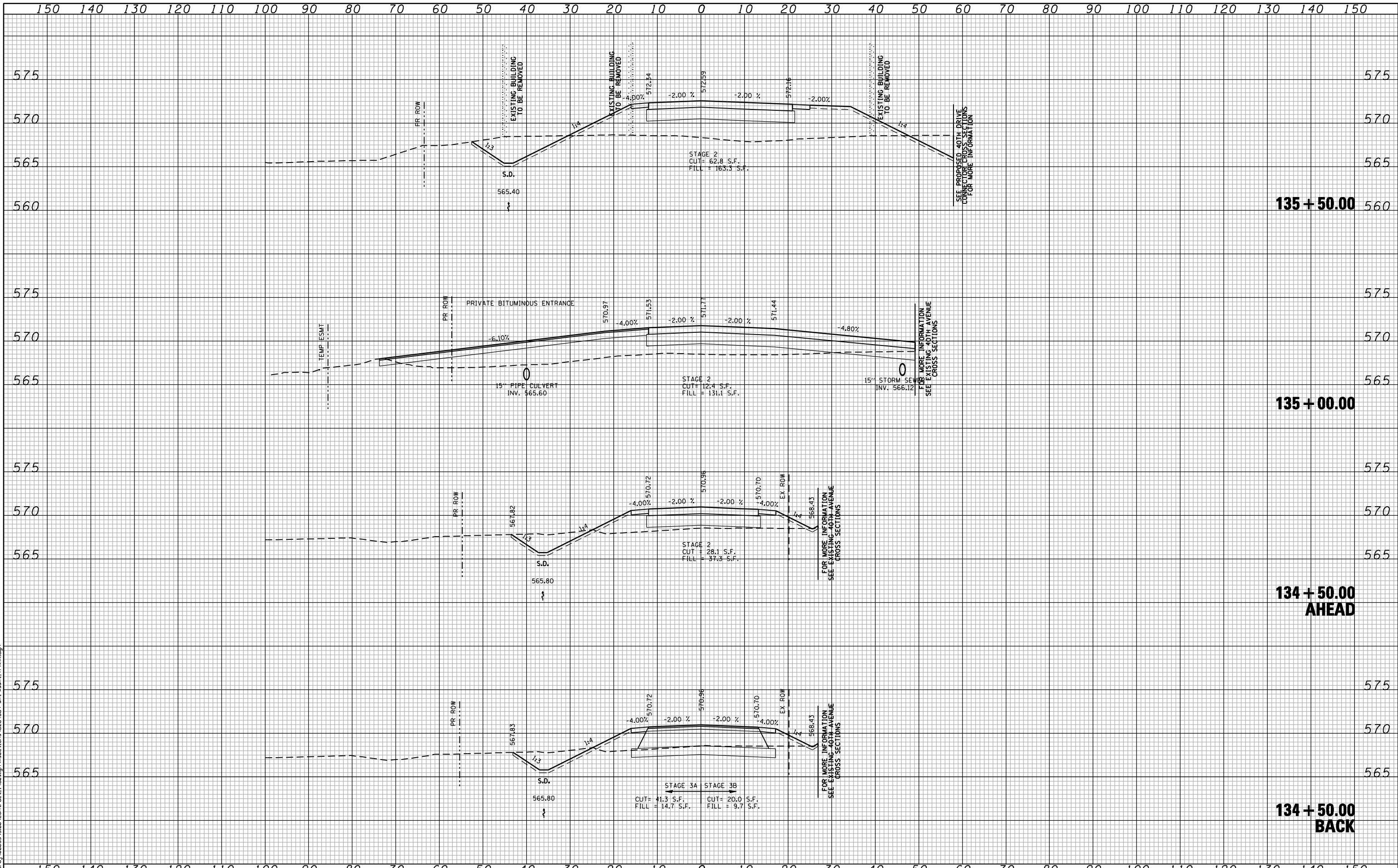

FILE NAME: c:\proj\0802\93\08\contract\1\design\sections\0264884-sh1-tasht-TPARK.dgn

CG **Ciorba Group, Inc.**
 CONSULTING ENGINEERS
 5507 North Cumberland Avenue, Suite 402
 Chicago, Illinois 60658
 Tel. 773.775.4009 Fax 773.775.4014

USER NAME = espino	DESIGNED -	REVISD -
PLOT SCALE = 20.0000' / IN.	DRAWN -	REVISD -
PLOT DATE = 3/11/2013	CHECKED -	REVISD -
	DATE - 3/11/2013	REVISD -

**STATE OF ILLINOIS
 DEPARTMENT OF TRANSPORTATION**

**PROPOSED 40TH AVENUE
 CROSS SECTIONS**

SCALE: SHEET NO. OF SHEETS STA. 134+49.98 TO STA. 135+50.00

F.A.P. RTE.	SECTION	COUNTY	TOTAL SHEETS	SHEET NO.
595	(142-1)R & 142-1)B	ROCK ISLAND	507	403
CONTRACT NO. 64B84				
FED. ROAD DIST. NO. - ILLINOIS FED. AID PROJECT				

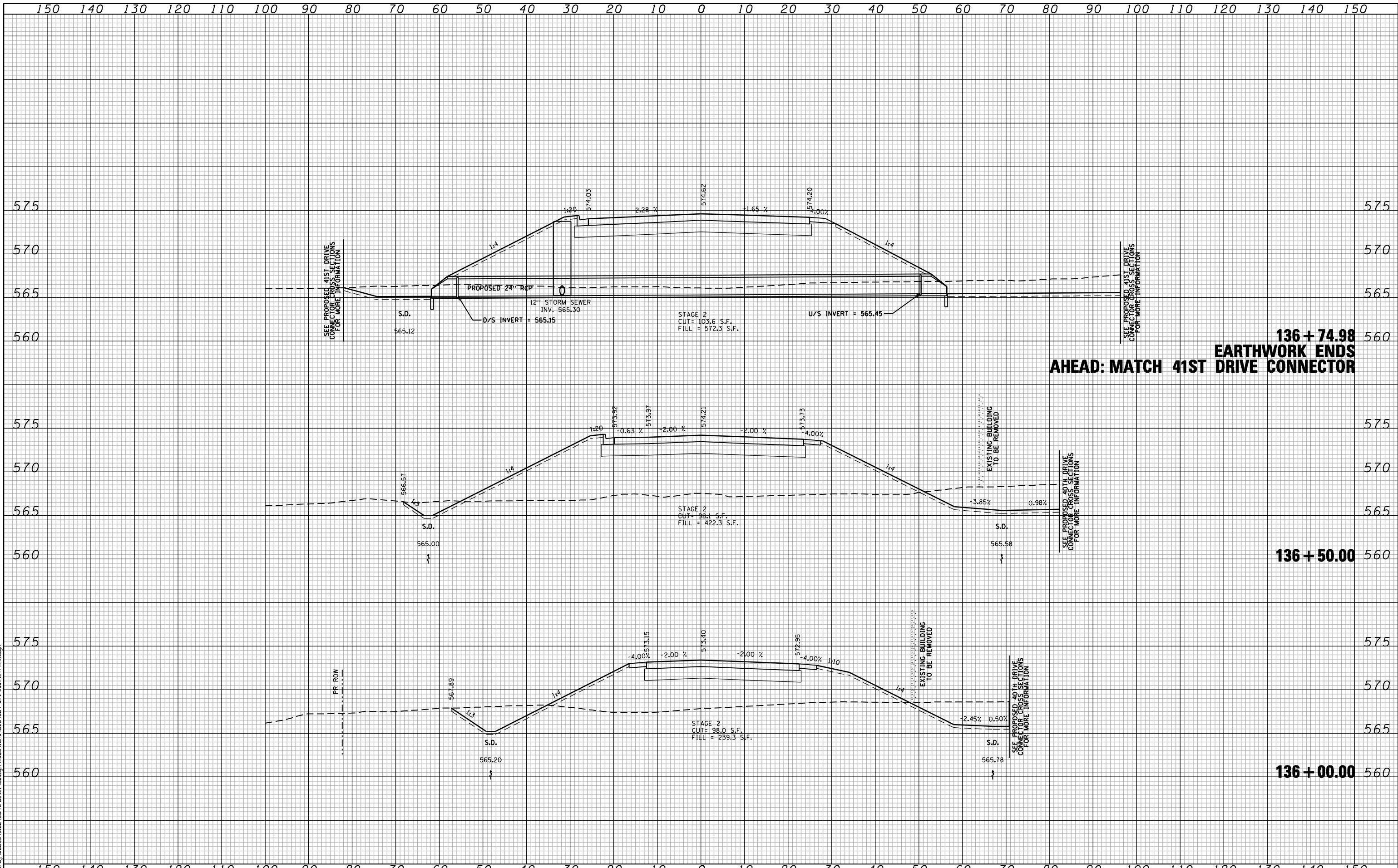

136 + 74.98
EARTHWORK ENDS
AHEAD: MATCH 41ST DRIVE CONNECTOR

136 + 50.00

136 + 00.00

FILE NAME: c:\p\proj\0802193\08\contract\1\design\sections\0264884-sh1-wash.tpk.dwg

CG **Ciorba Group, Inc.**
 CONSULTING ENGINEERS
 5507 North Cumberland Avenue, Suite 402
 Chicago, Illinois 60656
 Tel. 773.775.4009 Fax 773.775.4014

USER NAME = espino	DESIGNED -	REVISD -
PLOT SCALE = 20.0000' / IN.	DRAWN -	REVISD -
PLOT DATE = 3/11/2013	CHECKED -	REVISD -
	DATE - 3/11/2013	REVISD -

STATE OF ILLINOIS
DEPARTMENT OF TRANSPORTATION

PROPOSED 40TH AVENUE
CROSS SECTIONS
 SCALE: SHEET NO. OF SHEETS STA. 136+00.00 TO STA. 136+74.98

F.A.P. RTE.	SECTION	COUNTY	TOTAL SHEETS	SHEET NO.
595	(142-1)R & 142-1)B	ROCK ISLAND	507	404
CONTRACT NO. 64B84				
FED. ROAD DIST. NO. - ILLINOIS FED. AID PROJECT				

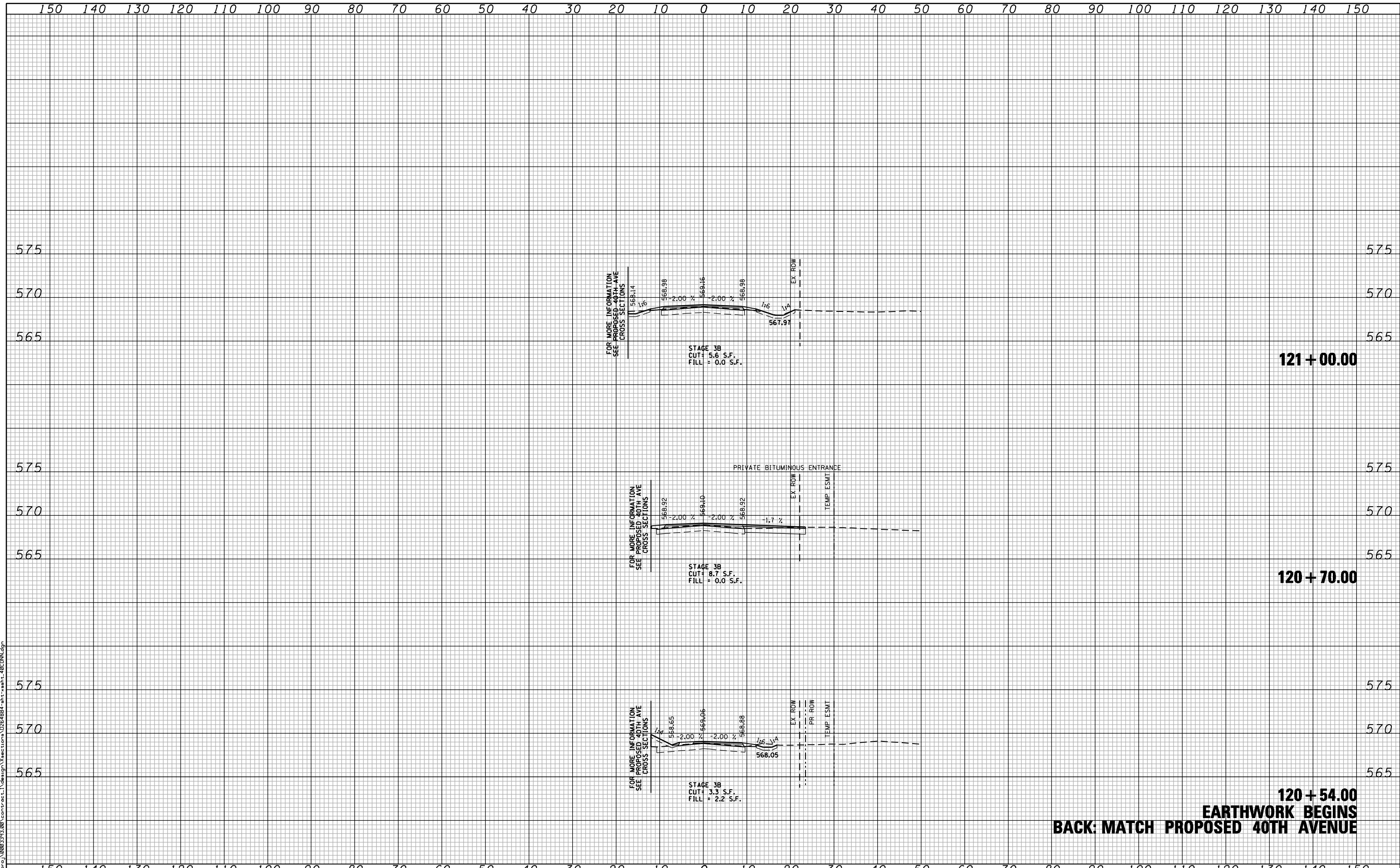

FILE NAME : c:\p\proj\0802193.00\contract\1\design\Xsections\0264884-sh1-tash1-40CDN.dgn

121 + 00.00

120 + 70.00

120 + 54.00
EARTHWORK BEGINS
BACK: MATCH PROPOSED 40TH AVENUE

CG Ciorba Group, Inc.
 CONSULTING ENGINEERS
 5507 North Cumberland Avenue, Suite 402
 Chicago, Illinois 60658
 Tel. 773.775.4009 Fax 773.775.4014

USER NAME = espino	DESIGNED -	REVISED -
	DRAWN -	REVISED -
PLOT SCALE = 20.0000' / IN.	CHECKED -	REVISED -
PLOT DATE = 3/11/2013	DATE - 3/11/2013	REVISED -

STATE OF ILLINOIS
DEPARTMENT OF TRANSPORTATION

EXISTING 40TH AVENUE
CROSS SECTIONS

SCALE: SHEET NO. OF SHEETS STA. 120+54.00 TO STA. 121+00.00

F.A.P. RTE.	SECTION	COUNTY	TOTAL SHEETS	SHEET NO.
595	(142-1)R & 142-1)B	ROCK ISLAND	507	405
FED. ROAD DIST. NO. - [ILLINOIS] FED. AID PROJECT			CONTRACT NO. 64B84	

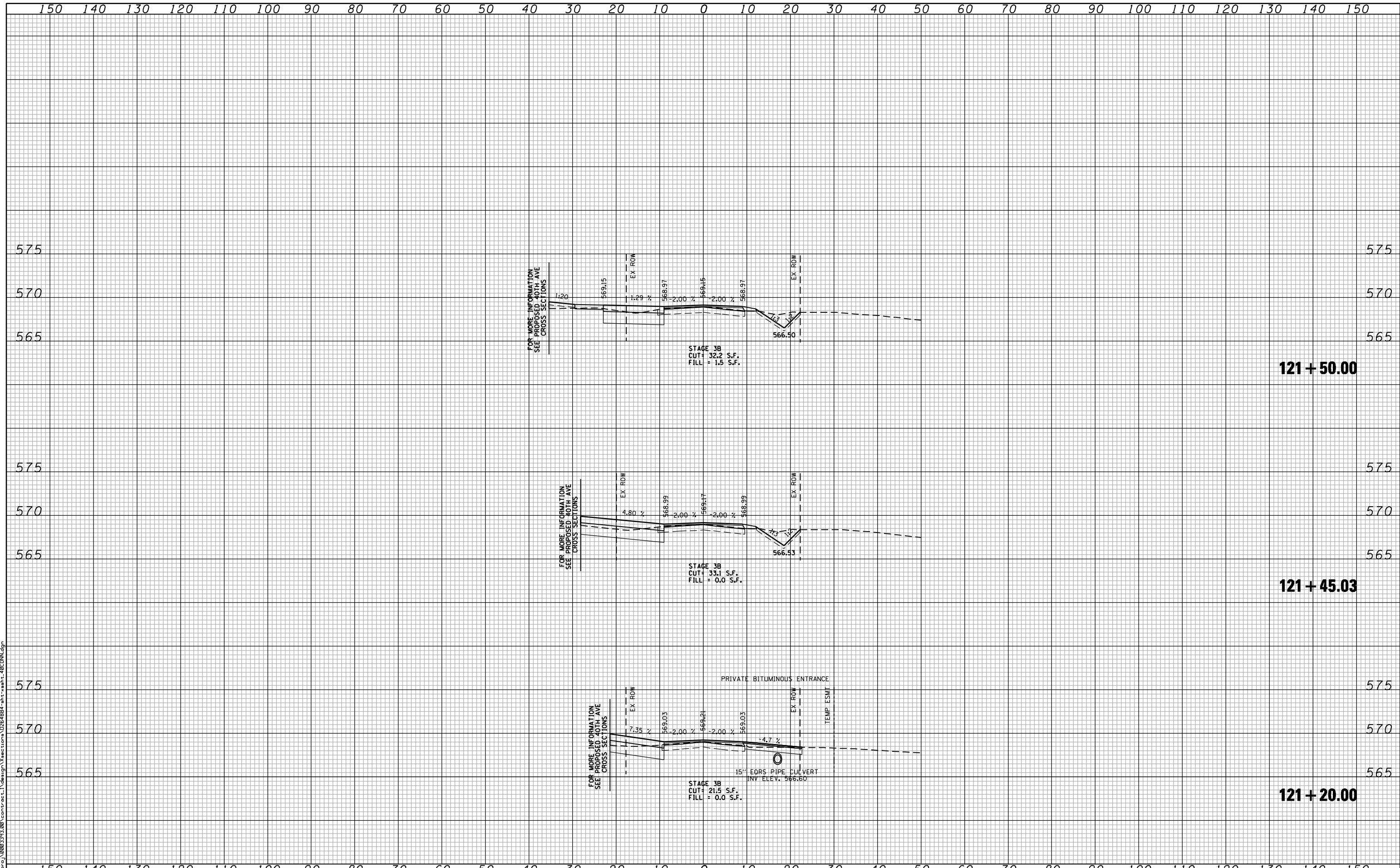

121 + 50.00

121 + 45.03

121 + 20.00

FILE NAME : c:\p\proj\0802\93\08\contract\1\design\Xsections\0264884-sh1-tasht-40CDN.dgn

CG **Ciorba Group, Inc.**
 CONSULTING ENGINEERS
 5507 North Cumberland Avenue, Suite 402
 Chicago, Illinois 60658
 Tel. 773.775.4009 Fax 773.775.4014

USER NAME = espino	DESIGNED -	REVISED -
	DRAWN -	REVISED -
PLOT SCALE = 20.0000 "/td> <td>CHECKED -</td> <td>REVISED -</td>	CHECKED -	REVISED -
PLOT DATE = 3/11/2013	DATE - 3/11/2013	REVISED -

**STATE OF ILLINOIS
 DEPARTMENT OF TRANSPORTATION**

**EXISTING 40TH AVENUE
 CROSS SECTIONS**

SCALE: SHEET NO. OF SHEETS STA. 121+20.00 TO STA. 121+50.00

F.A.P. RTE.	SECTION	COUNTY	TOTAL SHEETS	SHEET NO.
595	(142-1)R & 142-1)B	ROCK ISLAND	507	406
FED. ROAD DIST. NO. - ILLINOIS FED. AID PROJECT			CONTRACT NO. 64B84	

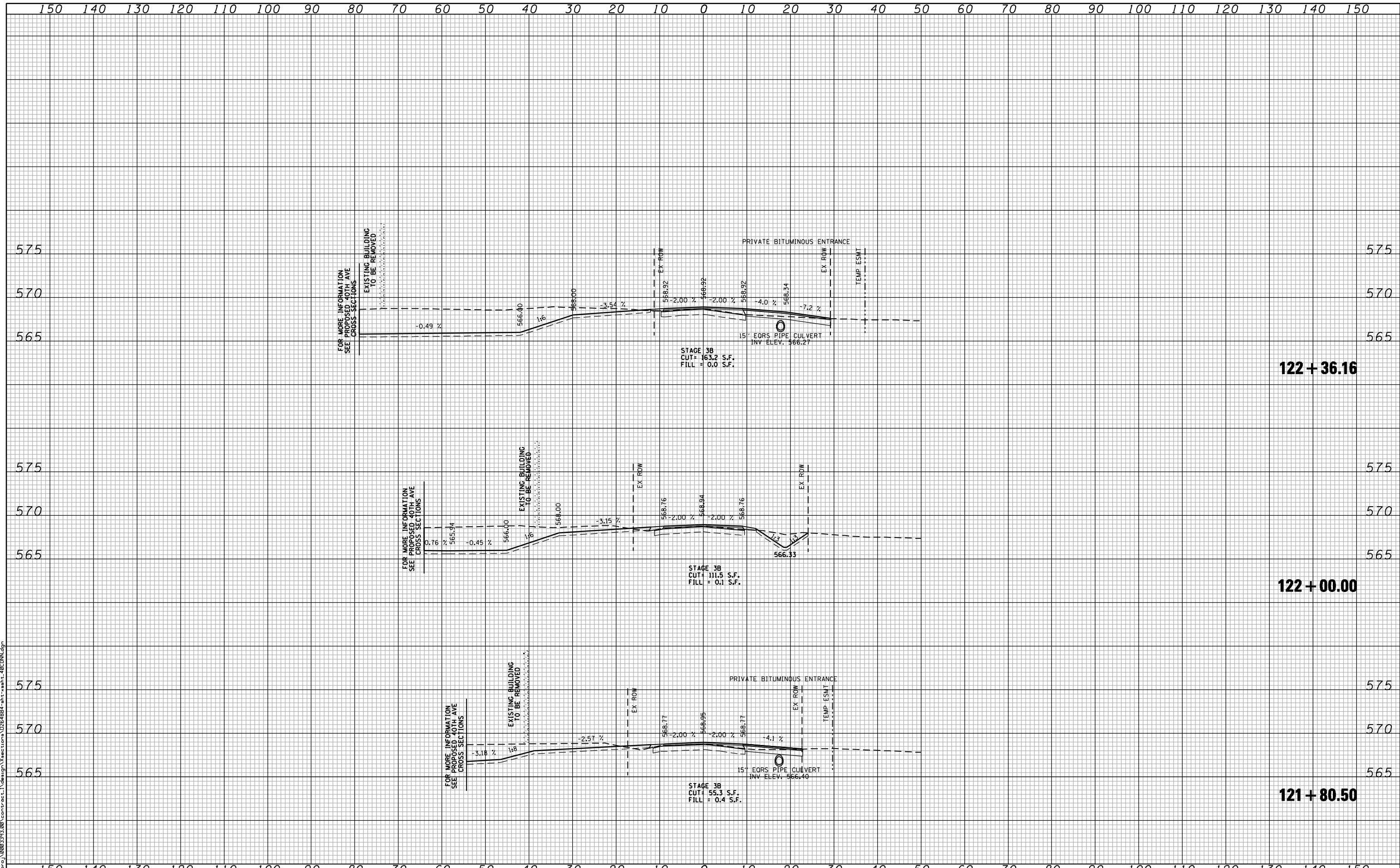

FILE NAME : c:\p\proj\0802\93.08\contract\1\design\sections\0264884-sh1-wash-40CDN.dgn

CG **Ciorba Group, Inc.**
 CONSULTING ENGINEERS
 5507 North Cumberland Avenue, Suite 402
 Chicago, Illinois 60658
 Tel. 773.775.4009 Fax 773.775.4014

USER NAME = espino	DESIGNED -	REVISED -
PLOT SCALE = 20.0000" / IN.	DRAWN -	REVISED -
PLOT DATE = 3/11/2013	CHECKED -	REVISED -
	DATE - 3/11/2013	REVISED -

**STATE OF ILLINOIS
 DEPARTMENT OF TRANSPORTATION**

**EXISTING 40TH AVENUE
 CROSS SECTIONS**

SCALE: SHEET NO. OF SHEETS STA. 121+80.50 TO STA. 122+36.16

F.A.P. RTE.	SECTION	COUNTY	TOTAL SHEETS	SHEET NO.
595	(142-1)R & 142-1)B	ROCK ISLAND	507	407
FED. ROAD DIST. NO. - ILLINOIS FED. AID PROJECT			CONTRACT NO. 64B84	

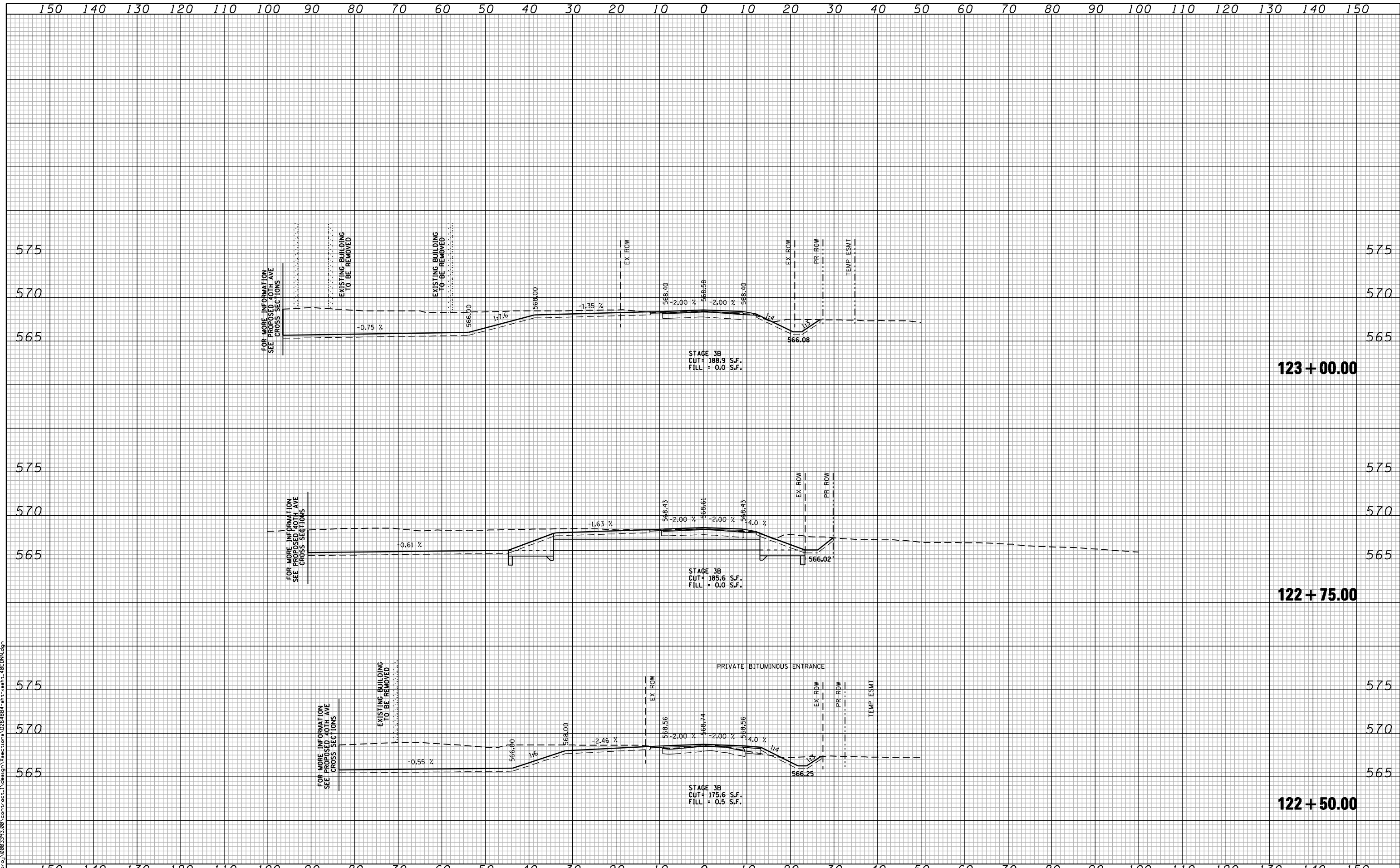

FILE NAME : c:\p\proj\0802193\08\contract\1\design\sections\0264884-sh1-tasht-40CDN.dgn

CG **Ciorba Group, Inc.**
 CONSULTING ENGINEERS
 5507 North Cumberland Avenue, Suite 402
 Chicago, Illinois 60658
 Tel. 773.775.4009 Fax 773.775.4014

USER NAME = espino	DESIGNED -	REVISED -
	DRAWN -	REVISED -
PLOT SCALE = 28.0000" / IN.	CHECKED -	REVISED -
PLOT DATE = 3/11/2013	DATE - 3/11/2013	REVISED -

**STATE OF ILLINOIS
 DEPARTMENT OF TRANSPORTATION**

**EXISTING 40TH AVENUE
 CROSS SECTIONS**

SCALE:	SHEET NO.	OF SHEETS	STA. 122+50.00 TO STA. 123+00.00
--------	-----------	-----------	----------------------------------

F.A.P. RTE.	SECTION	COUNTY	TOTAL SHEETS	SHEET NO.
595	(142-1)R & 142-1)B	ROCK ISLAND	507	408
FED. ROAD DIST. NO. - ILLINOIS FED. AID PROJECT			CONTRACT NO. 64B84	

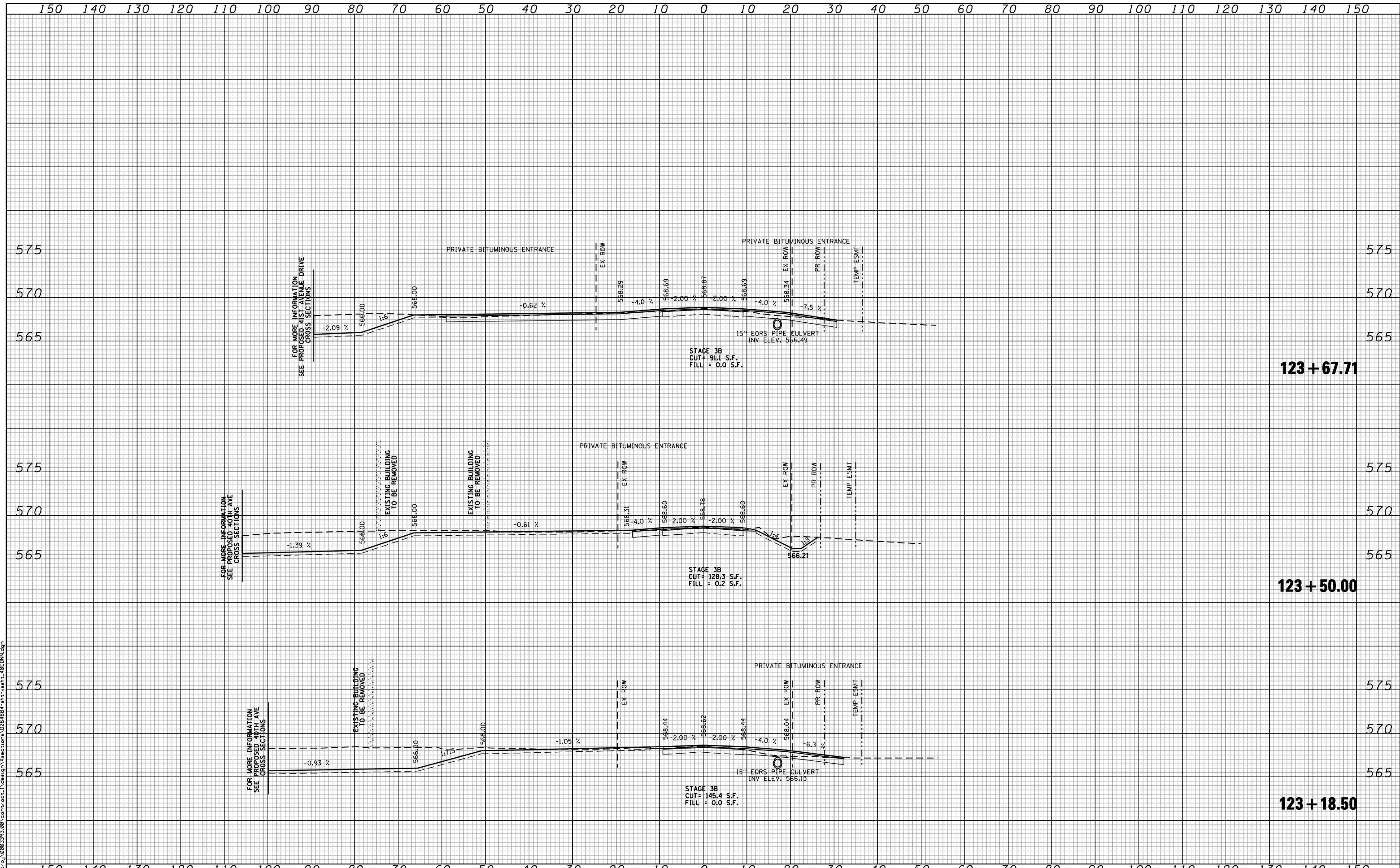

FILE NAME: c:\proj\0802193\08\contract\1\design\sections\0264884-sh1-wash-40CDN.dgn

CG **Ciorba Group, Inc.**
 CONSULTING ENGINEERS
 5507 North Cumberland Avenue, Suite 402
 Chicago, Illinois 60658
 Tel. 773.775.4009 Fax 773.775.4014

USER NAME = espino	DESIGNED -	REVISED -
	DRAWN -	REVISED -
PLOT SCALE = 20.0000" / IN.	CHECKED -	REVISED -
PLOT DATE = 3/11/2013	DATE - 3/11/2013	REVISED -

**STATE OF ILLINOIS
 DEPARTMENT OF TRANSPORTATION**

**EXISTING 40TH AVENUE
 CROSS SECTIONS**

SCALE: SHEET NO. OF SHEETS STA. 123+18.50 TO STA. 123+67.71

F.A.P. RTE.	SECTION	COUNTY	TOTAL SHEETS	SHEET NO.
595	(142-1)R & 142-1)B	ROCK ISLAND	507	409
FED. ROAD DIST. NO. - ILLINOIS FED. AID PROJECT			CONTRACT NO. 64B84	

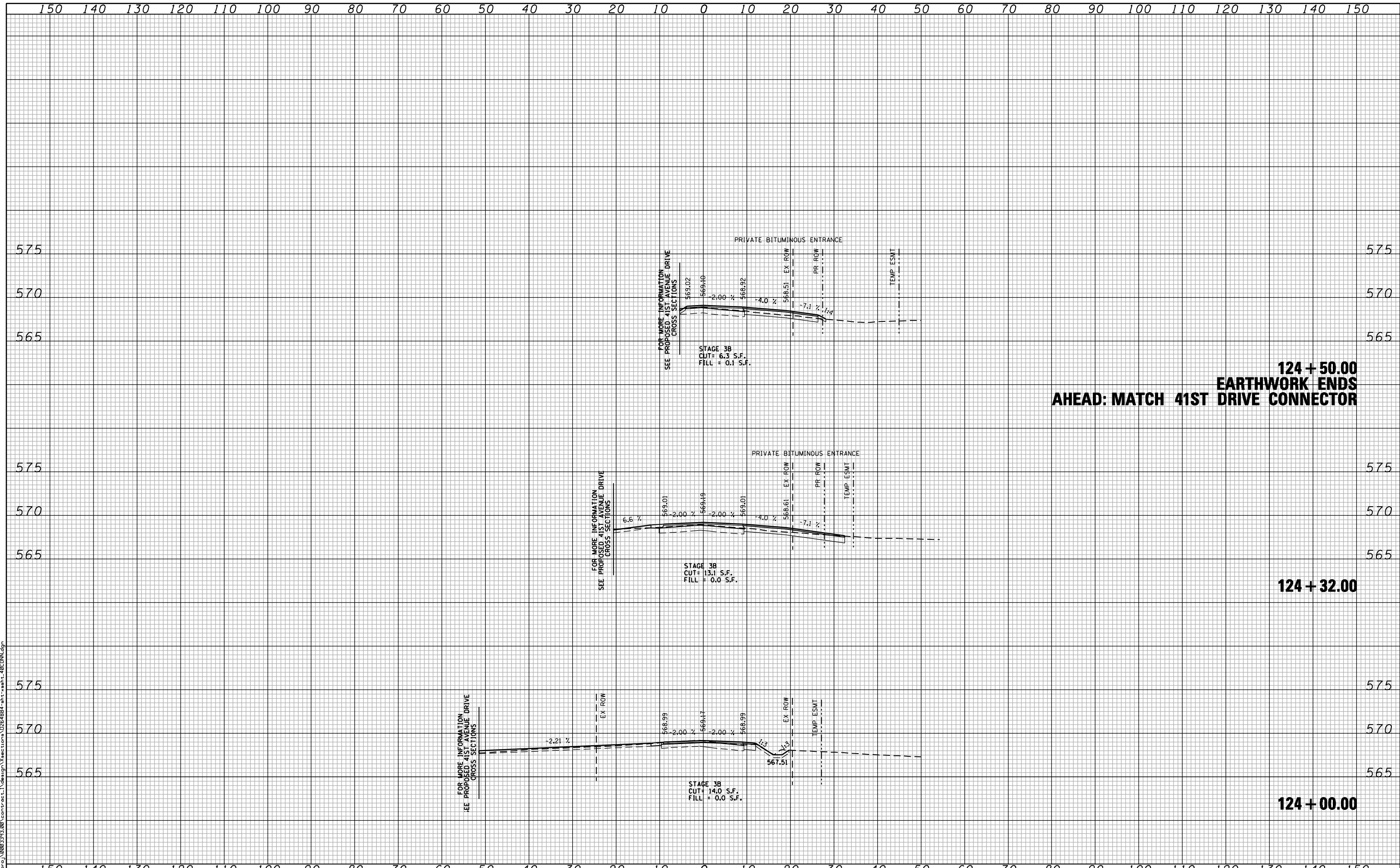

124 + 50.00
EARTHWORK ENDS
AHEAD: MATCH 41ST DRIVE CONNECTOR

124 + 32.00

124 + 00.00

FILE NAME: c:\p\proj\0802193\08\contract\1\design\sections\0264884-sh1-tasht-40CDN.dgn

CG Ciorba Group, Inc.
 CONSULTING ENGINEERS
 5507 North Cumberland Avenue, Suite 402
 Chicago, Illinois 60658
 Tel. 773.775.4009 Fax 773.775.4014

USER NAME = espino	DESIGNED -	REVISED -
PLOT SCALE = 20.0000" / IN.	DRAWN -	REVISED -
PLOT DATE = 3/11/2013	CHECKED -	REVISED -
	DATE = 3/11/2013	REVISED -

STATE OF ILLINOIS
DEPARTMENT OF TRANSPORTATION

EXISTING 40TH AVENUE
CROSS SECTIONS

SCALE: SHEET NO. OF SHEETS STA. 124+00.00 TO STA. 124+50.00

F.A.P. RTE.	SECTION	COUNTY	TOTAL SHEETS	SHEET NO.
595	(142-1)R & 142-1)B	ROCK ISLAND	507	410
FED. ROAD DIST. NO. - ILLINOIS FED. AID PROJECT			CONTRACT NO. 64B84	

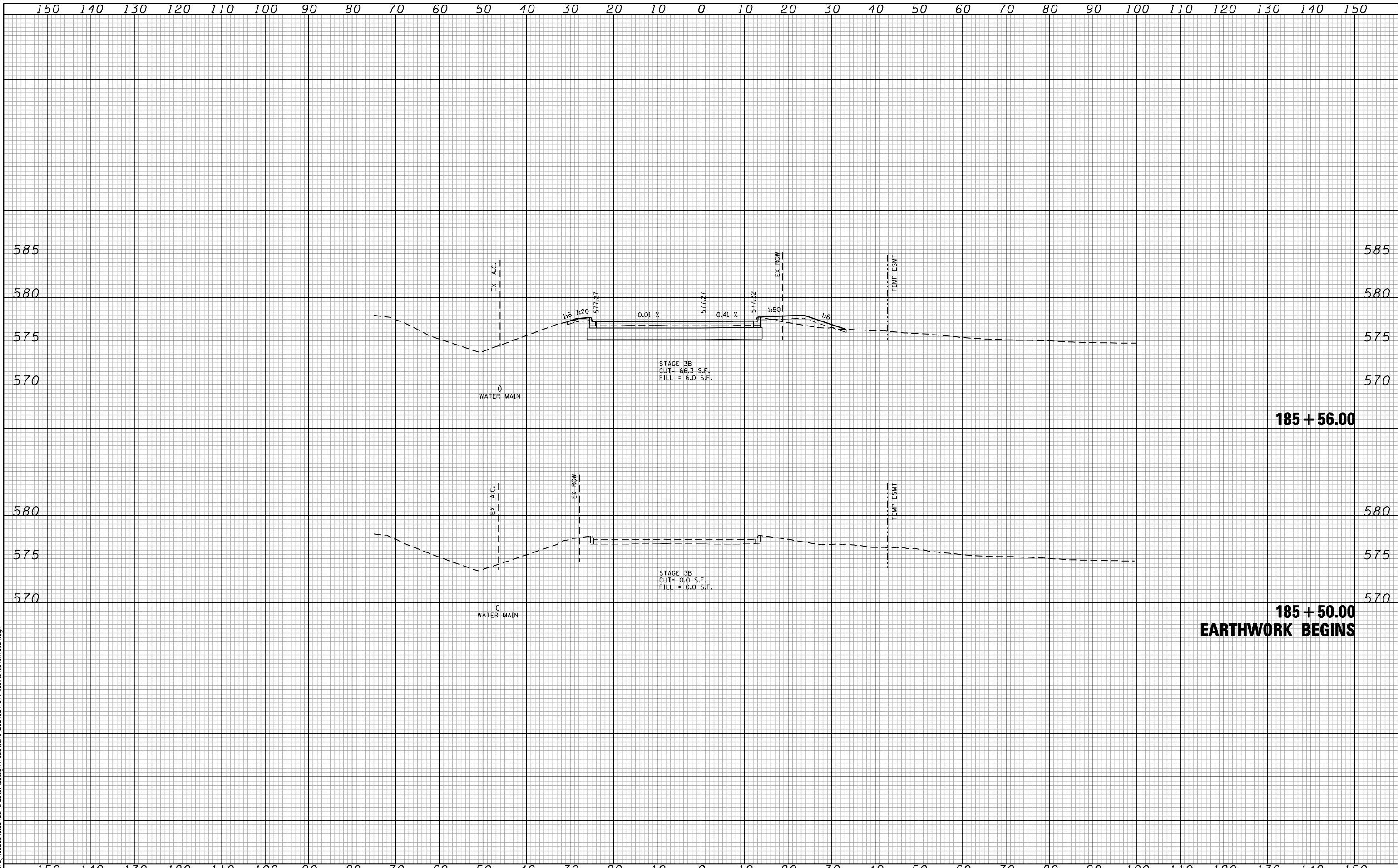

185 + 56.00

**185 + 50.00
EARTHWORK BEGINS**

FILE NAME : c:\p\proj\0802\93.00\contract\1\design\sections\0264884-sh1\sheet_41st_ave_dr.dgn

CG **Ciorba Group, Inc.**
 CONSULTING ENGINEERS
 5507 North Cumberland Avenue, Suite 402
 Chicago, Illinois 60656
 Tel. 773.776.4009 Fax 773.776.4014

USER NAME = espino	DESIGNED -	REVISED -
PLOT SCALE = 20.0000' / IN.	DRAWN -	REVISED -
PLOT DATE = 3/11/2013	CHECKED -	REVISED -
	DATE - 3/11/2013	REVISED -

**STATE OF ILLINOIS
DEPARTMENT OF TRANSPORTATION**

**41ST AVENUE DRIVE
CROSS SECTIONS**

SCALE: SHEET NO. OF SHEETS STA. 185+00.00 TO STA. 185+56.00

F.A.P. RTE.	SECTION	COUNTY	TOTAL SHEETS	SHEET NO.
595	(142-1)R & 142-1)B	ROCK ISLAND	507	411
FED. ROAD DIST. NO. - ILLINOIS FED. AID PROJECT			CONTRACT NO. 64884	

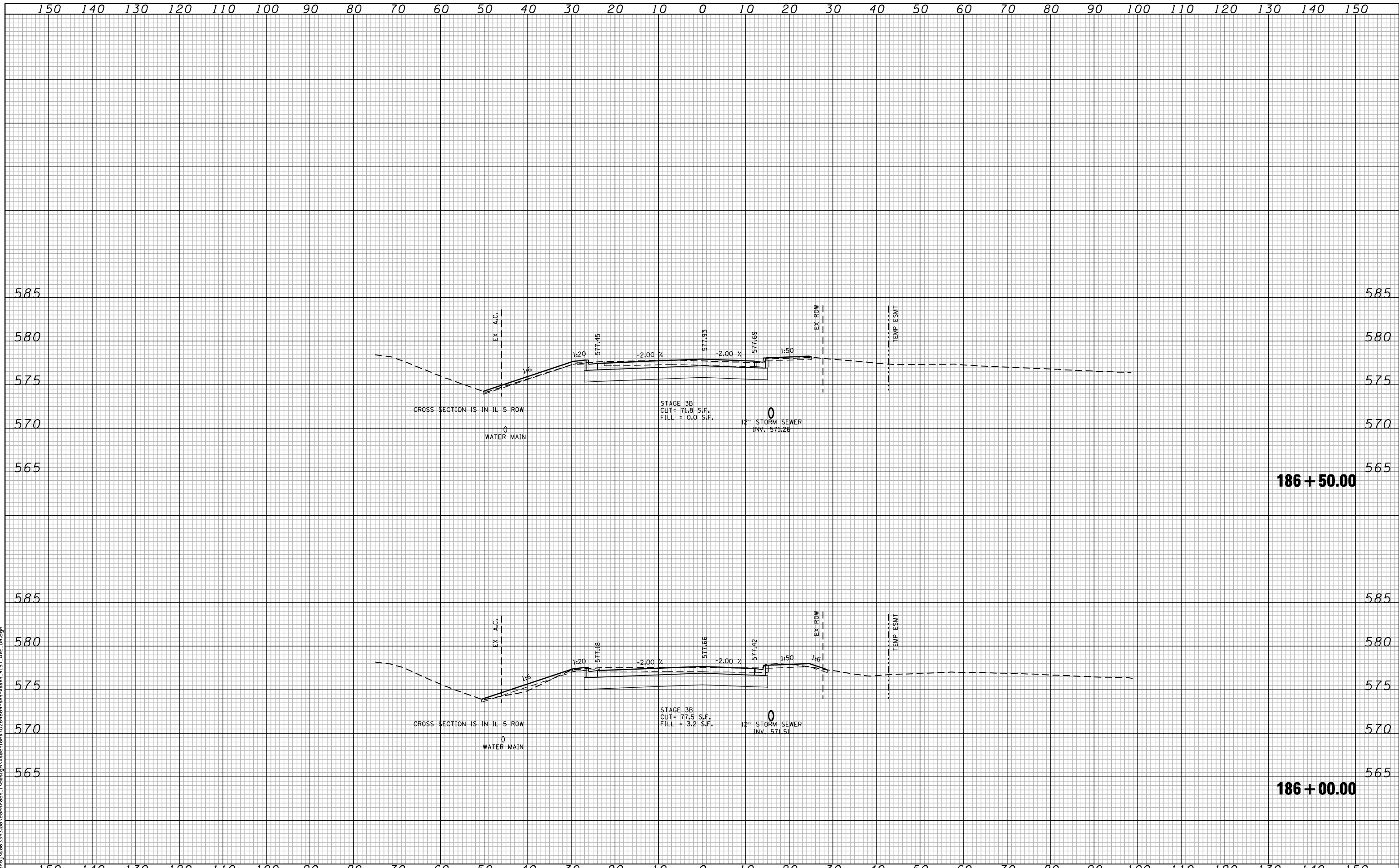

186 + 50.00

186 + 00.00

FILE NAME : c:\proj\0802\93.00\contract\1\design\sections\0264884-sh1-wash-41st-ave.dwg

CG **Ciorba Group, Inc.**
 CONSULTING ENGINEERS
 5507 North Cumberland Avenue, Suite 402
 Chicago, Illinois 60656
 Tel. 773.775.4009 Fax 773.775.4014

USER NAME = espino	DESIGNED -	REVISED -
	DRAWN -	REVISED -
PLOT SCALE = 20.0000' / IN.	CHECKED -	REVISED -
PLOT DATE = 3/11/2013	DATE - 3/11/2013	REVISED -

**STATE OF ILLINOIS
 DEPARTMENT OF TRANSPORTATION**

**41ST AVENUE DRIVE
 CROSS SECTIONS**

SCALE: SHEET NO. OF SHEETS STA. 186+00.00 TO STA. 186+50.00

F.A.P. RTE.	SECTION	COUNTY	TOTAL SHEETS	SHEET NO.
595	(142-1)R & 142-1)B	ROCK ISLAND	507	412
CONTRACT NO. 64B84				
FED. ROAD DIST. NO. - [ILLINOIS] FED. AID PROJECT				

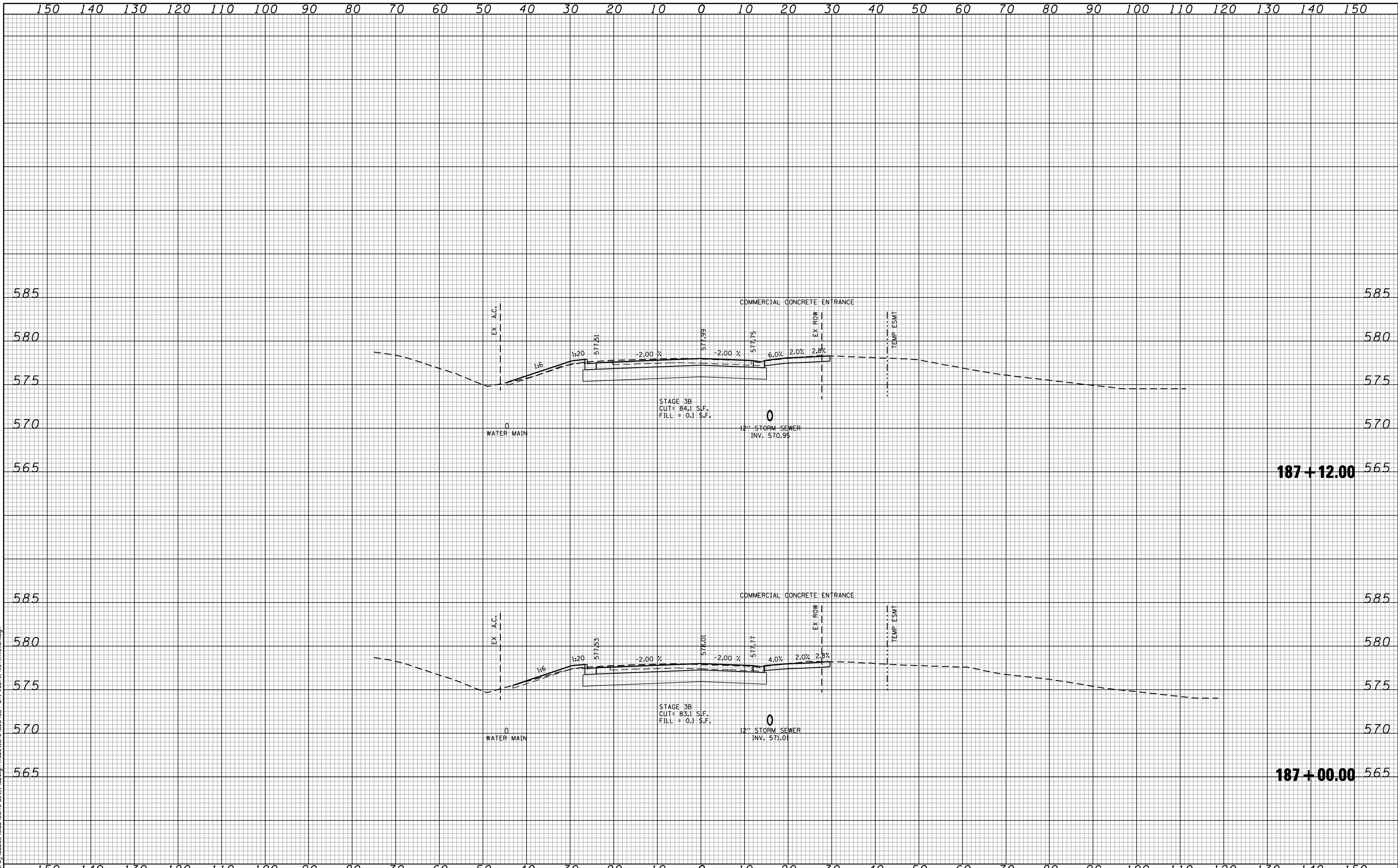

FILE NAME: c:\p\proj\0802\93.00\contract\1\design\sections\0264884-sh1-wash-41st-ave.dwg

CG Ciorba Group, Inc.
 CONSULTING ENGINEERS
 5507 North Cumberland Avenue, Suite 402
 Chicago, Illinois 60656
 Tel. 773.776.4009 Fax 773.776.4014

USER NAME = espino	DESIGNED -	REVISD -
	DRAWN -	REVISD -
PLOT SCALE = 20.0000' / IN.	CHECKED -	REVISD -
PLOT DATE = 3/11/2013	DATE - 3/11/2013	REVISD -

**STATE OF ILLINOIS
 DEPARTMENT OF TRANSPORTATION**

41ST AVENUE DRIVE CROSS SECTIONS	
SCALE:	SHEET NO. OF SHEETS STA. 187+00.00 TO STA. 187+12.00

F.A.P. RTE.	SECTION	COUNTY	TOTAL SHEETS	SHEET NO.
595	(142-1)R & 142-1)B	ROCK ISLAND	507	413
FED. ROAD DIST. NO. - ILLINOIS FED. AID PROJECT			CONTRACT NO. 64884	

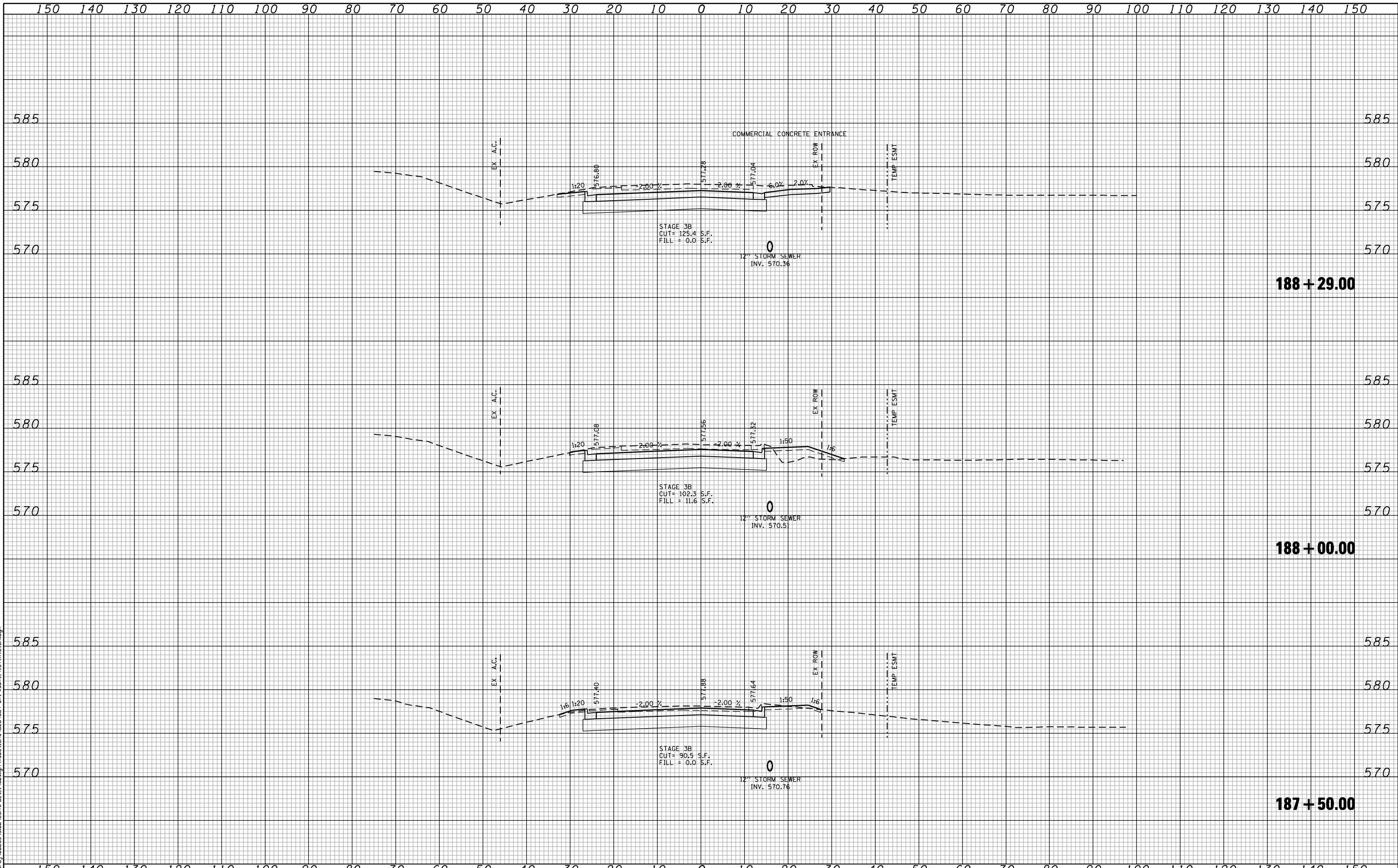

FILE NAME: c:\proj\0802393\08\contract\1\design\sections\0264884-sh1-wash-41st-ave.dwg

CG Ciorba Group, Inc.
 CONSULTING ENGINEERS
 5507 North Cumberland Avenue, Suite 402
 Chicago, Illinois 60658
 Tel. 773.775.4009 Fax 773.775.4014

USER NAME = espino	DESIGNED -	REVISED -
PLOT SCALE = 20,0000' / IN.	DRAWN -	REVISED -
PLOT DATE = 3/11/2013	CHECKED -	REVISED -
	DATE - 3/11/2013	REVISED -

**STATE OF ILLINOIS
 DEPARTMENT OF TRANSPORTATION**

**41ST AVENUE DRIVE
 CROSS SECTIONS**

SCALE: SHEET NO. OF SHEETS STA. 187+50.00 TO STA. 188+29.00

F.A.P. RTE.	SECTION	COUNTY	TOTAL SHEETS	SHEET NO.
595	(142-1)R & 142-1)B	ROCK ISLAND	507	414
FED. ROAD DIST. NO. - ILLINOIS FED. AID PROJECT			CONTRACT NO. 64B84	

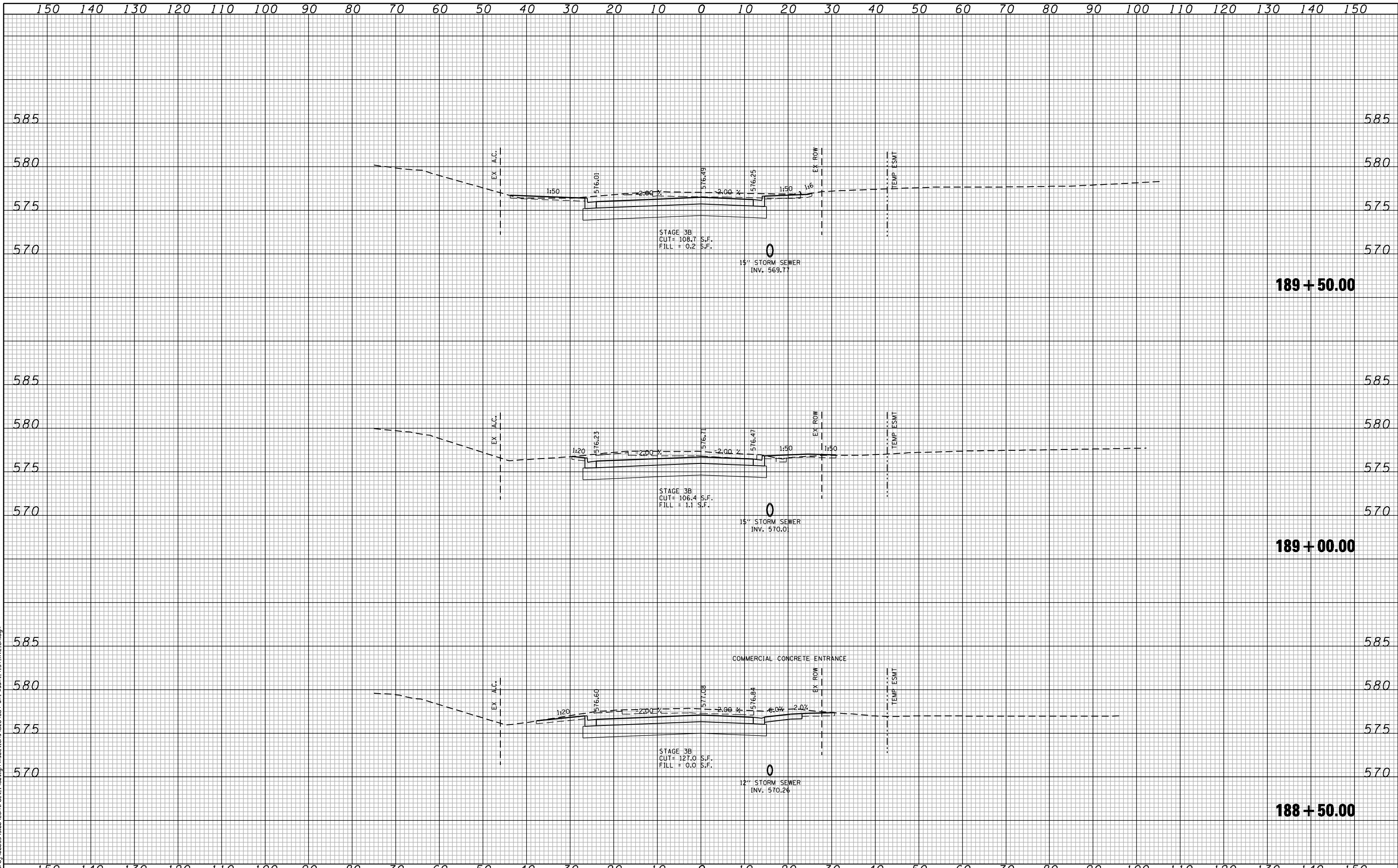

FILE NAME: c:\proj\0802\93.00\contract\1\design\sections\0264884-sh1-wash-41st-ave.dwg

CG Ciorba Group, Inc.
 CONSULTING ENGINEERS
 5507 North Cumberland Avenue, Suite 402
 Chicago, Illinois 60656
 Tel. 773.776.4009 Fax 773.776.4014

USER NAME = espino	DESIGNED -	REVISED -
	DRAWN -	REVISED -
PLOT SCALE = 20.0000' / IN.	CHECKED -	REVISED -
PLOT DATE = 3/11/2013	DATE - 3/11/2013	REVISED -

**STATE OF ILLINOIS
 DEPARTMENT OF TRANSPORTATION**

**41ST AVENUE DRIVE
 CROSS SECTIONS**

SCALE: SHEET NO. OF SHEETS STA. 188+50.00 TO STA. 189+50.00

F.A.P. RTE.	SECTION	COUNTY	TOTAL SHEETS	SHEET NO.
595	(142-1)R & 142-1)B	ROCK ISLAND	507	415
FED. ROAD DIST. NO. - ILLINOIS FED. AID PROJECT			CONTRACT NO. 64B84	

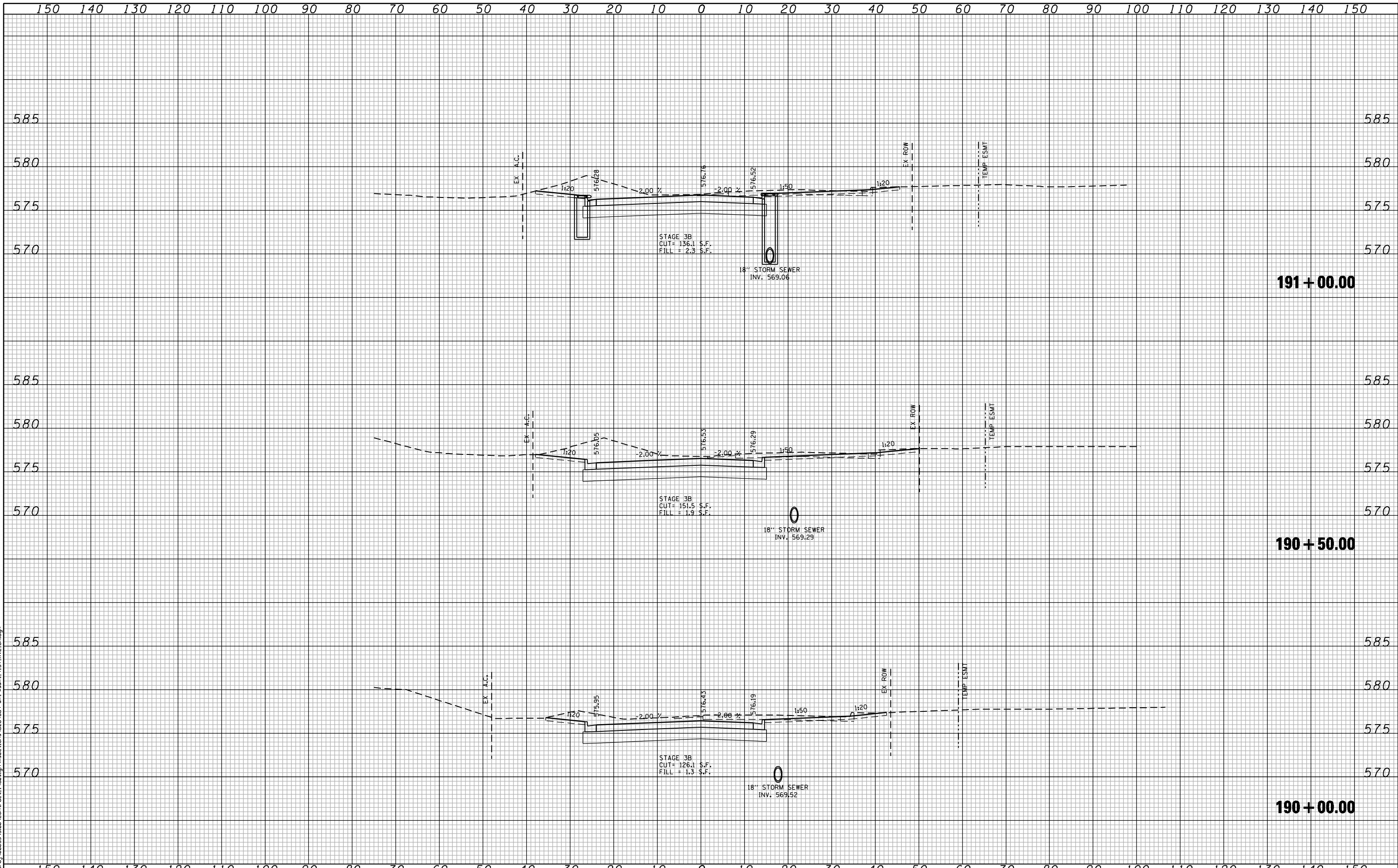

FILE NAME: c:\proj\0802\93.00\contract\1\design\sections\0264884-sh1-wash-41st-ave.dwg

CG Ciorba Group, Inc.
 CONSULTING ENGINEERS
 5507 North Cumberland Avenue, Suite 402
 Chicago, Illinois 60658
 Tel. 773.775.4009 Fax 773.775.4014

USER NAME = espino	DESIGNED -	REVISED -
	DRAWN -	REVISED -
PLOT SCALE = 20.0000' / IN.	CHECKED -	REVISED -
PLOT DATE = 3/11/2013	DATE - 3/11/2013	REVISED -

**STATE OF ILLINOIS
 DEPARTMENT OF TRANSPORTATION**

**41ST AVENUE DRIVE
 CROSS SECTIONS**

SCALE: SHEET NO. OF SHEETS STA. 190+00.00 TO STA. 191+00.00

F.A.P. RTE.	SECTION	COUNTY	TOTAL SHEETS	SHEET NO.
595	(142-1)R & 142-1)B	ROCK ISLAND	507	416
CONTRACT NO. 64B84				
FED. ROAD DIST. NO. - ILLINOIS FED. AID PROJECT				

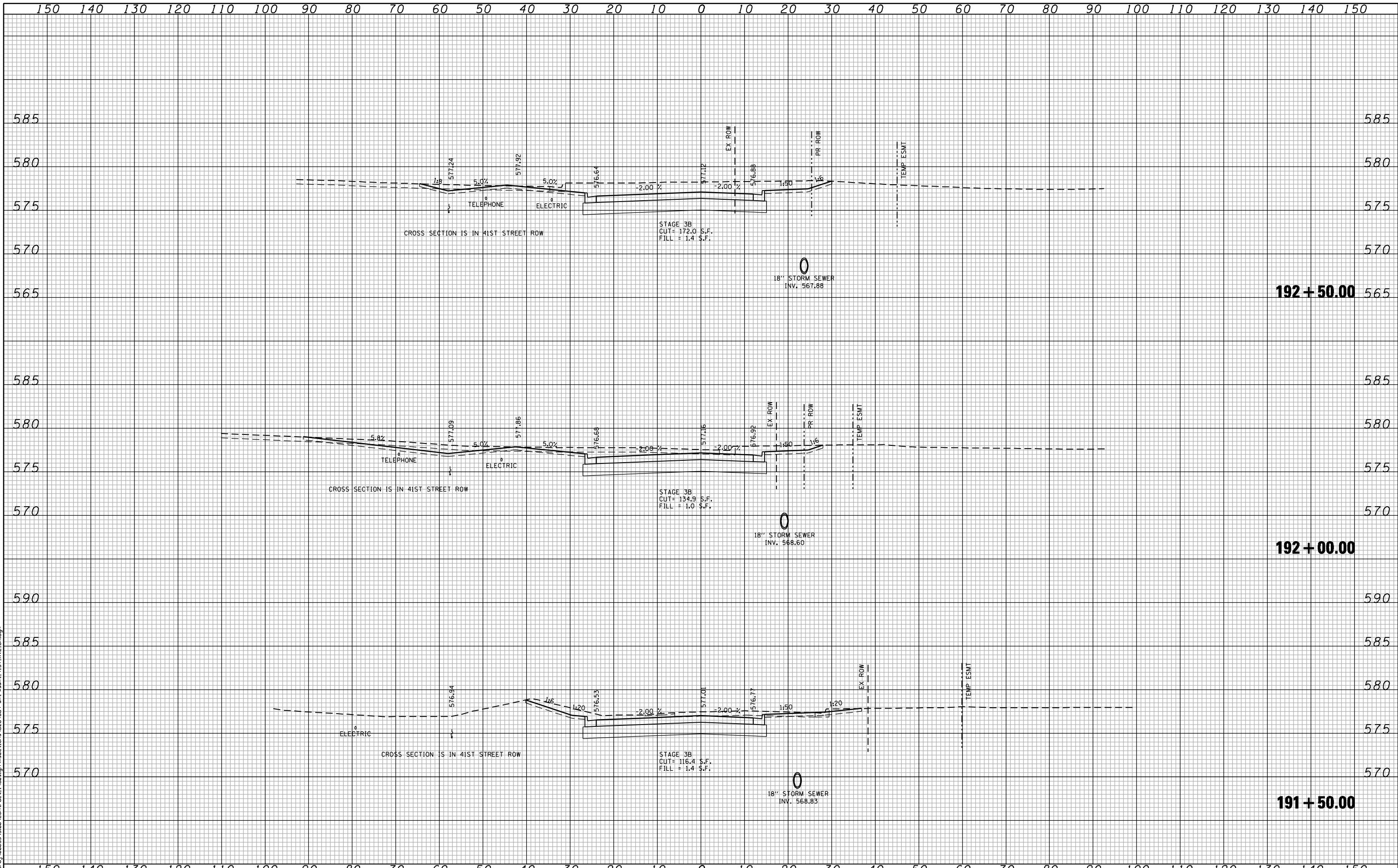

FILE NAME: c:\proj\0802\93.00\contract\1\design\sections\0264884-sh1-wash-41st-ave.dwg

CG Ciorba Group, Inc.
 CONSULTING ENGINEERS
 5507 North Cumberland Avenue, Suite 402
 Chicago, Illinois 60658
 Tel. 773.776.4009 Fax 773.776.4014

USER NAME = espino	DESIGNED -	REVISED -
PLOT SCALE = 20.0000' / IN.	DRAWN -	REVISED -
PLOT DATE = 3/11/2013	CHECKED -	REVISED -
	DATE - 3/11/2013	REVISED -

**STATE OF ILLINOIS
 DEPARTMENT OF TRANSPORTATION**

**41ST AVENUE DRIVE
 CROSS SECTIONS**

SCALE: SHEET NO. OF SHEETS STA. 191+50.00 TO STA. 192+50.00

F.A.P. RTE.	SECTION	COUNTY	TOTAL SHEETS	SHEET NO.
595	(142-1)R & 142-1)B	ROCK ISLAND	507	417
FED. ROAD DIST. NO. - ILLINOIS FED. AID PROJECT			CONTRACT NO. 64884	

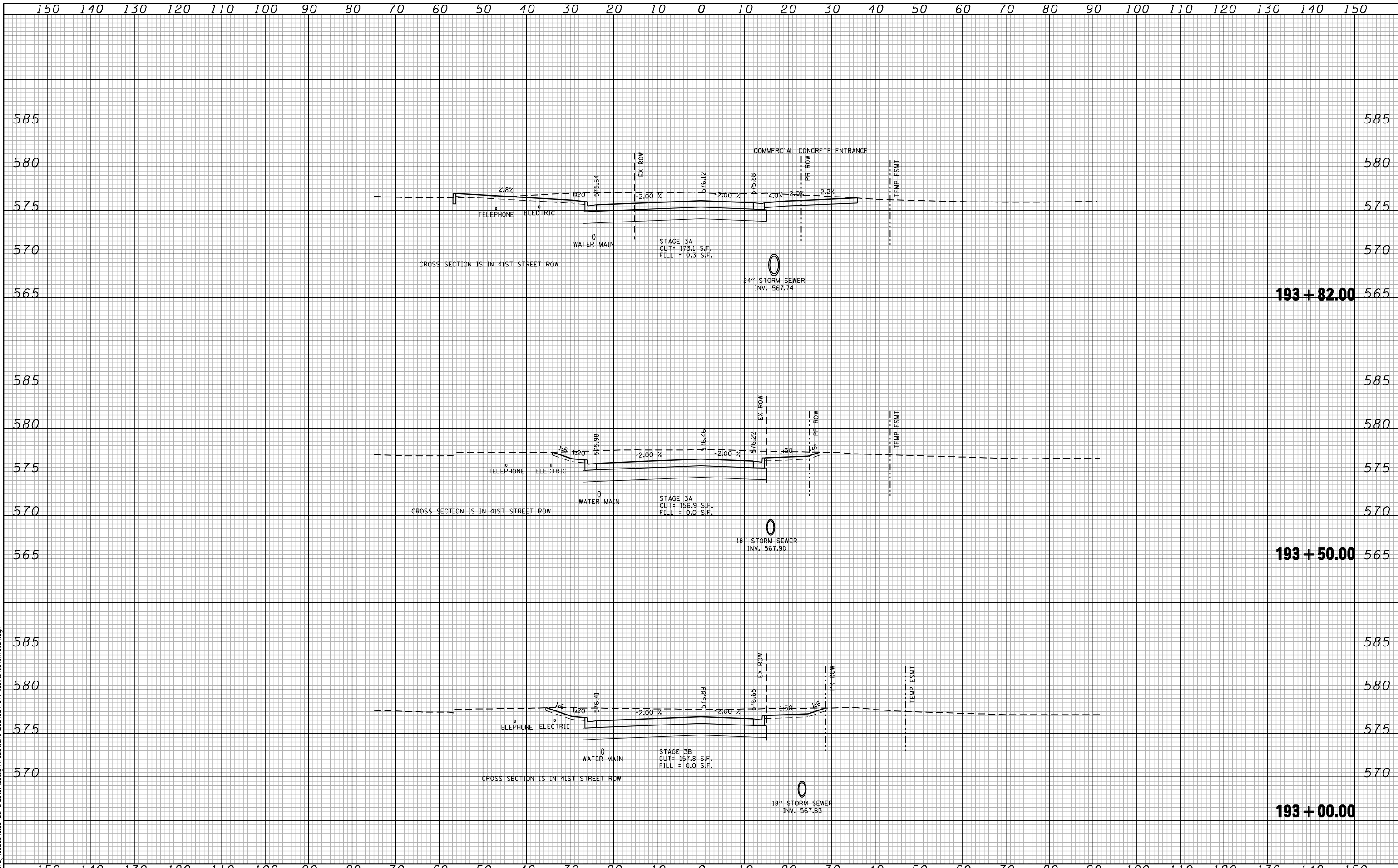

FILE NAME: c:\p\proj\0802193.00\contract\1\design\sections\0264884-sh1-wash-41st-ave.dwg

CG Ciorba Group, Inc.
 CONSULTING ENGINEERS
 5507 North Cumberland Avenue, Suite 402
 Chicago, Illinois 60658
 Tel. 773.775.4009 Fax 773.775.4014

USER NAME = espino	DESIGNED -	REVISED -
	DRAWN -	REVISED -
PLOT SCALE = 20,0000' / IN.	CHECKED -	REVISED -
PLOT DATE = 3/11/2013	DATE - 3/11/2013	REVISED -

**STATE OF ILLINOIS
 DEPARTMENT OF TRANSPORTATION**

**41ST AVENUE DRIVE
 CROSS SECTIONS**

SCALE: SHEET NO. OF SHEETS STA. 193+00.00 TO STA. 193+82.00

F.A.P. RTE.	SECTION	COUNTY	TOTAL SHEETS	SHEET NO.
595	(142-1)R & 142-1)B	ROCK ISLAND	507	418
CONTRACT NO. 64B84				
FED. ROAD DIST. NO. - ILLINOIS FED. AID PROJECT				

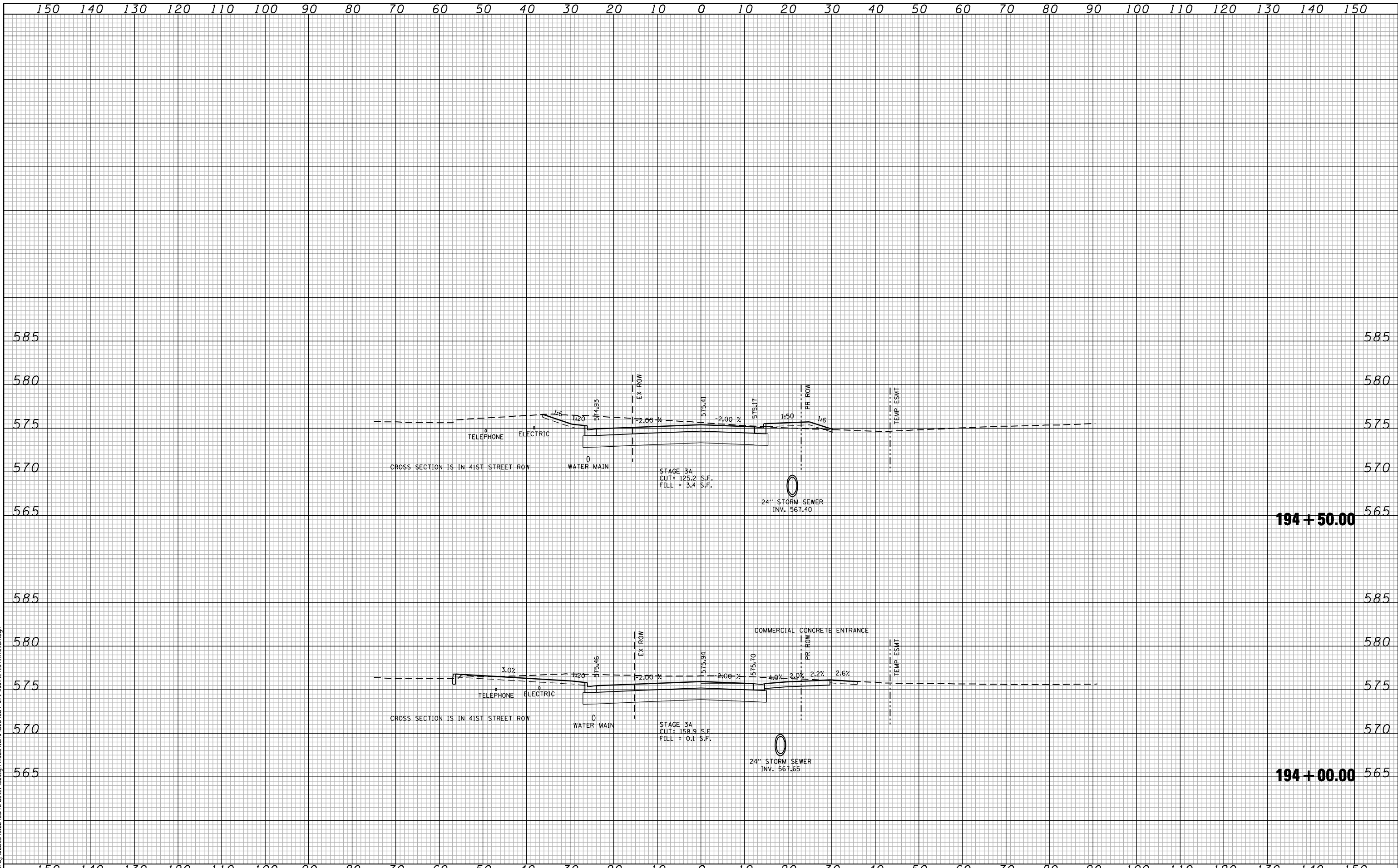

FILE NAME: c:\p\proj\0802\93.00\contract\1\design\sections\0264884-sh1-wash-41st-ave.dwg

Ciorba Group, Inc.
CONSULTING ENGINEERS
5507 North Cumberland Avenue, Suite 402
Chicago, Illinois 60658
Tel. 773.775.4009 Fax 773.775.4014

USER NAME = espino	DESIGNED -	REVISED -
PLOT SCALE = 20.0000' / IN.	DRAWN -	REVISED -
PLOT DATE = 3/11/2013	CHECKED -	REVISED -
DATE = 3/11/2013	DATE -	REVISED -

**STATE OF ILLINOIS
DEPARTMENT OF TRANSPORTATION**

**41ST AVENUE DRIVE
CROSS SECTIONS**

SCALE:	SHEET NO.	OF SHEETS	STA. 194+00.00 TO STA. 194+50.00
--------	-----------	-----------	----------------------------------

F.A.P. RTE.	SECTION	COUNTY	TOTAL SHEETS	SHEET NO.
595	(142-1)R & 142-1)B	ROCK ISLAND	507	419
FED. ROAD DIST. NO. - ILLINOIS FED. AID PROJECT			CONTRACT NO. 64884	

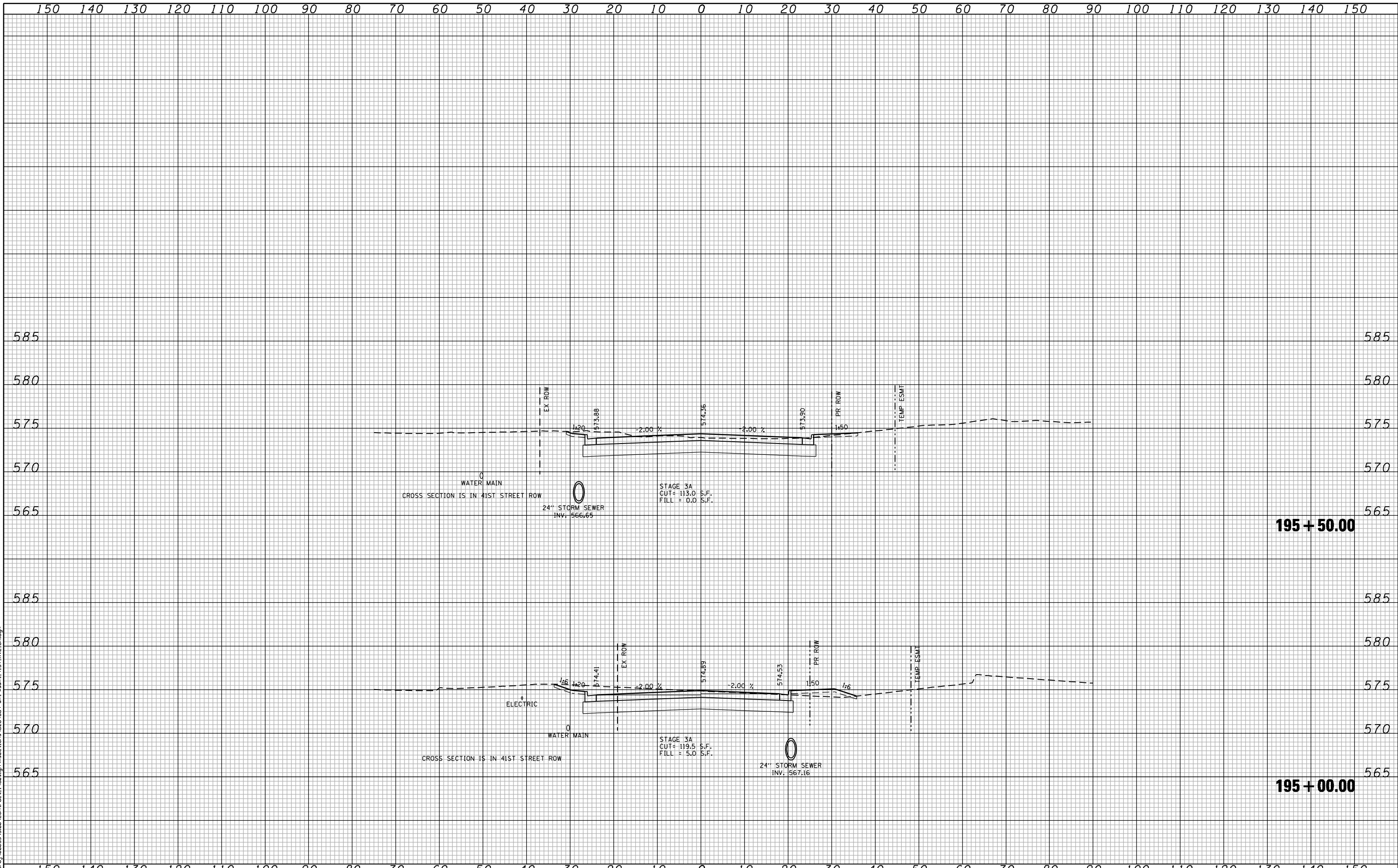

195 + 50.00

195 + 00.00

FILE NAME: c:\p\proj\0802193\08\contract\1\design\sections\0264884-sh1-wash-41st-ave.dwg

CG
Ciorba Group, Inc.
 CONSULTING ENGINEERS
 5507 North Cumberland Avenue, Suite 402
 Chicago, Illinois 60658
 Tel. 773.775.4009 Fax 773.775.4014

USER NAME = espino	DESIGNED -	REVISED -
	DRAWN -	REVISED -
PLOT SCALE = 20.0000' / IN.	CHECKED -	REVISED -
PLOT DATE = 3/11/2013	DATE - 3/11/2013	REVISED -

**STATE OF ILLINOIS
 DEPARTMENT OF TRANSPORTATION**

**41ST AVENUE DRIVE
 CROSS SECTIONS**

SCALE:	SHEET NO.	OF SHEETS	STA. 195+00.00 TO STA. 195+50.00
--------	-----------	-----------	----------------------------------

F.A.P. RTE.	SECTION	COUNTY	TOTAL SHEETS	SHEET NO.
595	(142-1)R & 142-1)B	ROCK ISLAND	507	420
FED. ROAD DIST. NO. - ILLINOIS FED. AID PROJECT			CONTRACT NO. 64884	

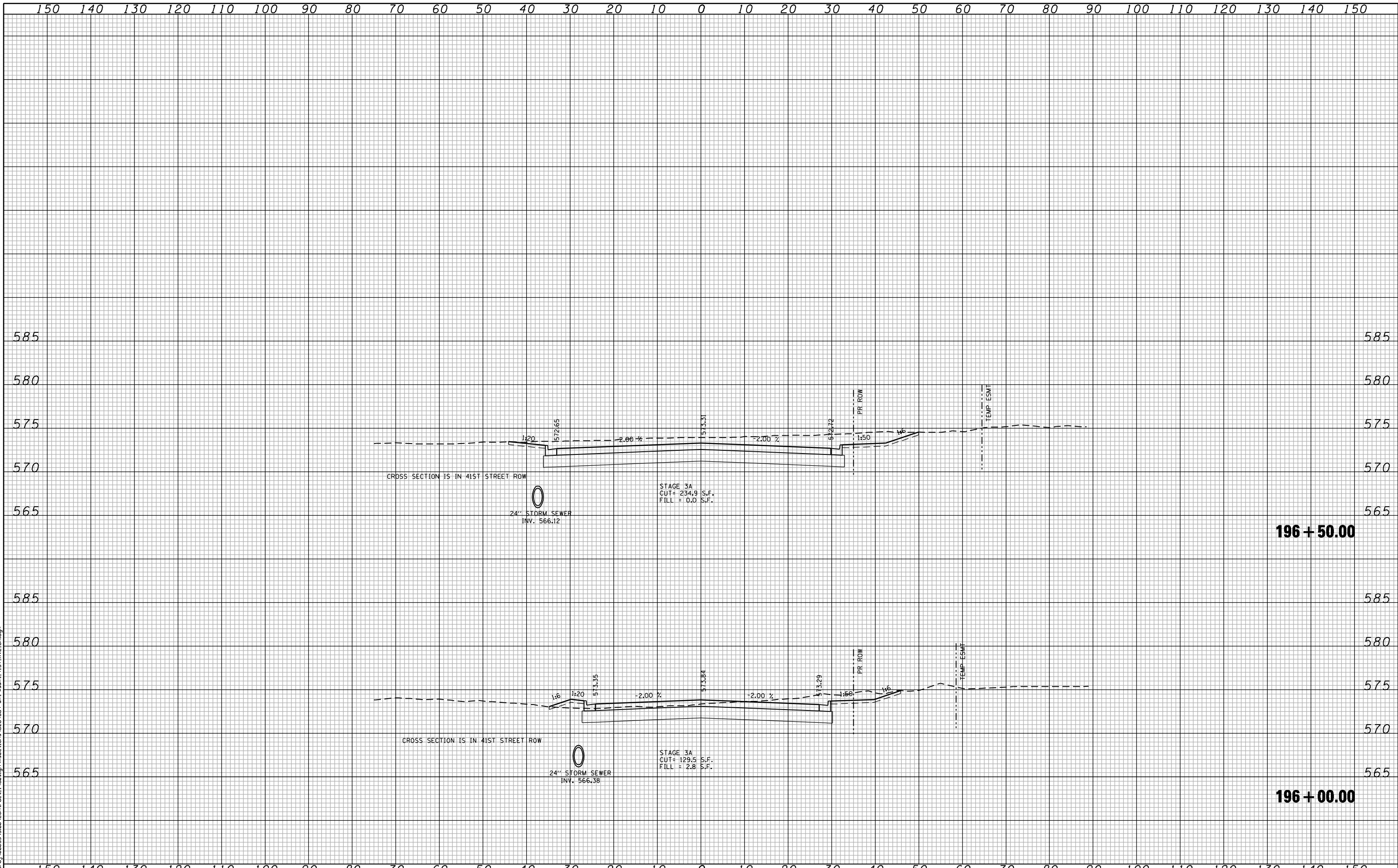

FILE NAME : c:\proj\0802\93.00\contract\1\design\sections\0264884-sh1-wash-41st-ave.dwg

CG Ciorba Group, Inc.
 CONSULTING ENGINEERS
 5507 North Cumberland Avenue, Suite 402
 Chicago, Illinois 60656
 Tel. 773.775.4009 Fax 773.775.4014

USER NAME = espino	DESIGNED -	REVISED -
	DRAWN -	REVISED -
PLOT SCALE = 20.0000' / IN.	CHECKED -	REVISED -
PLOT DATE = 3/11/2013	DATE - 3/11/2013	REVISED -

**STATE OF ILLINOIS
 DEPARTMENT OF TRANSPORTATION**

**41ST AVENUE DRIVE
 CROSS SECTIONS**

SCALE: SHEET NO. OF SHEETS STA. 196+00.00 TO STA. 196+50.00

F.A.P. RTE.	SECTION	COUNTY	TOTAL SHEETS	SHEET NO.
595	(142-1)R & 142-1)B	ROCK ISLAND	507	421
CONTRACT NO. 64B84				
FED. ROAD DIST. NO. - ILLINOIS FED. AID PROJECT				

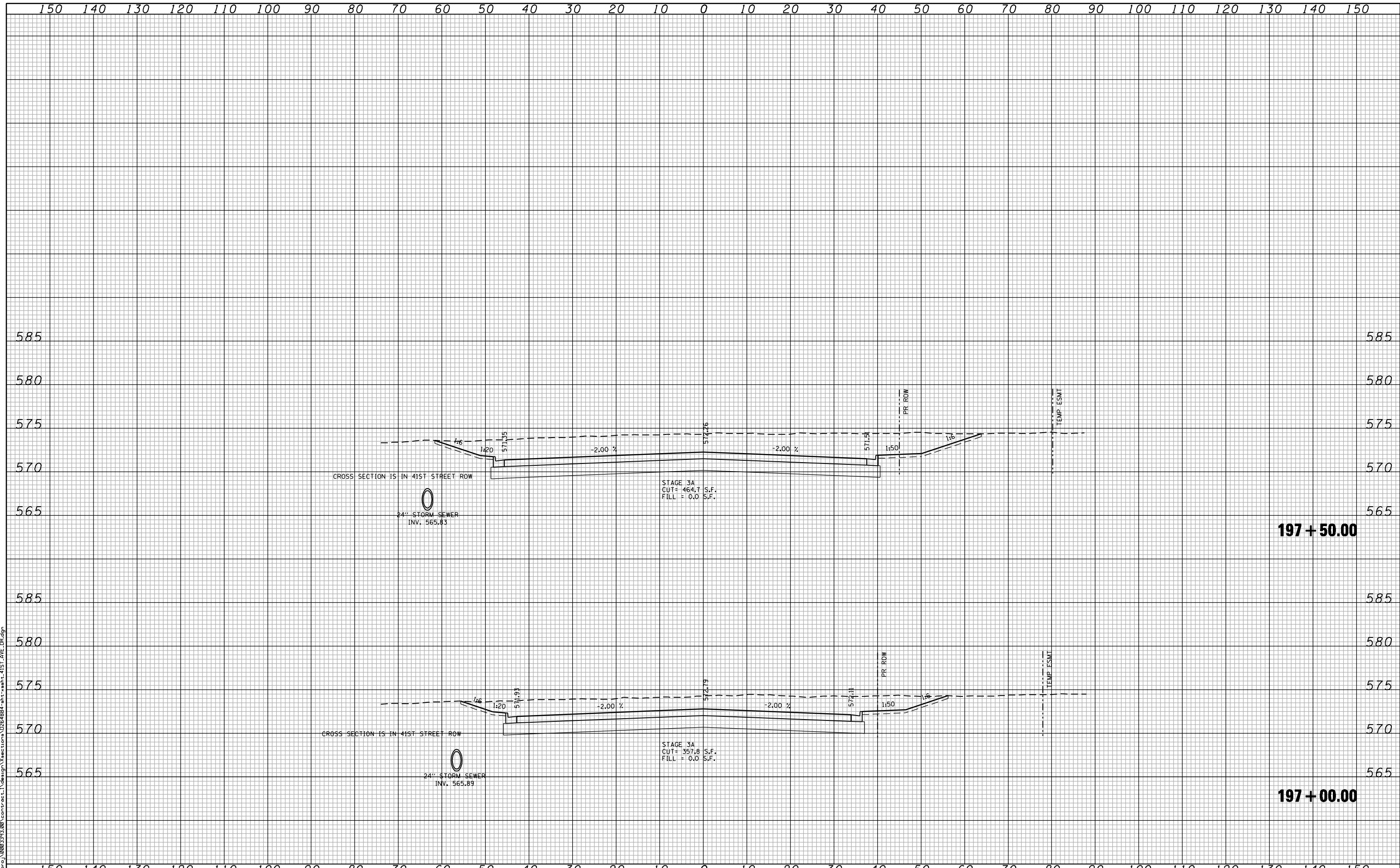

FILE NAME: c:\proj\0802\93.00\contract\1\design\sections\0264884-sh1-wash-41st-ave.dwg

CG Ciorba Group, Inc.
 CONSULTING ENGINEERS
 5507 North Cumberland Avenue, Suite 402
 Chicago, Illinois 60656
 Tel. 773.775.4009 Fax 773.775.4014

USER NAME = espino	DESIGNED -	REVISED -
	DRAWN -	REVISED -
PLOT SCALE = 20,0000' / IN.	CHECKED -	REVISED -
PLOT DATE = 3/11/2013	DATE - 3/11/2013	REVISED -

**STATE OF ILLINOIS
 DEPARTMENT OF TRANSPORTATION**

**41ST AVENUE DRIVE
 CROSS SECTIONS**

SCALE: SHEET NO. OF SHEETS STA. 197+00.00 TO STA. 197+50.00

F.A.P. RTE.	SECTION	COUNTY	TOTAL SHEETS	SHEET NO.
595	(142-1)R & 142-1)B	ROCK ISLAND	507	422
CONTRACT NO. 64B84				
FED. ROAD DIST. NO. - ILLINOIS FED. AID PROJECT				

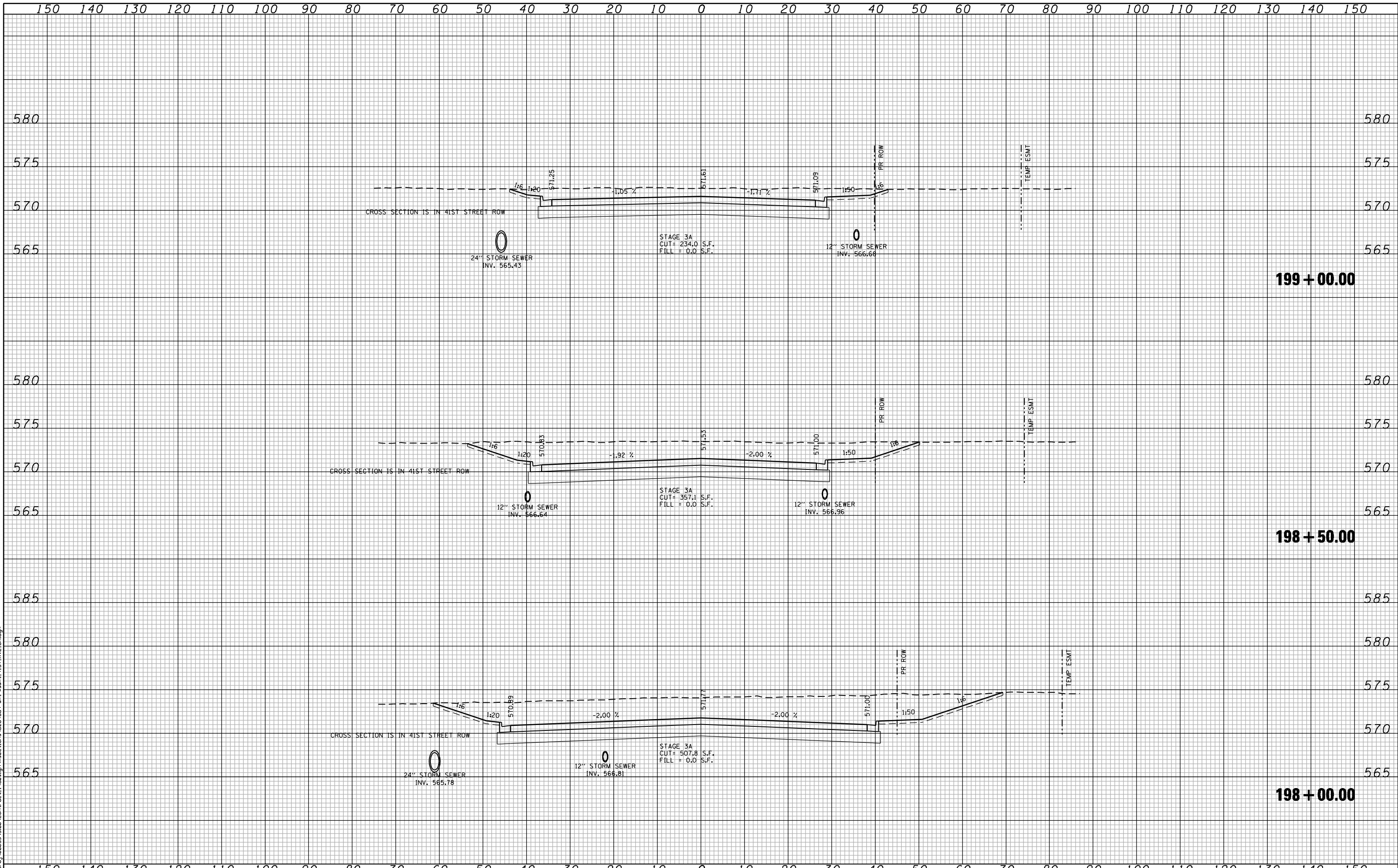

FILE NAME: c:\p\proj\0802\93\08\contract\1\design\sections\0264884-sh1-wash-41st-ave.dwg

CG Ciorba Group, Inc.
 CONSULTING ENGINEERS
 5507 North Cumberland Avenue, Suite 402
 Chicago, Illinois 60656
 Tel. 773.775.4009 Fax 773.775.4014

USER NAME = espino	DESIGNED -	REVISED -
	DRAWN -	REVISED -
PLOT SCALE = 20.0000' / IN.	CHECKED -	REVISED -
PLOT DATE = 3/11/2013	DATE - 3/11/2013	REVISED -

**STATE OF ILLINOIS
 DEPARTMENT OF TRANSPORTATION**

**41ST AVENUE DRIVE
 CROSS SECTIONS**

SCALE: SHEET NO. OF SHEETS STA. 198+00.00 TO STA. 199+00.00

F.A.P. RTE.	SECTION	COUNTY	TOTAL SHEETS	SHEET NO.
595	(142-1)R & 142-1)B	ROCK ISLAND	507	423
CONTRACT NO. 64884				
FED. ROAD DIST. NO. - ILLINOIS FED. AID PROJECT				

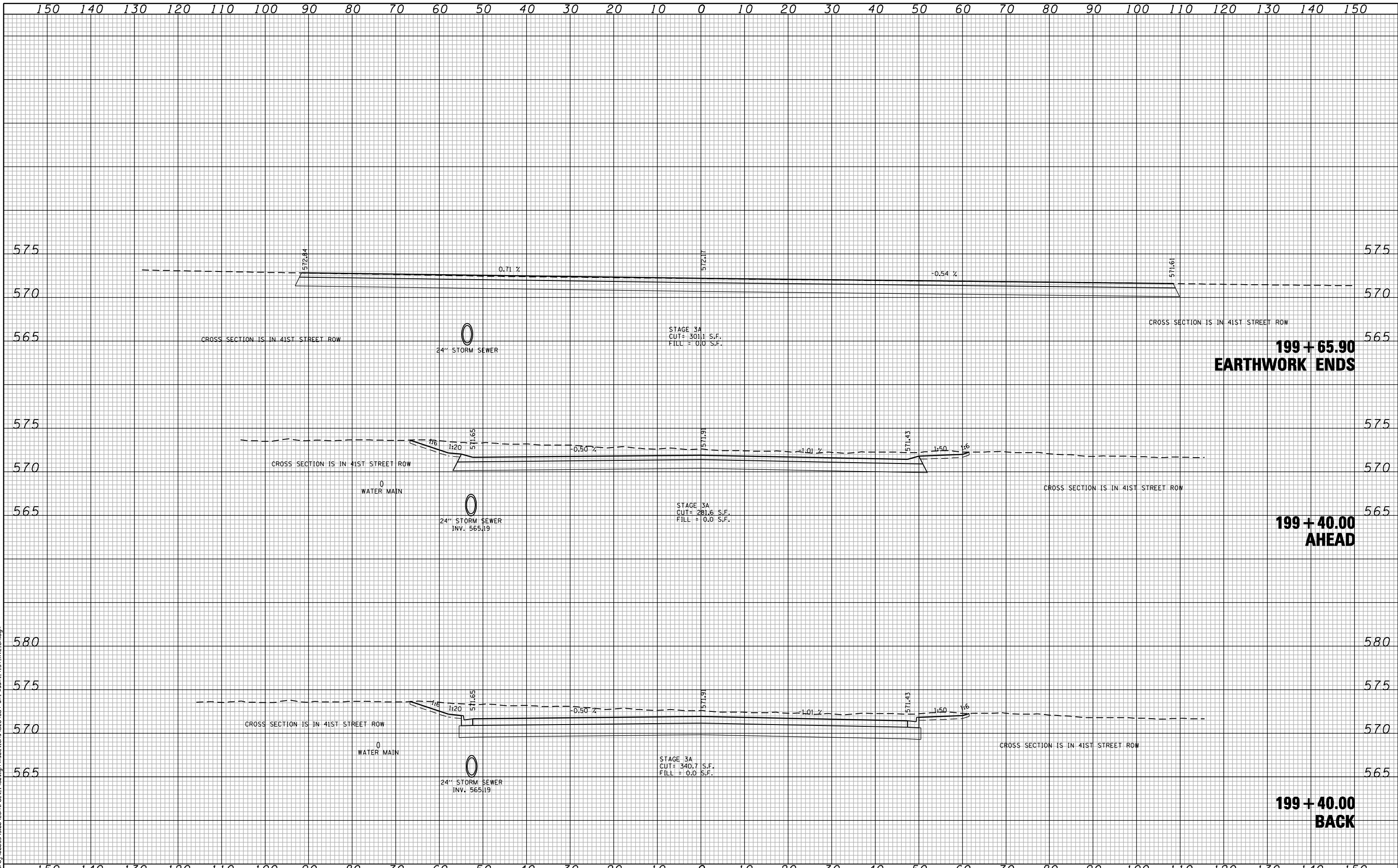

FILE NAME: c:\proj\0802\93\08\contract\1\design\sections\0264884-sh1-wash-41st-ave.dwg

CG Ciorba Group, Inc.
 CONSULTING ENGINEERS
 5507 North Cumberland Avenue, Suite 402
 Chicago, Illinois 60656
 Tel. 773.775.4009 Fax 773.775.4014

USER NAME = espino	DESIGNED -	REVISD -
PLOT SCALE = 20,0000' / IN.	DRAWN -	REVISD -
PLOT DATE = 3/11/2013	CHECKED -	REVISD -
	DATE - 3/11/2013	REVISD -

**STATE OF ILLINOIS
 DEPARTMENT OF TRANSPORTATION**

**41ST AVENUE DRIVE
 CROSS SECTIONS**

SCALE:	SHEET NO.	OF SHEETS	STA. 199+40.00 TO STA. 199+65.90
--------	-----------	-----------	----------------------------------

F.A.P. RTE.	SECTION	COUNTY	TOTAL SHEETS	SHEET NO.
595	(142-1)R & 142-1)B	ROCK ISLAND	507	424
CONTRACT NO. 64884				
FED. ROAD DIST. NO. - [ILLINOIS] FED. AID PROJECT				

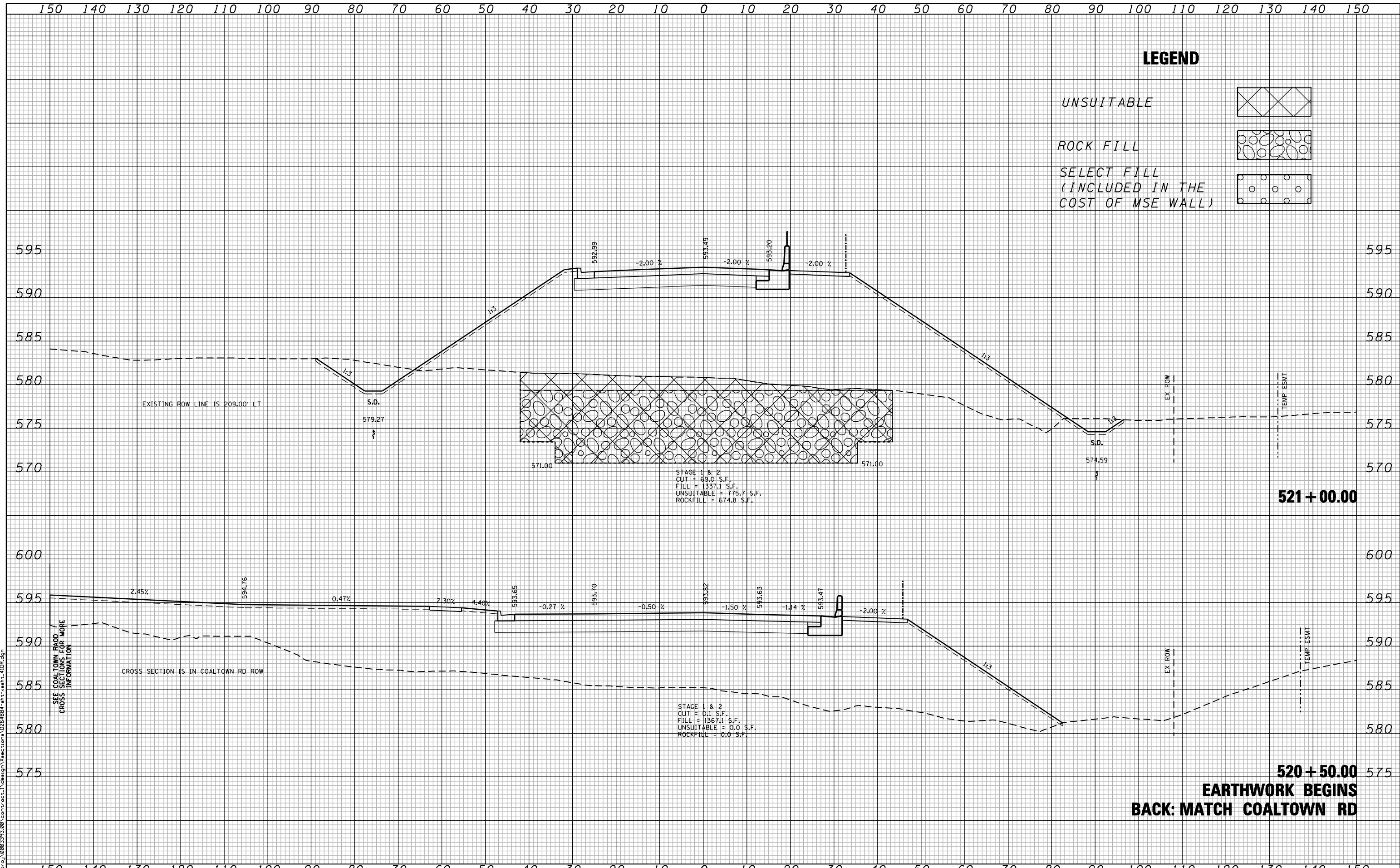

LEGEND

- UNSUITABLE
- ROCK FILL
- SELECT FILL (INCLUDED IN THE COST OF MSE WALL)

STAGE 1 & 2
 CUT = 69.0 S.F.
 FILL = 1337.1 S.F.
 UNSUITABLE = 775.7 S.F.
 ROCKFILL = 674.8 S.F.

STAGE 1 & 2
 CUT = 0.1 S.F.
 FILL = 1167.1 S.F.
 UNSUITABLE = 0.0 S.F.
 ROCKFILL = 0.0 S.F.

EXISTING ROW LINE IS 209.00' LT

CROSS SECTION IS IN COALTOWN RD ROW

521 + 00.00

520 + 50.00
EARTHWORK BEGINS
BACK: MATCH COALTOWN RD

CG **Ciorba Group, Inc.**
 CONSULTING ENGINEERS
 5507 North Cumberland Avenue, Suite 402
 Chicago, Illinois 60656
 Tel. 773.775.4009 Fax 773.775.4014

USER NAME = espino	DESIGNED -	REVISD -
	DRAWN -	REVISD -
PLOT SCALE = 20.0000' / IN.	CHECKED -	REVISD -
PLOT DATE = 3/11/2013	DATE - 3/11/2013	REVISD -

STATE OF ILLINOIS
DEPARTMENT OF TRANSPORTATION

41ST DRIVE CONNECTOR
CROSS SECTIONS

SCALE: SHEET NO. OF SHEETS STA. 520+50.00 TO STA. 521+00.00

F.A.P. RTE.	SECTION	COUNTY	TOTAL SHEETS	SHEET NO.
595	(142-1)R & 142-1)B	ROCK ISLAND	507	425
FED. ROAD DIST. NO. - ILLINOIS FED. AID PROJECT			CONTRACT NO. 64B84	

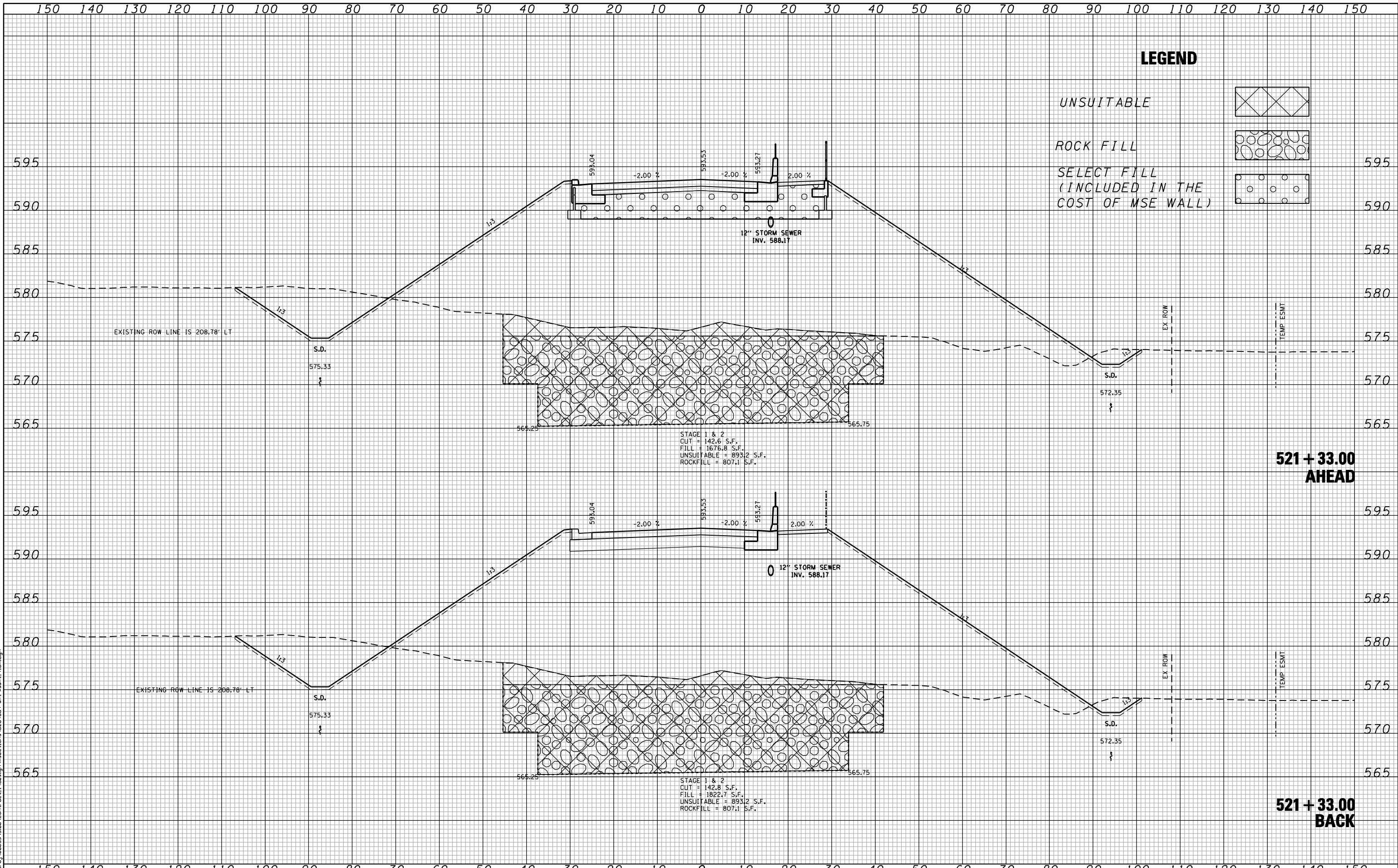

LEGEND

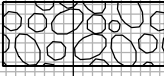
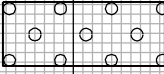
- UNSUITABLE 
- ROCK FILL 
- SELECT FILL (INCLUDED IN THE COST OF MSE WALL) 

FILE NAME: c:\p\proj\0802\93\08\contract\1\design\sections\0264884-sh1-wash-4IDP.dgn

CG Ciorba Group, Inc.
 CONSULTING ENGINEERS
 5507 North Cumberland Avenue, Suite 402
 Chicago, Illinois 60656
 Tel. 773.776.4009 Fax 773.776.4014

USER NAME = espino	DESIGNED -	REVISD -
	DRAWN -	REVISD -
PLOT SCALE = 20.0000" / IN.	CHECKED -	REVISD -
PLOT DATE = 3/11/2013	DATE - 3/11/2013	REVISD -

**STATE OF ILLINOIS
 DEPARTMENT OF TRANSPORTATION**

**41ST DRIVE CONNECTOR
 CROSS SECTIONS**

SCALE: SHEET NO. OF SHEETS STA. 521+32.99 TO STA. 521+33.01

F.A.P. RTE.	SECTION	COUNTY	TOTAL SHEETS	SHEET NO.
595	(142-1)R & 142-1)B	ROCK ISLAND	507	426
CONTRACT NO. 64B84				
FED. ROAD DIST. NO. - ILLINOIS FED. AID PROJECT				

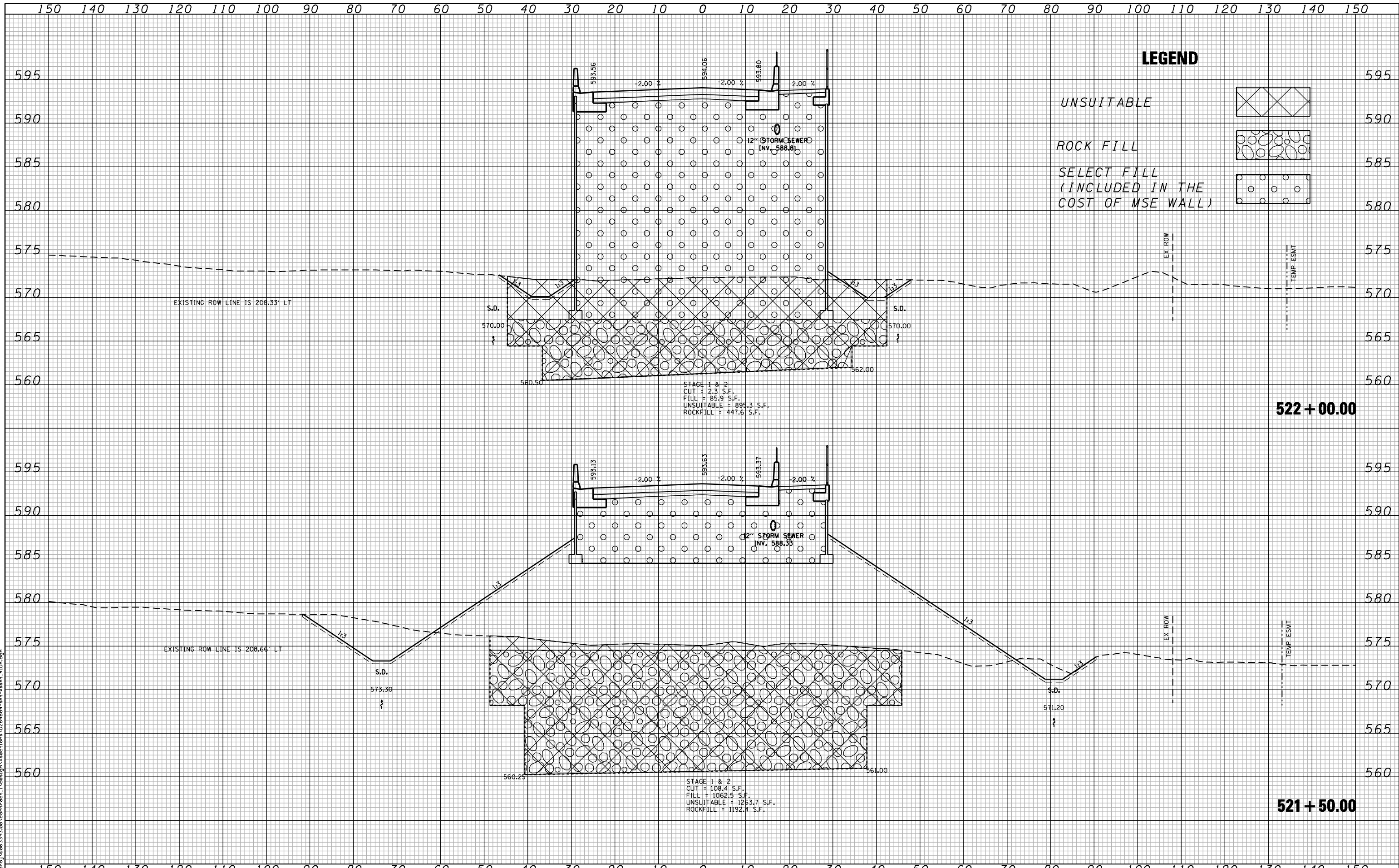

FILE NAME: c:\p\proj\0802\93\08\contract\1\design\sections\0264884-sh1-wash-41DR.dgn

CG **Ciorba Group, Inc.**
 CONSULTING ENGINEERS
 5507 North Cumberland Avenue, Suite 402
 Chicago, Illinois 60656
 Tel. 773.775.4009 Fax 773.775.4014

USER NAME = espino	DESIGNED -	REVISD -
	DRAWN -	REVISD -
PLOT SCALE = 20.0000" / IN.	CHECKED -	REVISD -
PLOT DATE = 3/11/2013	DATE - 3/11/2013	REVISD -

**STATE OF ILLINOIS
 DEPARTMENT OF TRANSPORTATION**

**41ST DRIVE CONNECTOR
 CROSS SECTIONS**

SCALE: SHEET NO. OF SHEETS STA. 521+50.00 TO STA. 522+00.00

F.A.P. RTE.	SECTION	COUNTY	TOTAL SHEETS	SHEET NO.
595	(142-1)R & 142-1)B	ROCK ISLAND	507	427
CONTRACT NO. 648B4				
FED. ROAD DIST. NO. - [ILLINOIS] FED. AID PROJECT				

150 140 130 120 110 100 90 80 70 60 50 40 30 20 10 0 10 20 30 40 50 60 70 80 90 100 110 120 130 140 150

LEGEND

UNSUITABLE

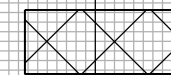

ROCK FILL

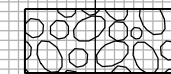

SELECT FILL
(INCLUDED IN THE
COST OF MSE WALL)

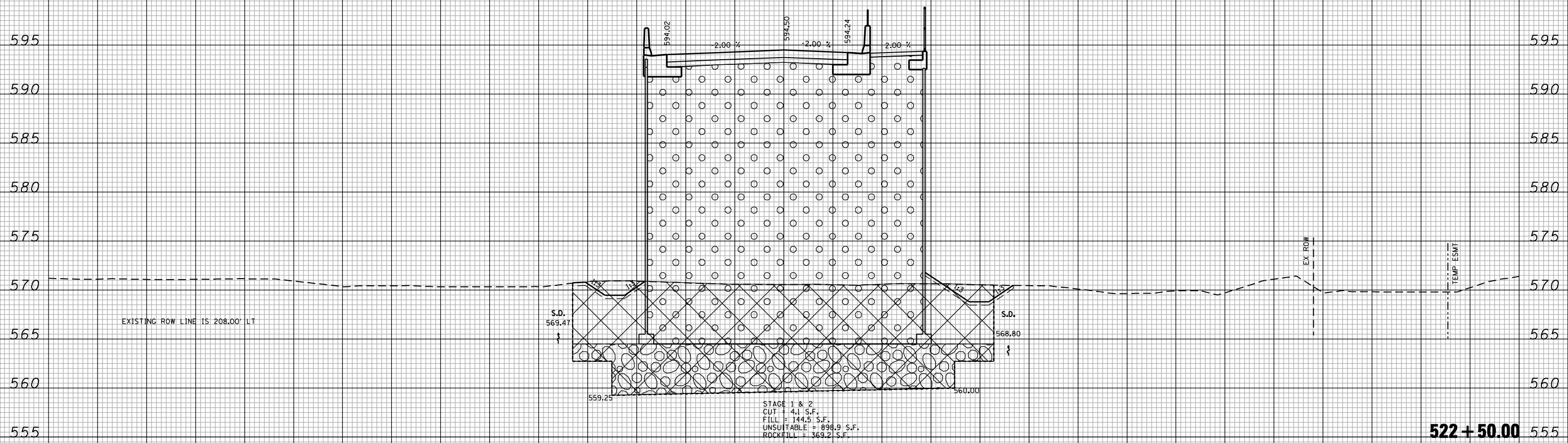
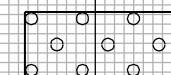

FILE NAME : c:\proj\0802\93.08\contract\1\design\sections\0264884-sh1-wash-4DR.dgn

CG Ciorba Group, Inc.
CONSULTING ENGINEERS
5507 North Cumberland Avenue, Suite 402
Chicago, Illinois 60656
Tel. 773.775.4009 Fax 773.775.4014

USER NAME = espino	DESIGNED -	REVISD -
	DRAWN -	REVISD -
PLOT SCALE = 28.0000' / IN.	CHECKED -	REVISD -
PLOT DATE = 3/11/2013	DATE - 3/11/2013	REVISD -

**STATE OF ILLINOIS
DEPARTMENT OF TRANSPORTATION**

**41ST DRIVE CONNECTOR
CROSS SECTIONS**

SCALE: SHEET NO. OF SHEETS STA. 522+50.00 TO STA. 522+50.00

F.A.P. RTE.	SECTION	COUNTY	TOTAL SHEETS	SHEET NO.
595	(142-1)R & 142-1)B	ROCK ISLAND	507	428
CONTRACT NO. 64B84				
FED. ROAD DIST. NO. - [ILLINOIS] FED. AID PROJECT				

150 140 130 120 110 100 90 80 70 60 50 40 30 20 10 0 10 20 30 40 50 60 70 80 90 100 110 120 130 140 150

LEGEND

UNSUITABLE

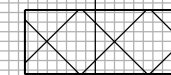

ROCK FILL

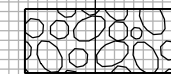

SELECT FILL
(INCLUDED IN THE
COST OF MSE WALL)

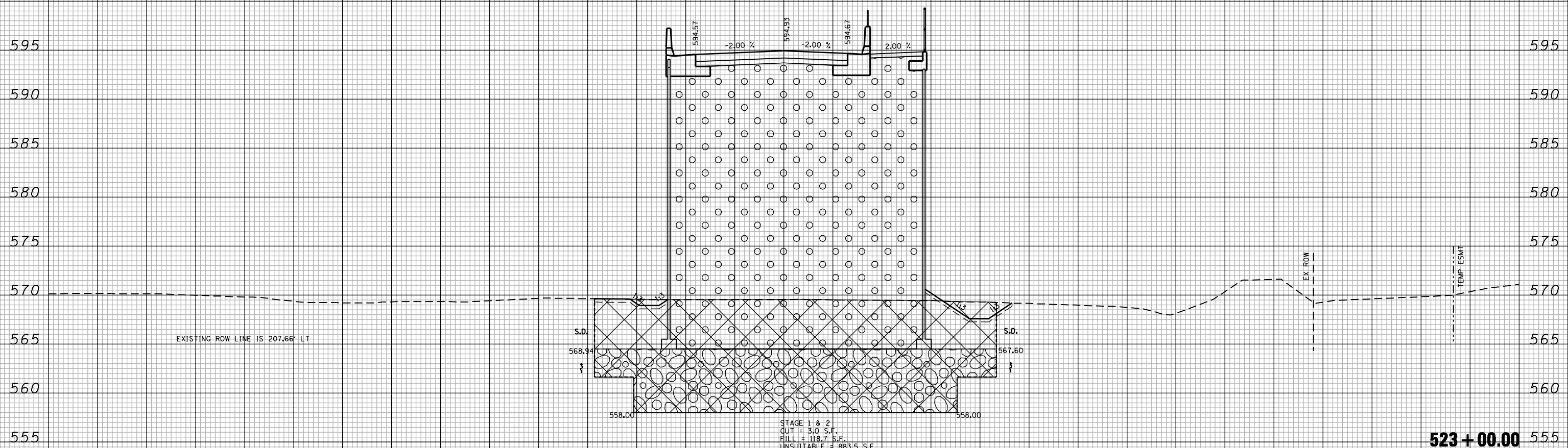
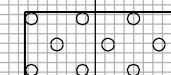

523+00.00

FILE NAME : c:\proj\0802\93.08\contract\1\design\sections\0264884-sh1-wash-41DR.dgn

CG Ciorba Group, Inc.
CONSULTING ENGINEERS
5507 North Cumberland Avenue, Suite 402
Chicago, Illinois 60656
Tel. 773.775.4009 Fax 773.775.4014

USER NAME = espino	DESIGNED -	REVISD -
	DRAWN -	REVISD -
PLOT SCALE = 28.0000' / IN.	CHECKED -	REVISD -
PLOT DATE = 3/11/2013	DATE - 3/11/2013	REVISD -

**STATE OF ILLINOIS
DEPARTMENT OF TRANSPORTATION**

**41ST DRIVE CONNECTOR
CROSS SECTIONS**

SCALE: SHEET NO. OF SHEETS STA. 523+00.00 TO STA. 523+00.00

F.A.P. RTE.	SECTION	COUNTY	TOTAL SHEETS	SHEET NO.
595	(142-1)R & 142-1)B	ROCK ISLAND	507	429
FED. ROAD DIST. NO. - ILLINOIS FED. AID PROJECT			CONTRACT NO. 64B84	

150 140 130 120 110 100 90 80 70 60 50 40 30 20 10 0 10 20 30 40 50 60 70 80 90 100 110 120 130 140 150

LEGEND

UNSUITABLE

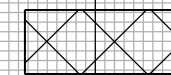

ROCK FILL

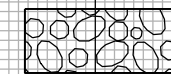

SELECT FILL
(INCLUDED IN THE
COST OF MSE WALL)

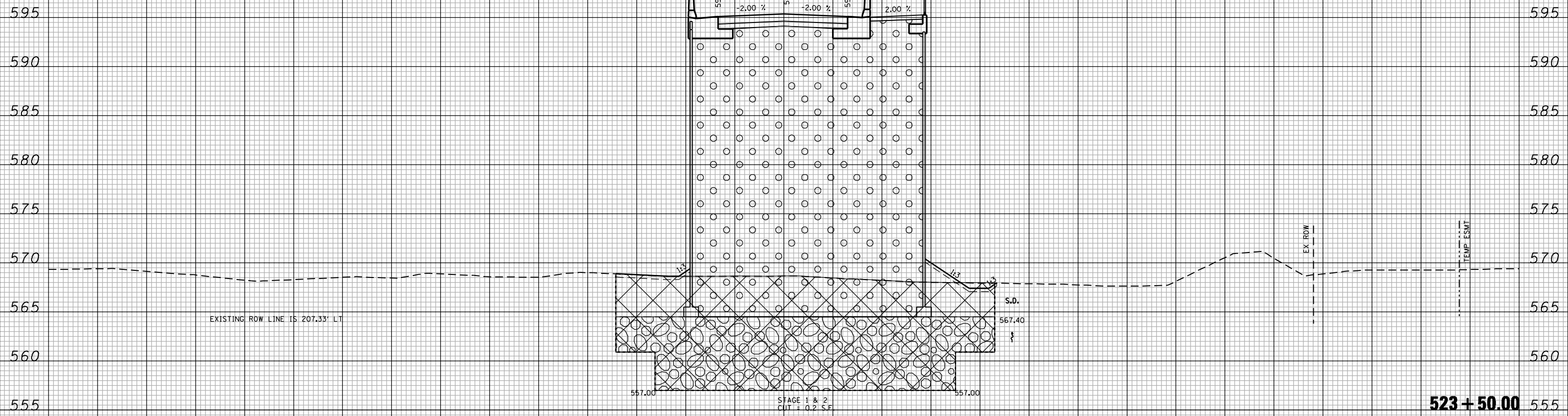
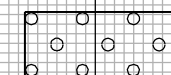

FILE NAME : c:\proj\0802\93.08\contract\1\design\sections\0264884-sh1-wash-41DR.dgn

CG
Ciorba Group, Inc.
 CONSULTING ENGINEERS
 5507 North Cumberland Avenue, Suite 402
 Chicago, Illinois 60656
 Tel. 773.775.4009 Fax 773.775.4014

USER NAME = espino	DESIGNED -	REVISED -
	DRAWN -	REVISED -
PLOT SCALE = 20.0000' / IN.	CHECKED -	REVISED -
PLOT DATE = 3/11/2013	DATE - 3/11/2013	REVISED -

**STATE OF ILLINOIS
DEPARTMENT OF TRANSPORTATION**

**41ST DRIVE CONNECTOR
CROSS SECTIONS**

SCALE: SHEET NO. OF SHEETS STA. 523+50.00 TO STA. 523+50.00

F.A.P. RTE.	SECTION	COUNTY	TOTAL SHEETS	SHEET NO.
595	(142-1)R & 142-1)B	ROCK ISLAND	507	430
CONTRACT NO. 64B84				
FED. ROAD DIST. NO. - [ILLINOIS] FED. AID PROJECT				

150 140 130 120 110 100 90 80 70 60 50 40 30 20 10 0 10 20 30 40 50 60 70 80 90 100 110 120 130 140 150

LEGEND

UNSUITABLE

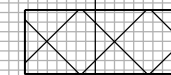

ROCK FILL

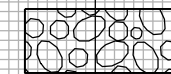

SELECT FILL
(INCLUDED IN THE
COST OF MSE WALL)

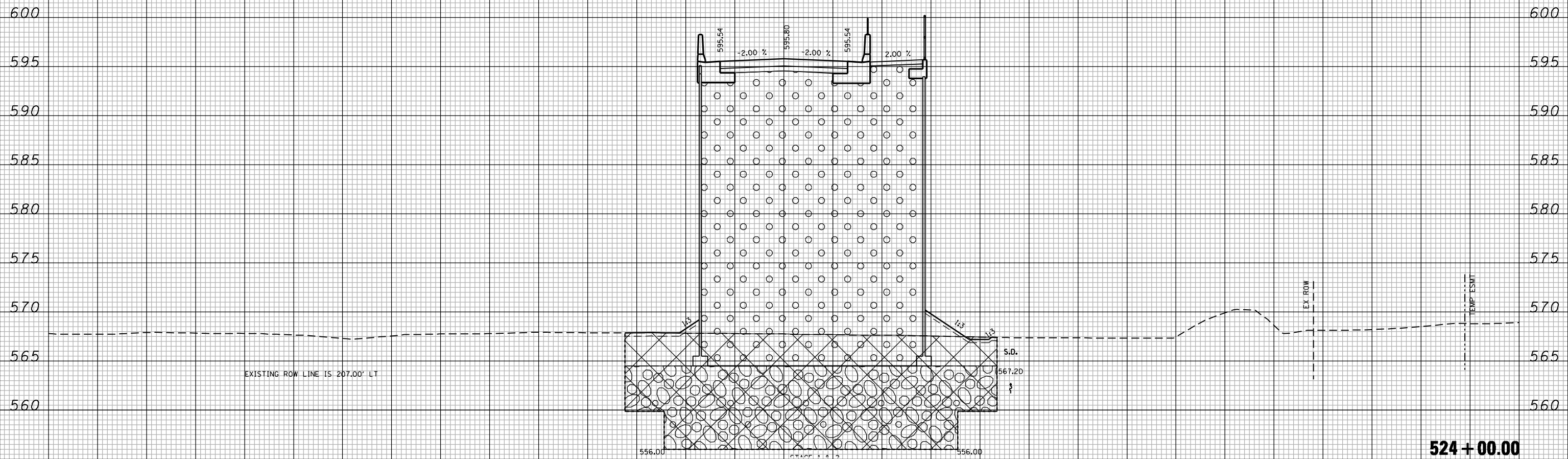
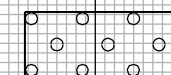

FILE NAME : c:\p\proj\0802193\08\contract\1\design\sections\0264884-sh1-ssht-41DR.dgn

CG Ciorba Group, Inc.
CONSULTING ENGINEERS
5507 North Cumberland Avenue, Suite 402
Chicago, Illinois 60656
Tel. 773.775.4009 Fax 773.775.4014

USER NAME = espino	DESIGNED -	REVISD -
	DRAWN -	REVISD -
PLOT SCALE = 20.0000' / IN.	CHECKED -	REVISD -
PLOT DATE = 3/11/2013	DATE - 3/11/2013	REVISD -

**STATE OF ILLINOIS
DEPARTMENT OF TRANSPORTATION**

**41ST DRIVE CONNECTOR
CROSS SECTIONS**

SCALE: SHEET NO. OF SHEETS STA. 524+00.00 TO STA. 524+00.00

F.A.P. RTE.	SECTION	COUNTY	TOTAL SHEETS	SHEET NO.
595	(142-1)R & 142-1)B	ROCK ISLAND	507	431
CONTRACT NO. 64884				
FED. ROAD DIST. NO. - [ILLINOIS] FED. AID PROJECT				

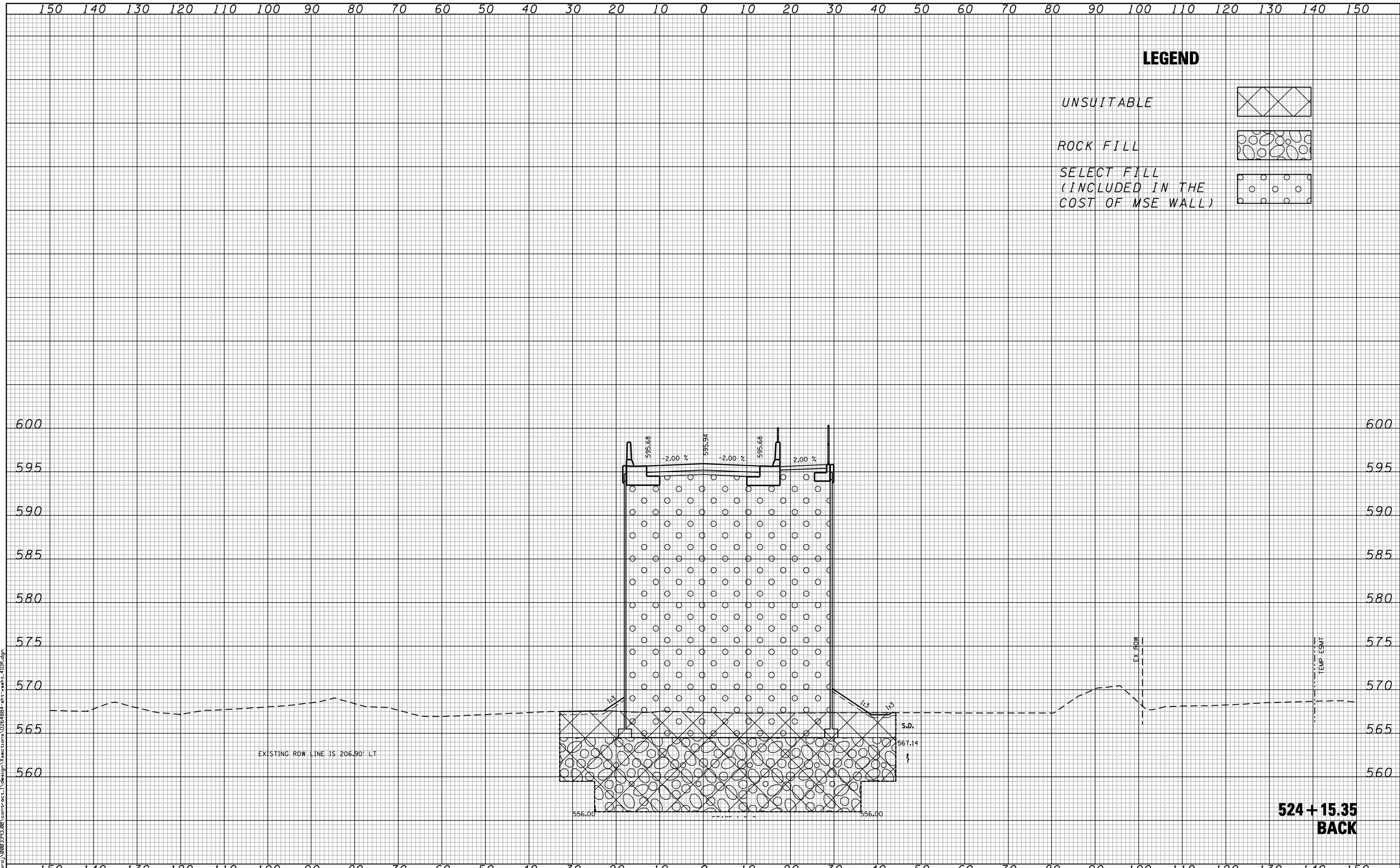

LEGEND

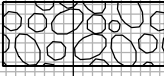
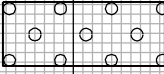
- UNSUITABLE 
- ROCK FILL 
- SELECT FILL (INCLUDED IN THE COST OF MSE WALL) 

EXISTING ROW LINE IS 206.90' LT

**524 + 15.35
BACK**

FILE NAME : c:\proj\0802\93.08\contract\1\design\sections\0264884-sh1-wash-4IDP.dgn

CG **Ciorba Group, Inc.**
 CONSULTING ENGINEERS
 5507 North Cumberland Avenue, Suite 402
 Chicago, Illinois 60658
 Tel. 773.775.4009 Fax 773.775.4014

USER NAME = espino	DESIGNED -	REVISD -
	DRAWN -	REVISD -
PLOT SCALE = 20.0000' / IN.	CHECKED -	REVISD -
PLOT DATE = 3/11/2013	DATE - 3/11/2013	REVISD -

**STATE OF ILLINOIS
DEPARTMENT OF TRANSPORTATION**

**41ST DRIVE CONNECTOR
CROSS SECTIONS**

SCALE: SHEET NO. OF SHEETS STA. 524+15.33 TO STA. 524+15.33

F.A.P. RTE.	SECTION	COUNTY	TOTAL SHEETS	SHEET NO.
595	(142-1)R & 142-1)B	ROCK ISLAND	507	432
CONTRACT NO. 64B84				
FED. ROAD DIST. NO. - [ILLINOIS] FED. AID PROJECT				

150 140 130 120 110 100 90 80 70 60 50 40 30 20 10 0 10 20 30 40 50 60 70 80 90 100 110 120 130 140 150

LEGEND

UNSUITABLE

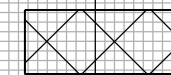

ROCK FILL

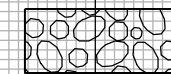

SELECT FILL
(INCLUDED IN THE
COST OF MSE WALL)

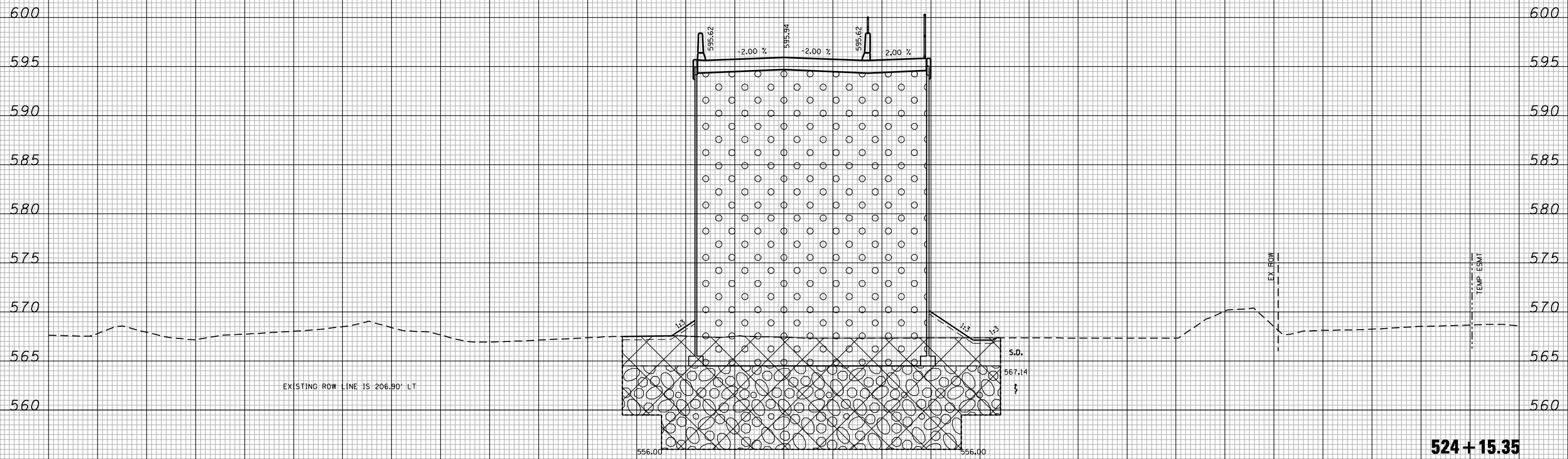
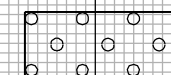

FILE NAME : c:\p\proj\0802\93.08\contract\1\design\sections\0264884-sh1-wash-41DR.dgn

CG
Ciorba Group, Inc.
 CONSULTING ENGINEERS
 5507 North Cumberland Avenue, Suite 402
 Chicago, Illinois 60658
 Tel. 773.775.4009 Fax 773.775.4014

USER NAME = espino	DESIGNED -	REVISD -
	DRAWN -	REVISD -
PLOT SCALE = 20.0000" / IN.	CHECKED -	REVISD -
PLOT DATE = 3/11/2013	DATE - 3/11/2013	REVISD -

**STATE OF ILLINOIS
 DEPARTMENT OF TRANSPORTATION**

**41ST DRIVE CONNECTOR
 CROSS SECTIONS**

SCALE: SHEET NO. OF SHEETS STA. 524+15.35 TO STA. 524+15.35

F.A.P. RTE.	SECTION	COUNTY	TOTAL SHEETS	SHEET NO.
595	(142-1)R & 142-1)B	ROCK ISLAND	507	433
FED. ROAD DIST. NO. - [ILLINOIS] FED. AID PROJECT			CONTRACT NO. 64B84	

150 140 130 120 110 100 90 80 70 60 50 40 30 20 10 0 10 20 30 40 50 60 70 80 90 100 110 120 130 140 150

LEGEND

UNSUITABLE

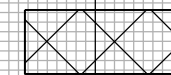

ROCK FILL

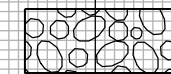

SELECT FILL
(INCLUDED IN THE
COST OF MSE WALL)

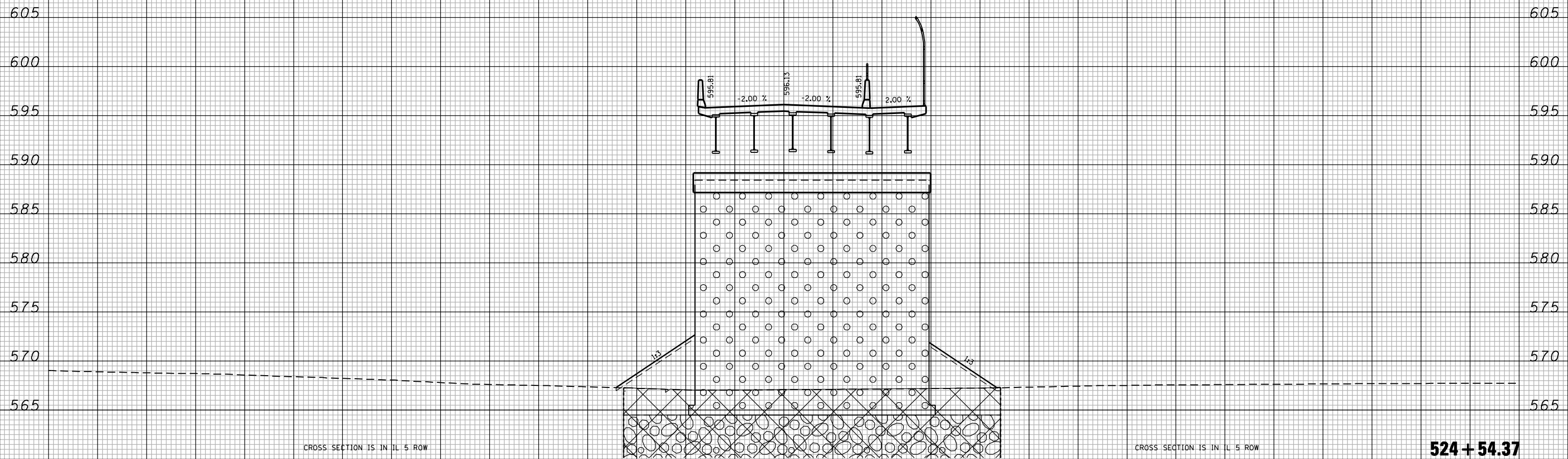
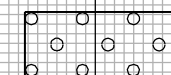

FILE NAME : c:\proj\0802193.08\contract\1\design\sections\0264884-sh1-wash-4DR.dgn

CG Ciorba Group, Inc.
CONSULTING ENGINEERS
5507 North Cumberland Avenue, Suite 402
Chicago, Illinois 60656
Tel. 773.775.4009 Fax 773.775.4014

USER NAME = espino	DESIGNED -	REVISED -
	DRAWN -	REVISED -
PLOT SCALE = 20.0000' / IN.	CHECKED -	REVISED -
PLOT DATE = 3/11/2013	DATE - 3/11/2013	REVISED -

**STATE OF ILLINOIS
DEPARTMENT OF TRANSPORTATION**

**41ST DRIVE CONNECTOR
CROSS SECTIONS**

SCALE: SHEET NO. OF SHEETS STA. 524+54.37 TO STA. 524+54.37

F.A.P. RTE.	SECTION	COUNTY	TOTAL SHEETS	SHEET NO.
595	(142-1)R & 142-1)B	ROCK ISLAND	507	434
FED. ROAD DIST. NO. - ILLINOIS FED. AID PROJECT			CONTRACT NO. 64B84	

150 140 130 120 110 100 90 80 70 60 50 40 30 20 10 0 10 20 30 40 50 60 70 80 90 100 110 120 130 140 150

LEGEND

UNSUITABLE

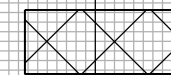

ROCK FILL

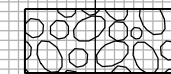

SELECT FILL
(INCLUDED IN THE
COST OF MSE WALL)

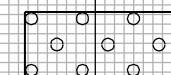

**STA 524+60.00 TO STA 526+15.00
EARTHWORK OMISSION**

**STA 524+45.34 TO STA 526+30.84
BRIDGE OMISSION**

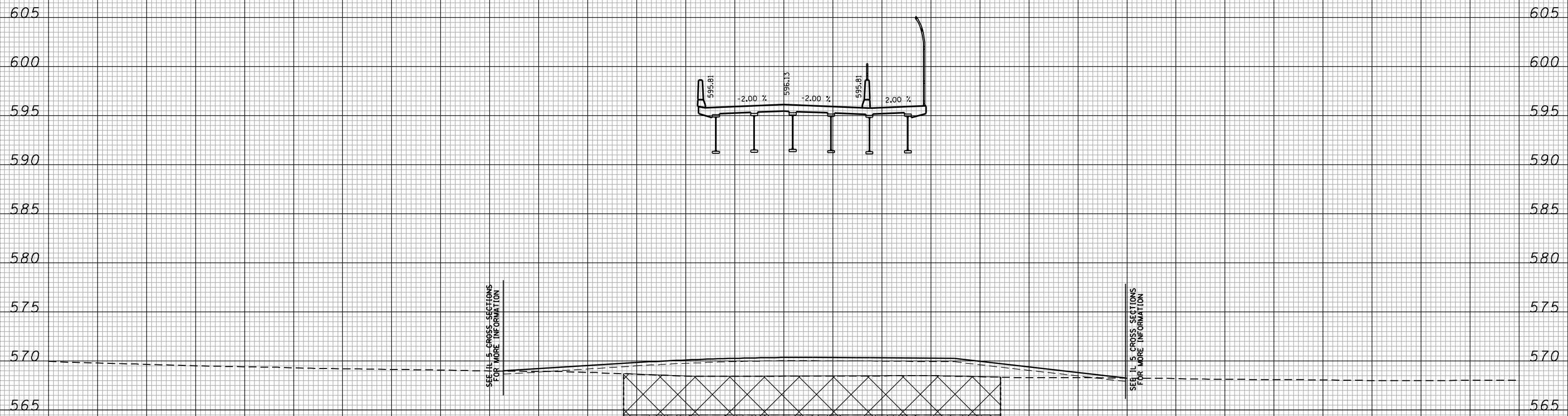

SEE IL 5 CROSS SECTIONS
FOR MORE INFORMATION

SEE IL 5 CROSS SECTIONS
FOR MORE INFORMATION

**524+60.00
BACK**

150 140 130 120 110 100 90 80 70 60 50 40 30 20 10 0 10 20 30 40 50 60 70 80 90 100 110 120 130 140 150

FILE NAME : c:\proj\0802193.08\contract\1\design\sections\0264884-sh1-wash-41DR.dgn

CG Ciorba Group, Inc.
CONSULTING ENGINEERS
5507 North Cumberland Avenue, Suite 402
Chicago, Illinois 60656
Tel. 773.775.4009 Fax 773.775.4014

USER NAME = espino	DESIGNED -	REVISED -
	DRAWN -	REVISED -
PLOT SCALE = 20.0000' / IN.	CHECKED -	REVISED -
PLOT DATE = 3/11/2013	DATE - 3/11/2013	REVISED -

**STATE OF ILLINOIS
DEPARTMENT OF TRANSPORTATION**

**41ST DRIVE CONNECTOR
CROSS SECTIONS**

SCALE: SHEET NO. OF SHEETS STA. 524+60.00 TO STA. 524+60.00

F.A.P. RTE.	SECTION	COUNTY	TOTAL SHEETS	SHEET NO.
595	(142-1)R & 142-1HB	ROCK ISLAND	507	435
FED. ROAD DIST. NO. - [ILLINOIS] FED. AID PROJECT			CONTRACT NO. 64B84	

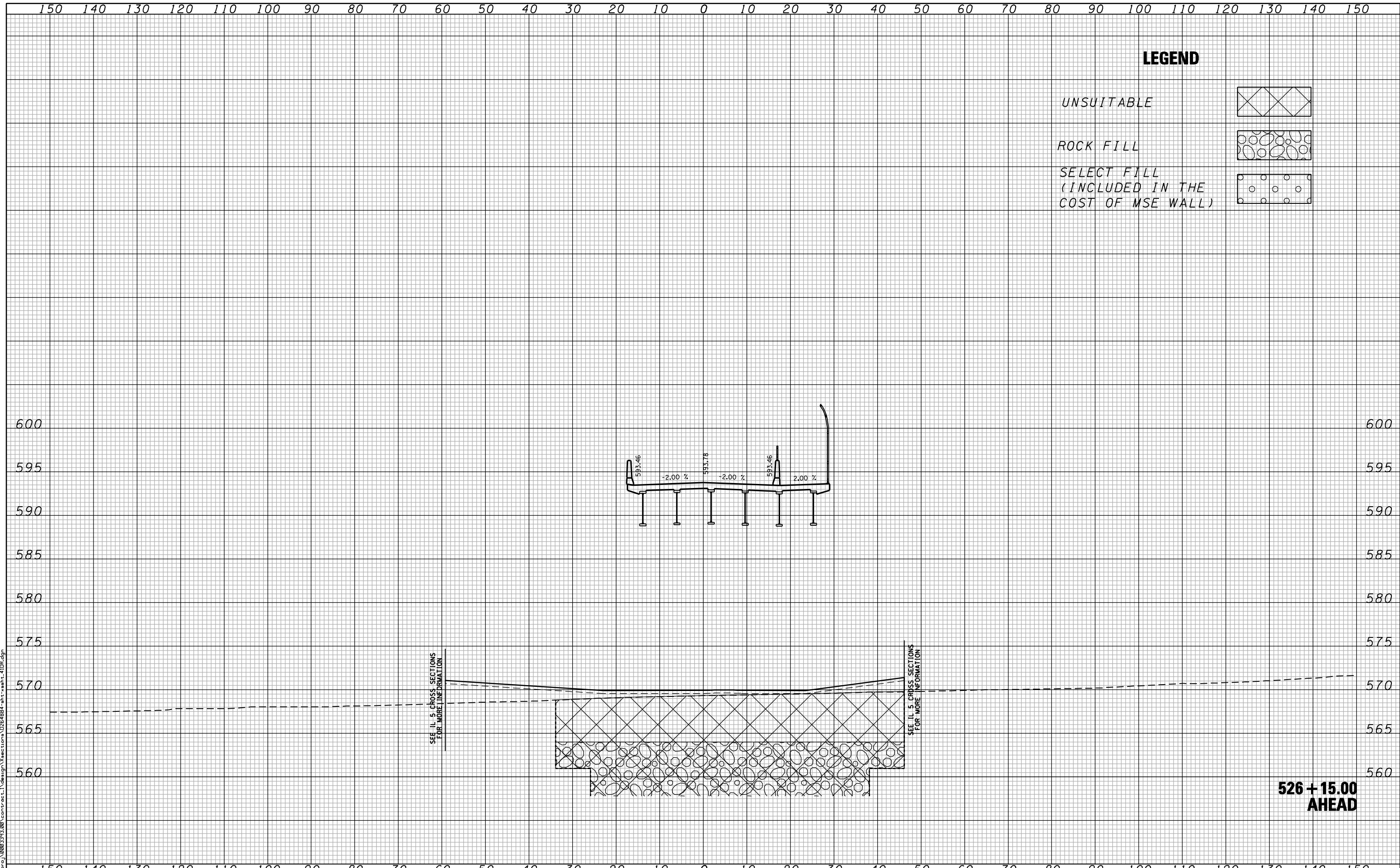

LEGEND

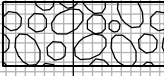
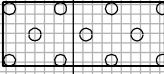
- UNSUITABLE 
- ROCK FILL 
- SELECT FILL
(INCLUDED IN THE
COST OF MSE WALL) 

SEE IL 5 CROSS SECTIONS
FOR MORE INFORMATION

SEE IL 5 CROSS SECTIONS
FOR MORE INFORMATION

**526 + 15.00
AHEAD**

FILE NAME : c:\p\proj\0802\93.08\contract\1\design\sections\0264884-sh1-wash1-4DR.dgn

CG Ciorba Group, Inc.
CONSULTING ENGINEERS
5507 North Cumberland Avenue, Suite 402
Chicago, Illinois 60656
Tel. 773.775.4009 Fax 773.775.4014

USER NAME = espino	DESIGNED -	REVISED -
	DRAWN -	REVISED -
PLOT SCALE = 20.0000' / IN.	CHECKED -	REVISED -
PLOT DATE = 3/11/2013	DATE - 3/11/2013	REVISED -

**STATE OF ILLINOIS
DEPARTMENT OF TRANSPORTATION**

**41ST DRIVE CONNECTOR
CROSS SECTIONS**

SCALE: SHEET NO. OF SHEETS STA. 526+15.00 TO STA. 526+15.00

F.A.P. RTE.	SECTION	COUNTY	TOTAL SHEETS	SHEET NO.
595	(142-1)R & 142-1)B	ROCK ISLAND	507	436
FED. ROAD DIST. NO. - [ILLINOIS] FED. AID PROJECT			CONTRACT NO. 64884	

150 140 130 120 110 100 90 80 70 60 50 40 30 20 10 0 10 20 30 40 50 60 70 80 90 100 110 120 130 140 150

LEGEND

UNSUITABLE

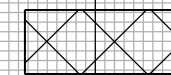

ROCK FILL

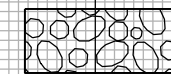

SELECT FILL
(INCLUDED IN THE
COST OF MSE WALL)

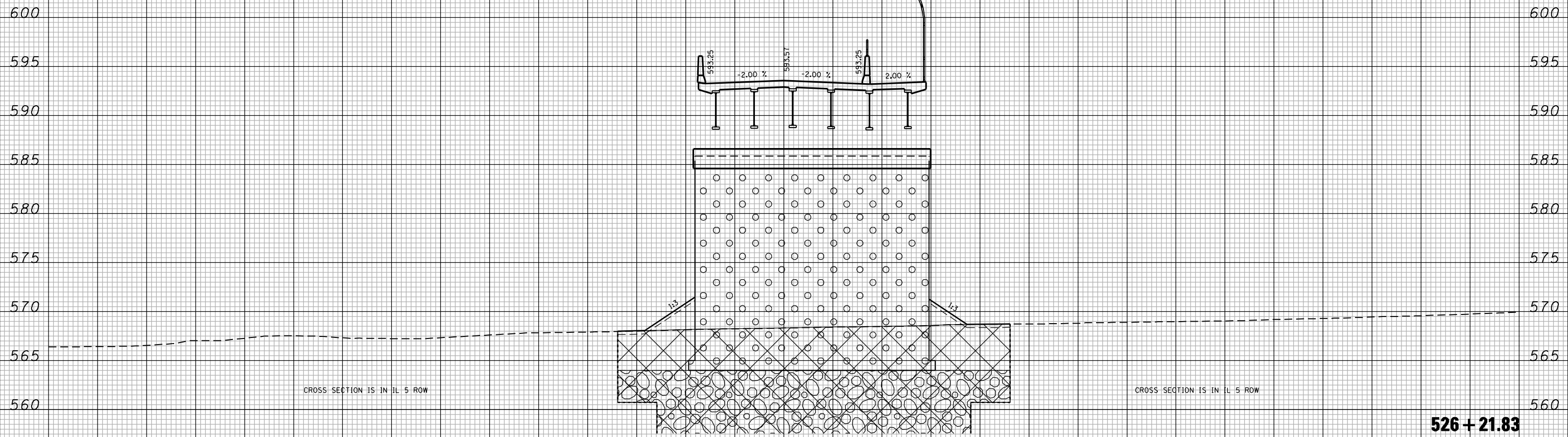
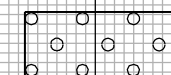

CROSS SECTION IS IN IL 5 ROW

CROSS SECTION IS IN IL 5 ROW

526 + 21.83

150 140 130 120 110 100 90 80 70 60 50 40 30 20 10 0 10 20 30 40 50 60 70 80 90 100 110 120 130 140 150

FILE NAME : c:\proj\0802\93.08\contract\1\design\sections\0264884-sh1-wash-4IDP.dgn

CG Ciorba Group, Inc.
CONSULTING ENGINEERS
5507 North Cumberland Avenue, Suite 402
Chicago, Illinois 60656
Tel. 773.775.4009 Fax 773.775.4014

USER NAME = espino	DESIGNED -	REVISED -
	DRAWN -	REVISED -
PLOT SCALE = 20.0000' / IN.	CHECKED -	REVISED -
PLOT DATE = 3/11/2013	DATE - 3/11/2013	REVISED -

**STATE OF ILLINOIS
DEPARTMENT OF TRANSPORTATION**

**41ST DRIVE CONNECTOR
CROSS SECTIONS**

SCALE: SHEET NO. OF SHEETS STA. 526+21.83 TO STA. 526+21.83

F.A.P. RTE.	SECTION	COUNTY	TOTAL SHEETS	SHEET NO.
595	(142-1)R & 142-1)B	ROCK ISLAND	507	437
FED. ROAD DIST. NO. - [ILLINOIS] FED. AID PROJECT			CONTRACT NO. 64B84	

150 140 130 120 110 100 90 80 70 60 50 40 30 20 10 0 10 20 30 40 50 60 70 80 90 100 110 120 130 140 150

LEGEND

UNSUITABLE

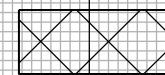

ROCK FILL

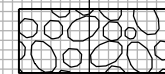

SELECT FILL
(INCLUDED IN THE
COST OF MSE WALL)

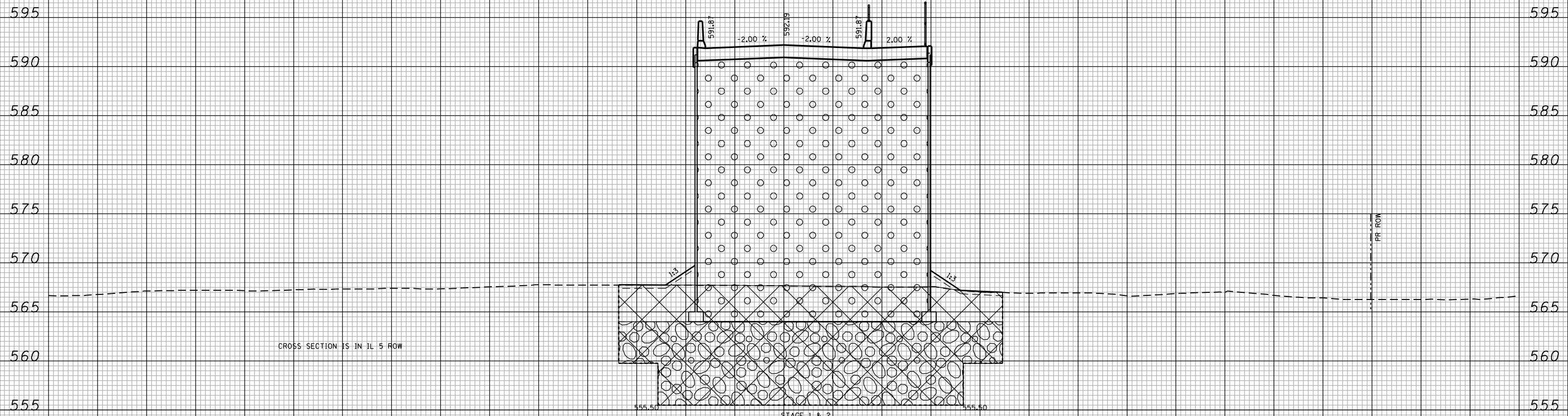
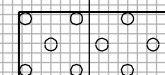

CROSS SECTION IS IN IL 5 ROW

STAGE 1 & 2
CUT = 0.0 S.F.
FILL = 104.0 S.F.
UNSUITABLE = 876.1 S.F.

PR ROW

**526 + 60.85
BACK**

FILE NAME: c:\proj\0802193.08\contract\1\design\sections\0264884-sh1-wash-4DR.dgn

150 140 130 120 110 100 90 80 70 60 50 40 30 20 10 0 10 20 30 40 50 60 70 80 90 100 110 120 130 140 150

Ciorba Group, Inc.
CONSULTING ENGINEERS
5507 North Cumberland Avenue, Suite 402
Chicago, Illinois 60656
Tel. 773.775.4009 Fax 773.775.4014

USER NAME = espino	DESIGNED -	REVISD -
	DRAWN -	REVISD -
PLOT SCALE = 20.0000' / IN.	CHECKED -	REVISD -
PLOT DATE = 3/11/2013	DATE - 3/11/2013	REVISD -

**STATE OF ILLINOIS
DEPARTMENT OF TRANSPORTATION**

**41ST DRIVE CONNECTOR
CROSS SECTIONS**

SCALE: SHEET NO. OF SHEETS STA. 526+60.83 TO STA. 526+60.83

F.A.P. RTE.	SECTION	COUNTY	TOTAL SHEETS	SHEET NO.
595	(142-1)R & 142-1)B	ROCK ISLAND	507	438
FED. ROAD DIST. NO. - ILLINOIS FED. AID PROJECT			CONTRACT NO. 64B84	

150 140 130 120 110 100 90 80 70 60 50 40 30 20 10 0 10 20 30 40 50 60 70 80 90 100 110 120 130 140 150

LEGEND

UNSUITABLE

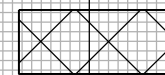

ROCK FILL

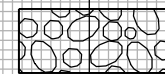

SELECT FILL
(INCLUDED IN THE
COST OF MSE WALL)

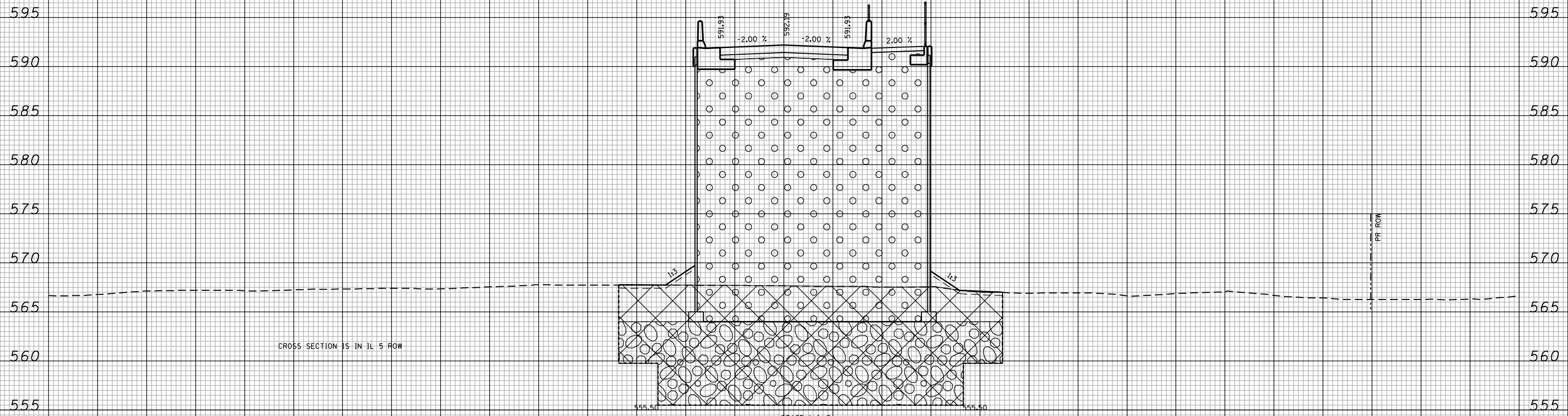
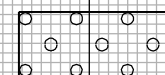

CROSS SECTION IS IN IL 5 ROW

STAGE 1 & 2
CUT = 0.0 S.F.
FILL = 103.6 S.F.
INSUITABLE = 876.2 S.F.

**526 + 60.85
AHEAD**

FILE NAME : c:\proj\0802193.08\contract\1\design\sections\0264884-sh1-wash-4DR.dgn

150 140 130 120 110 100 90 80 70 60 50 40 30 20 10 0 10 20 30 40 50 60 70 80 90 100 110 120 130 140 150

CG Ciorba Group, Inc.
CONSULTING ENGINEERS
5507 North Cumberland Avenue, Suite 402
Chicago, Illinois 60658
Tel. 773.775.4009 Fax 773.775.4014

USER NAME = espino	DESIGNED -	REVISED -
	DRAWN -	REVISED -
PLOT SCALE = 20.0000 "/ IN.	CHECKED -	REVISED -
PLOT DATE = 3/11/2013	DATE - 3/11/2013	REVISED -

**STATE OF ILLINOIS
DEPARTMENT OF TRANSPORTATION**

**41ST DRIVE CONNECTOR
CROSS SECTIONS**

SCALE: SHEET NO. OF SHEETS STA. 526+60.85 TO STA. 526+60.85

F.A.P. RTE.	SECTION	COUNTY	TOTAL SHEETS	SHEET NO.
595	(142-1)R & 142-1)B	ROCK ISLAND	507	439
CONTRACT NO. 64B84				
FED. ROAD DIST. NO. - [ILLINOIS] FED. AID PROJECT				

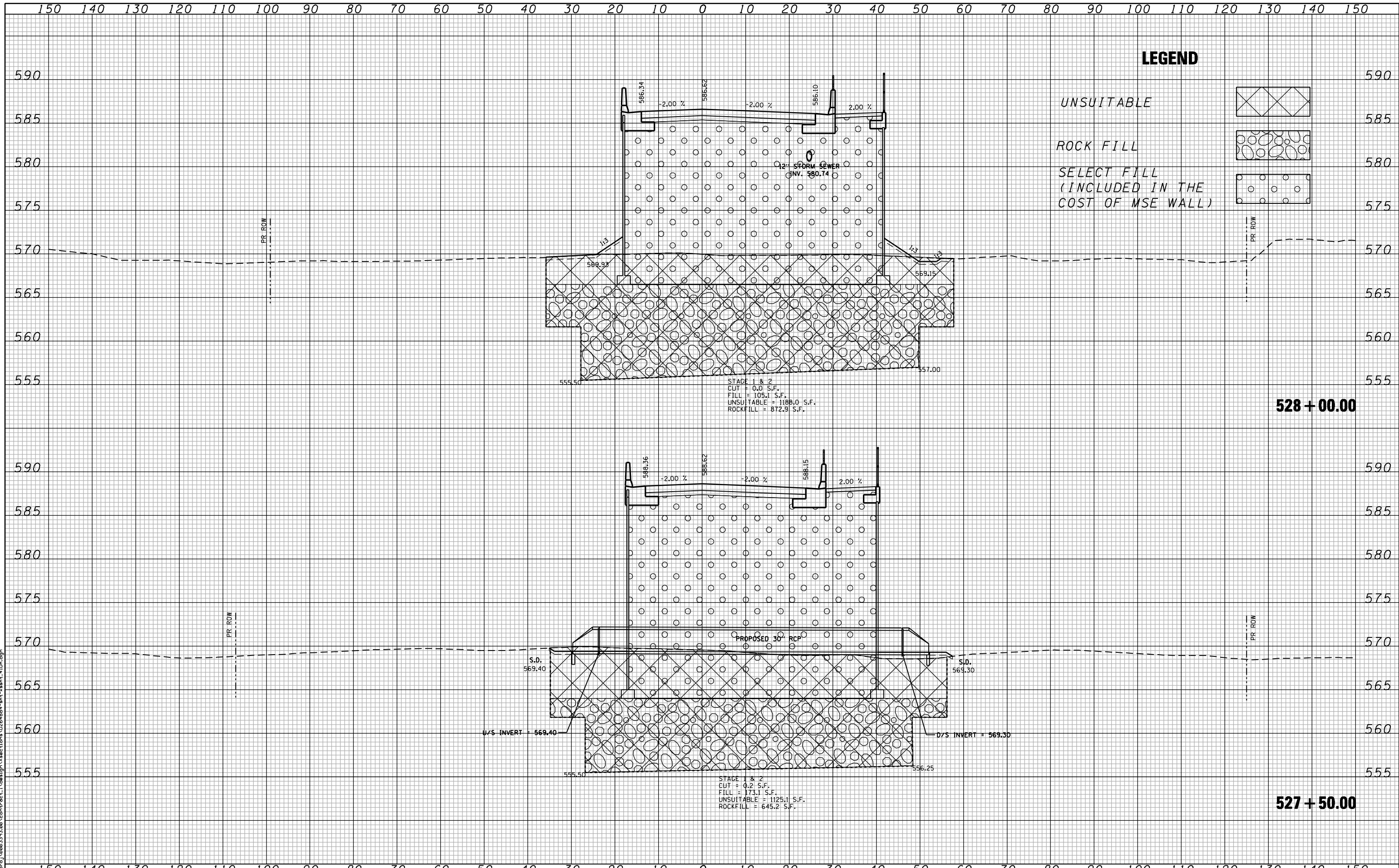

LEGEND

UNSUITABLE

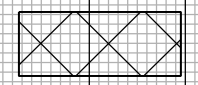

ROCK FILL

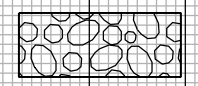

SELECT FILL
(INCLUDED IN THE
COST OF MSE WALL)

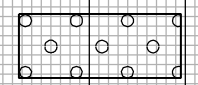

STAGE 1 & 2
CUT = 0.0 S.F.
FILL = 105.1 S.F.
UNSUITABLE = 1188.0 S.F.
ROCKFILL = 872.9 S.F.

STAGE 1 & 2
CUT = 0.2 S.F.
FILL = 173.1 S.F.
UNSUITABLE = 1125.1 S.F.
ROCKFILL = 645.2 S.F.

528 + 00.00

527 + 50.00

FILE NAME: c:\proj\0802193\08\contract\1\design\sections\0264884-sh1-wash-41DR.dgn

CG Ciorba Group, Inc.
CONSULTING ENGINEERS
5507 North Cumberland Avenue, Suite 402
Chicago, Illinois 60656
Tel. 773.775.4009 Fax 773.775.4014

USER NAME = espino	DESIGNED -	REVISED -
	DRAWN -	REVISED -
PLOT SCALE = 20.0000' / IN.	CHECKED -	REVISED -
PLOT DATE = 3/11/2013	DATE - 3/11/2013	REVISED -

**STATE OF ILLINOIS
DEPARTMENT OF TRANSPORTATION**

**41ST DRIVE CONNECTOR
CROSS SECTIONS**

SCALE: SHEET NO. OF SHEETS STA. 527+50.00 TO STA. 528+00.00

F.A.P. RTE.	SECTION	COUNTY	TOTAL SHEETS	SHEET NO.
595	(142-1)R & 142-1)B	ROCK ISLAND	507	441
CONTRACT NO. 64B84				
FED. ROAD DIST. NO. - [ILLINOIS] FED. AID PROJECT				

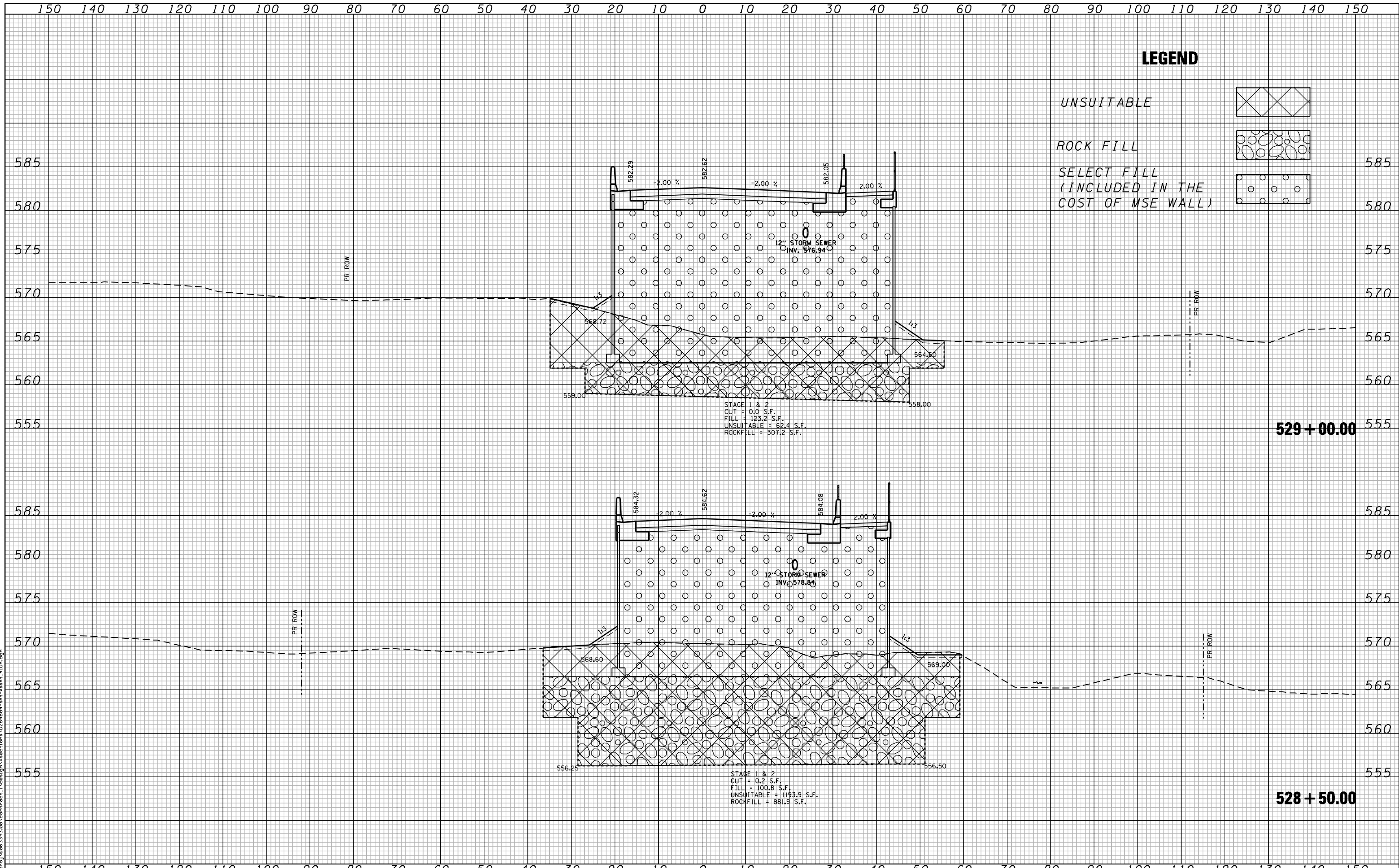

LEGEND

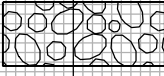
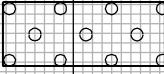
- UNSUITABLE 
- ROCK FILL 
- SELECT FILL (INCLUDED IN THE COST OF MSE WALL) 

STAGE 1 & 2
 CUT = 0.0 S.F.
 FILL = 123.2 S.F.
 UNSUITABLE = 62.4 S.F.
 ROCKFILL = 307.2 S.F.

STAGE 1 & 2
 CUT = 0.2 S.F.
 FILL = 100.8 S.F.
 UNSUITABLE = 1193.9 S.F.
 ROCKFILL = 881.9 S.F.

529 + 00.00

528 + 50.00

FILE NAME : c:\proj\0802193\08\contract\1\design\sections\0264884-sh1-wash-41DR.dgn

CG Ciorba Group, Inc.
 CONSULTING ENGINEERS
 5507 North Cumberland Avenue, Suite 402
 Chicago, Illinois 60656
 Tel. 773.776.4009 Fax 773.776.4014

USER NAME = espino	DESIGNED -	REVISD -
	DRAWN -	REVISD -
PLOT SCALE = 20.0000' / IN.	CHECKED -	REVISD -
PLOT DATE = 3/11/2013	DATE - 3/11/2013	REVISD -

**STATE OF ILLINOIS
 DEPARTMENT OF TRANSPORTATION**

**41ST DRIVE CONNECTOR
 CROSS SECTIONS**

SCALE: SHEET NO. OF SHEETS STA. 528+50.00 TO STA. 529+00.00

F.A.P. RTE.	SECTION	COUNTY	TOTAL SHEETS	SHEET NO.
595	(142-1)R & 142-1)B	ROCK ISLAND	507	442
CONTRACT NO. 64B84				
FED. ROAD DIST. NO. - [ILLINOIS] FED. AID PROJECT				

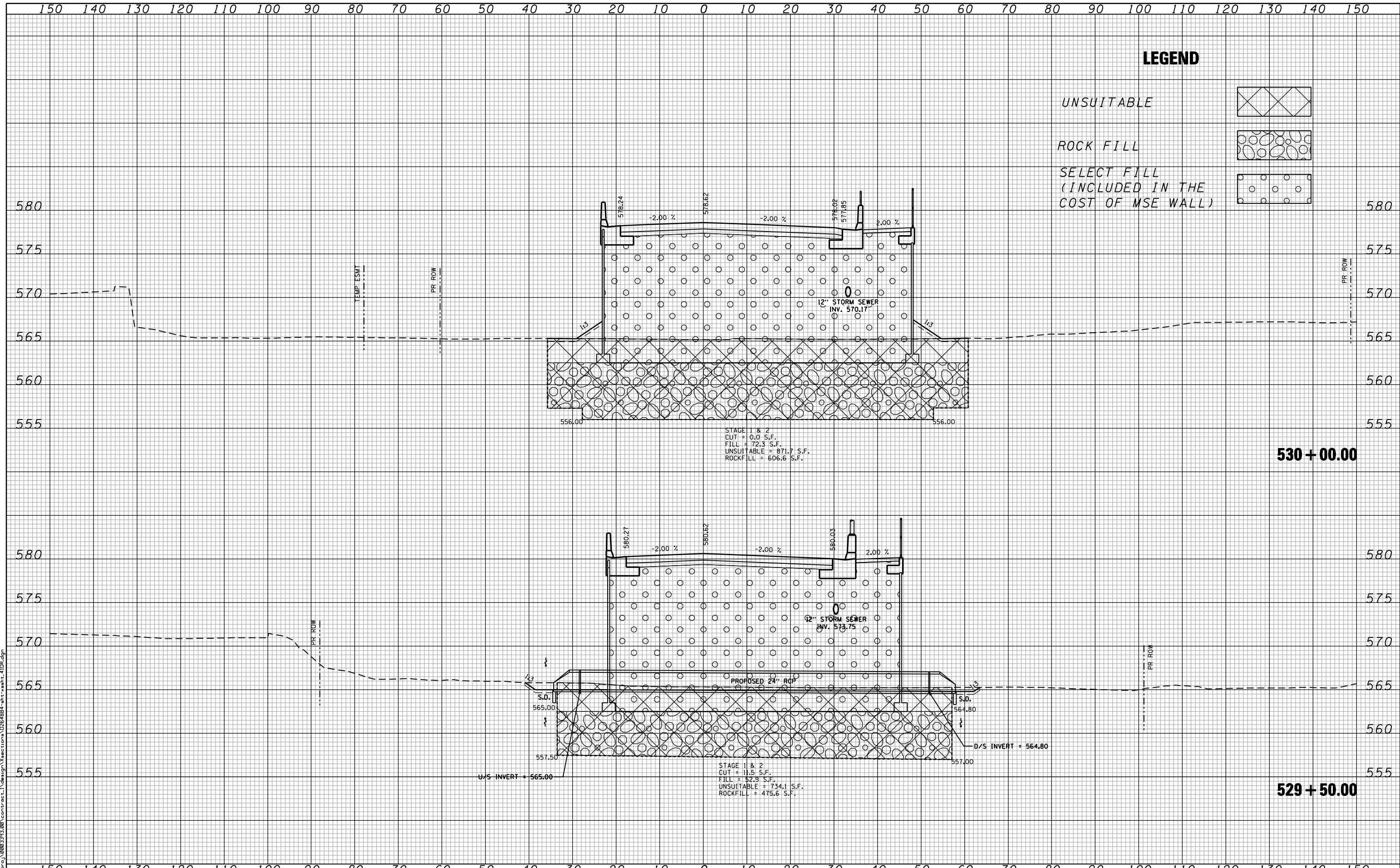

LEGEND

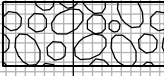
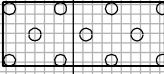
- UNSUITABLE 
- ROCK FILL 
- SELECT FILL (INCLUDED IN THE COST OF MSE WALL) 

STAGE 1 & 2
 CUT = 0.0 S.F.
 FILL = 72.3 S.F.
 UNSUITABLE = 871.7 S.F.
 ROCKFILL = 606.6 S.F.

530 + 00.00

STAGE 1 & 2
 CUT = 11.5 S.F.
 FILL = 52.9 S.F.
 UNSUITABLE = 734.1 S.F.
 ROCKFILL = 475.6 S.F.

529 + 50.00

CG Ciorba Group, Inc.
 CONSULTING ENGINEERS
 5507 North Cumberland Avenue, Suite 402
 Chicago, Illinois 60656
 Tel. 773.776.4009 Fax 773.776.4014

USER NAME = espino	DESIGNED -	REVISD -
	DRAWN -	REVISD -
PLOT SCALE = 20.0000' / IN.	CHECKED -	REVISD -
PLOT DATE = 3/11/2013	DATE - 3/11/2013	REVISD -

**STATE OF ILLINOIS
 DEPARTMENT OF TRANSPORTATION**

**41ST DRIVE CONNECTOR
 CROSS SECTIONS**

SCALE: SHEET NO. OF SHEETS STA. 529+50.00 TO STA. 530+00.00

F.A.P. RTE.	SECTION	COUNTY	TOTAL SHEETS	SHEET NO.
595	(142-1)R & 142-1)B	ROCK ISLAND	507	443
CONTRACT NO. 64B84				
FED. ROAD DIST. NO. - [ILLINOIS] FED. AID PROJECT				

150 140 130 120 110 100 90 80 70 60 50 40 30 20 10 0 10 20 30 40 50 60 70 80 90 100 110 120 130 140 150

LEGEND

UNSUITABLE

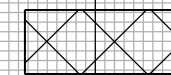

ROCK FILL

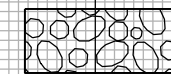

SELECT FILL
(INCLUDED IN THE
COST OF MSE WALL)

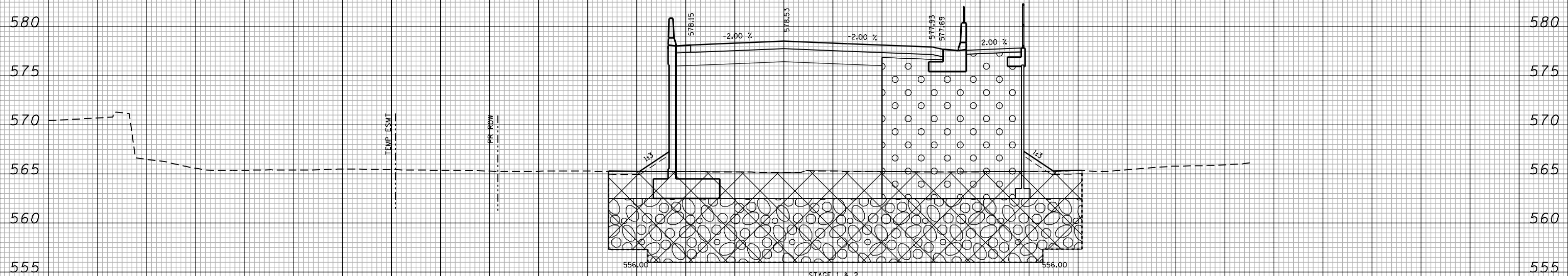
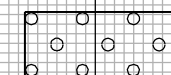

STAGE 1 & 2
CUT = 0.0 S.F.
FILL = 622.2 S.F.
UNSUITABLE = 872.7 S.F.
ROCK FILL = 606.6 S.F.

**530 + 02.37
AHEAD**

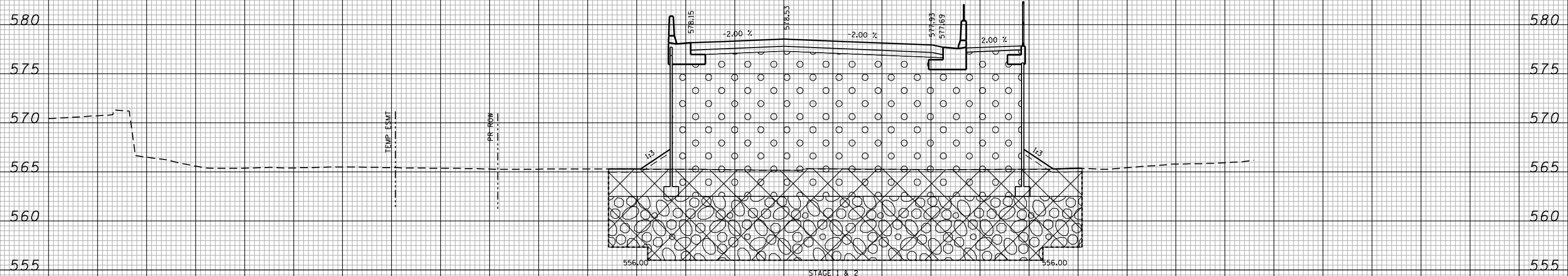

STAGE 1 & 2
CUT = 0.0 S.F.
FILL = 69.1 S.F.
UNSUITABLE = 872.7 S.F.
ROCK FILL = 606.6 S.F.

**530 + 02.37
BACK**

150 140 130 120 110 100 90 80 70 60 50 40 30 20 10 0 10 20 30 40 50 60 70 80 90 100 110 120 130 140 150

FILE NAME : c:\proj\0802\93\08\contract\1\design\sections\0264884-sh1-wash-41DP.dgn

CG Ciorba Group, Inc.
CONSULTING ENGINEERS
5507 North Cumberland Avenue, Suite 402
Chicago, Illinois 60656
Tel. 773.775.4009 Fax 773.775.4014

USER NAME = espino	DESIGNED -	REVISED -
	DRAWN -	REVISED -
PLOT SCALE = 28.0000" / IN.	CHECKED -	REVISED -
PLOT DATE = 3/11/2013	DATE = 3/11/2013	REVISED -

**STATE OF ILLINOIS
DEPARTMENT OF TRANSPORTATION**

**41ST DRIVE CONNECTOR
CROSS SECTIONS**

SCALE: SHEET NO. OF SHEETS STA. 530+02.36 TO STA. 530+02.38

F.A.P. RTE.	SECTION	COUNTY	TOTAL SHEETS	SHEET NO.
595	(142-1)R & 142-1)B	ROCK ISLAND	507	444
FED. ROAD DIST. NO. - [ILLINOIS] FED. AID PROJECT			CONTRACT NO. 64B84	

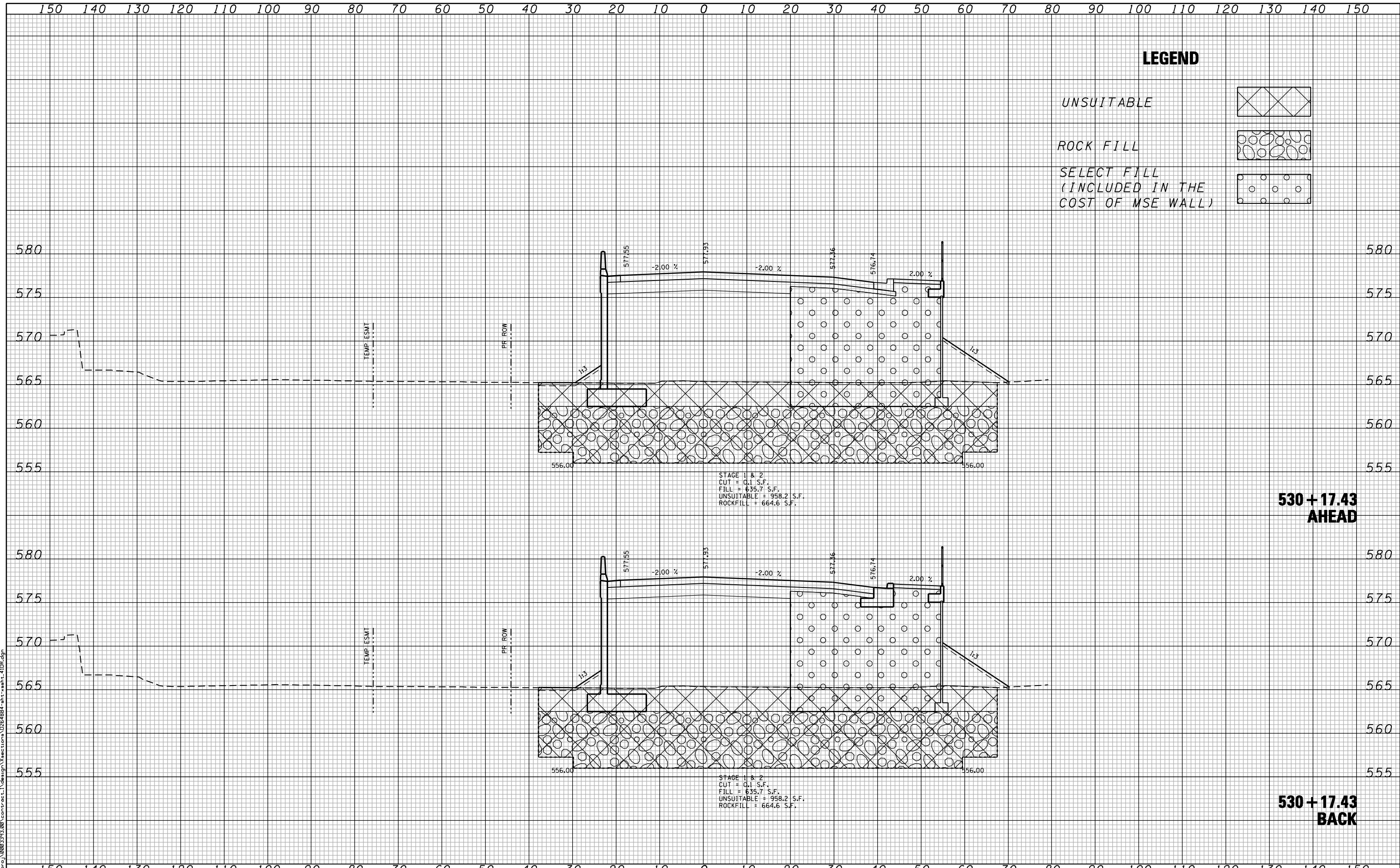

LEGEND

- UNSUITABLE
- ROCK FILL
- SELECT FILL (INCLUDED IN THE COST OF MSE WALL)

FILE NAME : c:\proj\0802\93.08\contract\1\design\sections\0264884-sh1-wash-41DR.dgn

CG Ciorba Group, Inc.
 CONSULTING ENGINEERS
 5507 North Cumberland Avenue, Suite 402
 Chicago, Illinois 60656
 Tel. 773.776.4009 Fax 773.776.4014

USER NAME = espino	DESIGNED -	REVISED -
PLOT SCALE = 20,0000' / IN.	DRAWN -	REVISED -
PLOT DATE = 3/11/2013	CHECKED -	REVISED -
	DATE - 3/11/2013	REVISED -

**STATE OF ILLINOIS
 DEPARTMENT OF TRANSPORTATION**

**41ST DRIVE CONNECTOR
 CROSS SECTIONS**

SCALE: SHEET NO. OF SHEETS STA. 530+17.42 TO STA. 530+17.44

F.A.P. RTE.	SECTION	COUNTY	TOTAL SHEETS	SHEET NO.
595	(142-1)R & 142-1)B	ROCK ISLAND	507	445
FED. ROAD DIST. NO. - ILLINOIS FED. AID PROJECT			CONTRACT NO. 64884	

150 140 130 120 110 100 90 80 70 60 50 40 30 20 10 0 10 20 30 40 50 60 70 80 90 100 110 120 130 140 150

LEGEND

UNSUITABLE

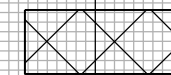

ROCK FILL

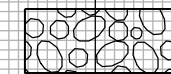

SELECT FILL
(INCLUDED IN THE
COST OF MSE WALL)

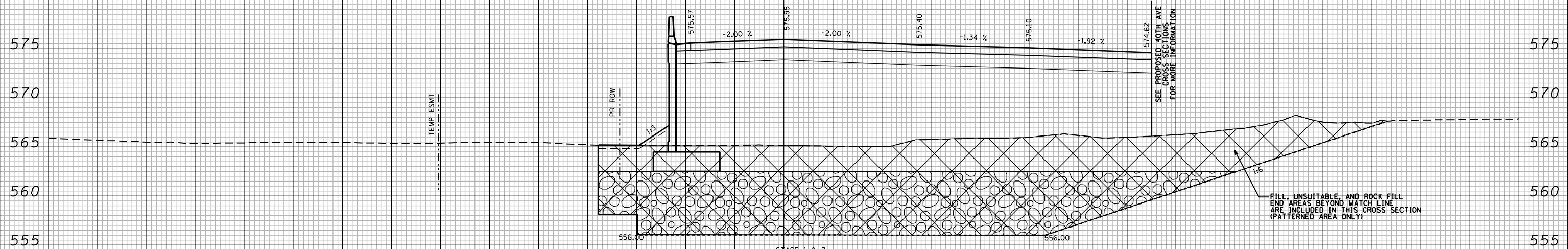
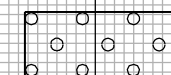

STAGE 1 & 2
CUT = 0.0 S.F.
FILL = 1206.2 S.F.
UNSUITABLE = 1182.8 S.F.
ROCKFILL = 699.9 S.F.

530 + 66.76

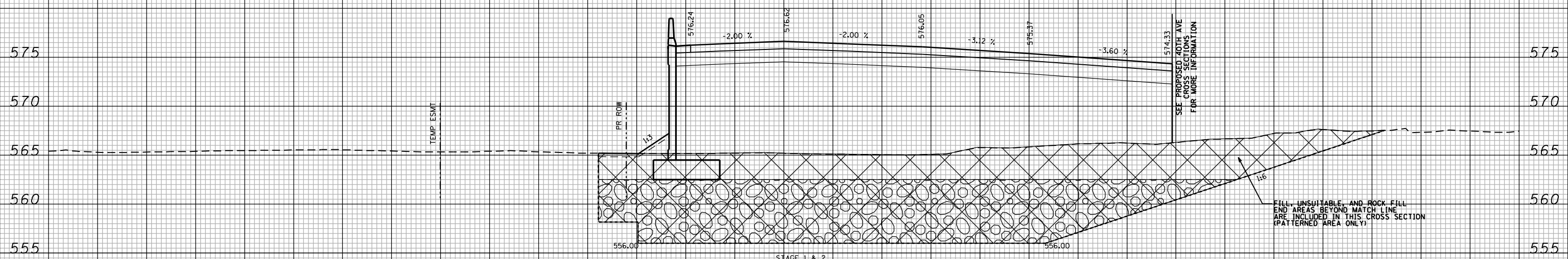

STAGE 1 & 2
CUT = 0.0 S.F.
FILL = 1272.2 S.F.
UNSUITABLE = 1170.1 S.F.
ROCKFILL = 701.7 S.F.

530 + 50.00

FILE NAME : c:\proj\0802\93.08\contract\1\design\sections\0264884-sh1-wash-41DR.dgn

CG Ciorba Group, Inc.
CONSULTING ENGINEERS
5507 North Cumberland Avenue, Suite 402
Chicago, Illinois 60656
Tel. 773.775.4009 Fax 773.775.4014

USER NAME = espino	DESIGNED -	REVISED -
	DRAWN -	REVISED -
PLOT SCALE = 20.0000" / IN.	CHECKED -	REVISED -
PLOT DATE = 3/11/2013	DATE = 3/11/2013	REVISED -

**STATE OF ILLINOIS
DEPARTMENT OF TRANSPORTATION**

41ST DRIVE CONNECTOR CROSS SECTIONS	
SCALE:	SHEET NO. OF SHEETS STA. 530+50.00 TO STA. 530+66.76

F.A.P. RTE.	SECTION	COUNTY	TOTAL SHEETS	SHEET NO.
595	(142-1)R & 142-1)B	ROCK ISLAND	507	446
CONTRACT NO. 64884				
FED. ROAD DIST. NO. - ILLINOIS FED. AID PROJECT				

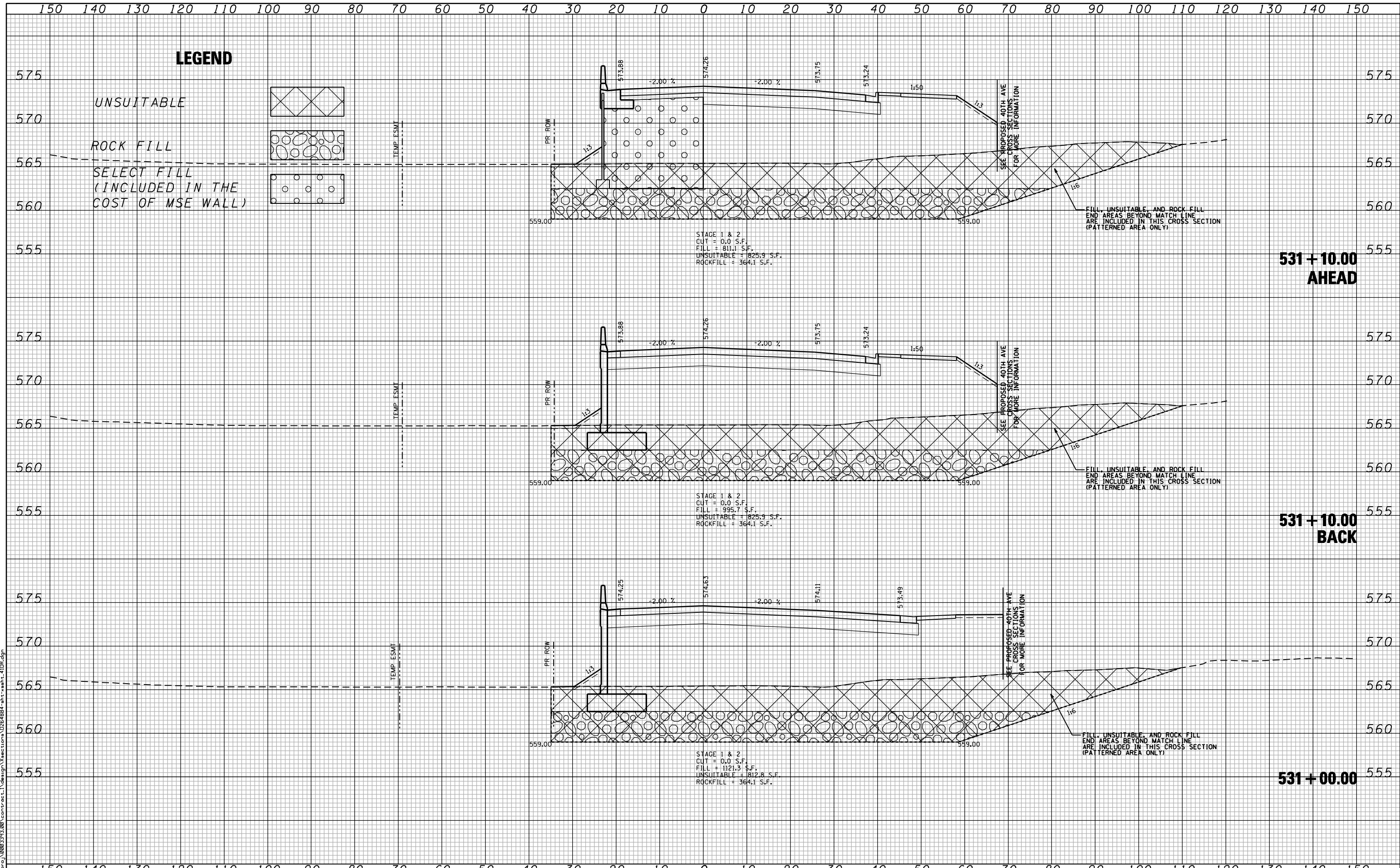

LEGEND

UNSUITABLE

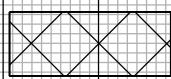

ROCK FILL

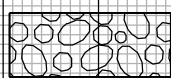

SELECT FILL
(INCLUDED IN THE
COST OF MSE WALL)

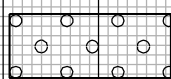

**531 + 10.00
AHEAD**

**531 + 10.00
BACK**

531 + 00.00

FILE NAME : c:\proj\0802193.08\contract\1\design\sections\0264884-sh1-wash-41DP.dgn

CG Ciorba Group, Inc.
CONSULTING ENGINEERS
5507 North Cumberland Avenue, Suite 402
Chicago, Illinois 60656
Tel. 773.776.4009 Fax 773.776.4014

USER NAME = espino	DESIGNED -	REVISD -
PLOT SCALE = 20.0000' / IN.	DRAWN -	REVISD -
PLOT DATE = 3/11/2013	CHECKED -	REVISD -
	DATE - 3/11/2013	REVISD -

**STATE OF ILLINOIS
DEPARTMENT OF TRANSPORTATION**

**41ST DRIVE CONNECTOR
CROSS SECTIONS**

SCALE: SHEET NO. OF SHEETS STA. 531+00.00 TO STA. 531+10.01

F.A.P. RTE.	SECTION	COUNTY	TOTAL SHEETS	SHEET NO.
595	(142-1)R & 142-1)B	ROCK ISLAND	507	447
CONTRACT NO. 64B84				
FED. ROAD DIST. NO. - ILLINOIS FED. AID PROJECT				

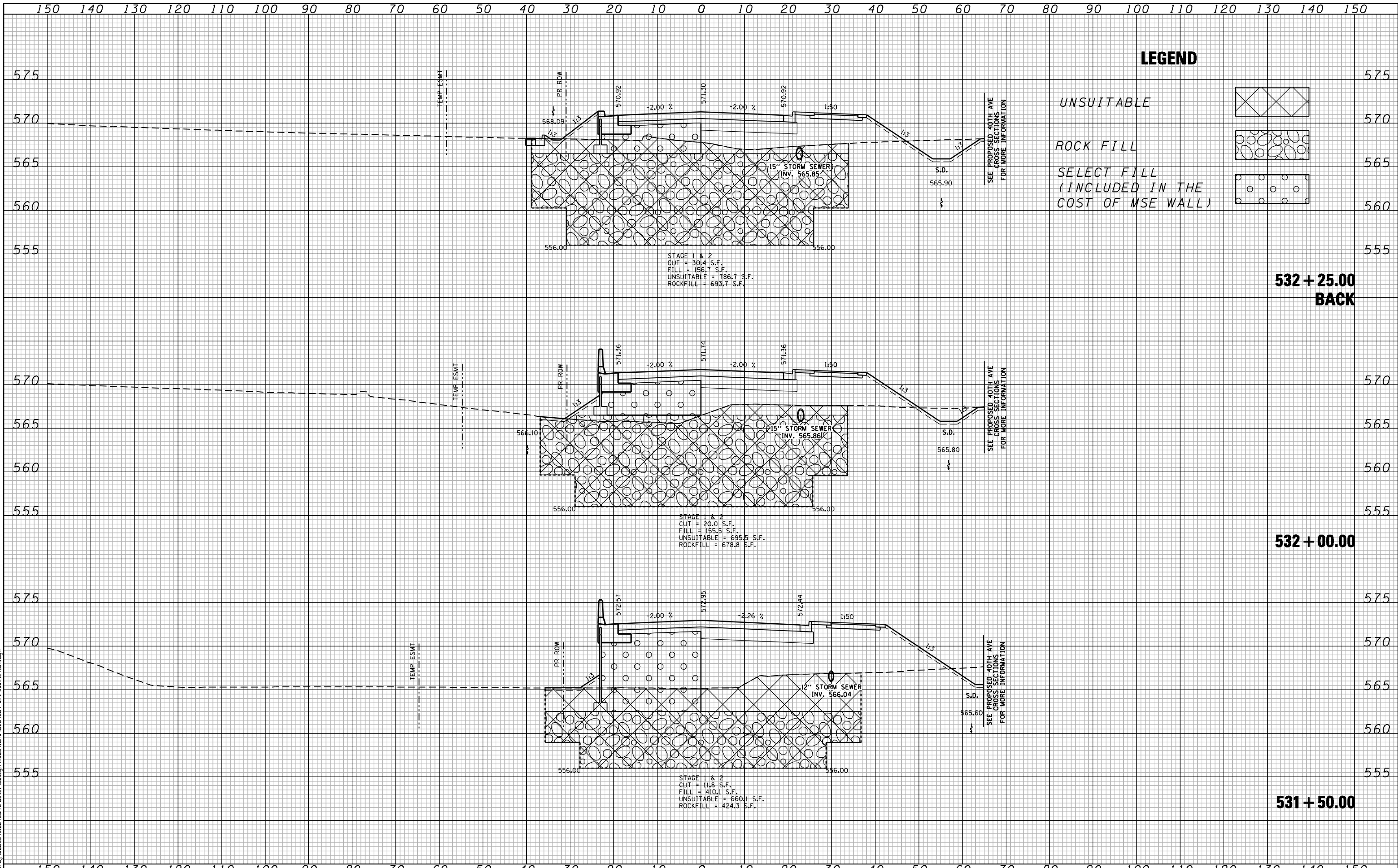

LEGEND

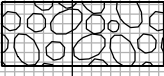
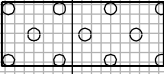
- UNSUITABLE 
- ROCK FILL 
- SELECT FILL (INCLUDED IN THE COST OF MSE WALL) 

**532 + 25.00
BACK**

532 + 00.00

531 + 50.00

FILE NAME: c:\proj\0802193\08\contract\1\design\sections\0264884-sh1-wash-41DR.dgn

Ciorba Group, Inc.
CONSULTING ENGINEERS
5507 North Cumberland Avenue, Suite 402
Chicago, Illinois 60658
Tel. 773.775.4009 Fax 773.775.4014

USER NAME = espino	DESIGNED -	REVISED -
PLOT SCALE = 20.0000' / IN.	DRAWN -	REVISED -
PLOT DATE = 3/11/2013	CHECKED -	REVISED -
	DATE - 3/11/2013	REVISED -

**STATE OF ILLINOIS
DEPARTMENT OF TRANSPORTATION**

**41ST DRIVE CONNECTOR
CROSS SECTIONS**

SCALE: SHEET NO. OF SHEETS STA. 531+50.00 TO STA. 532+24.99

F.A.P. RTE.	SECTION	COUNTY	TOTAL SHEETS	SHEET NO.
595	(142-1)R & 142-1)B	ROCK ISLAND	507	448
CONTRACT NO. 64884				
FED. ROAD DIST. NO. - ILLINOIS FED. AID PROJECT				

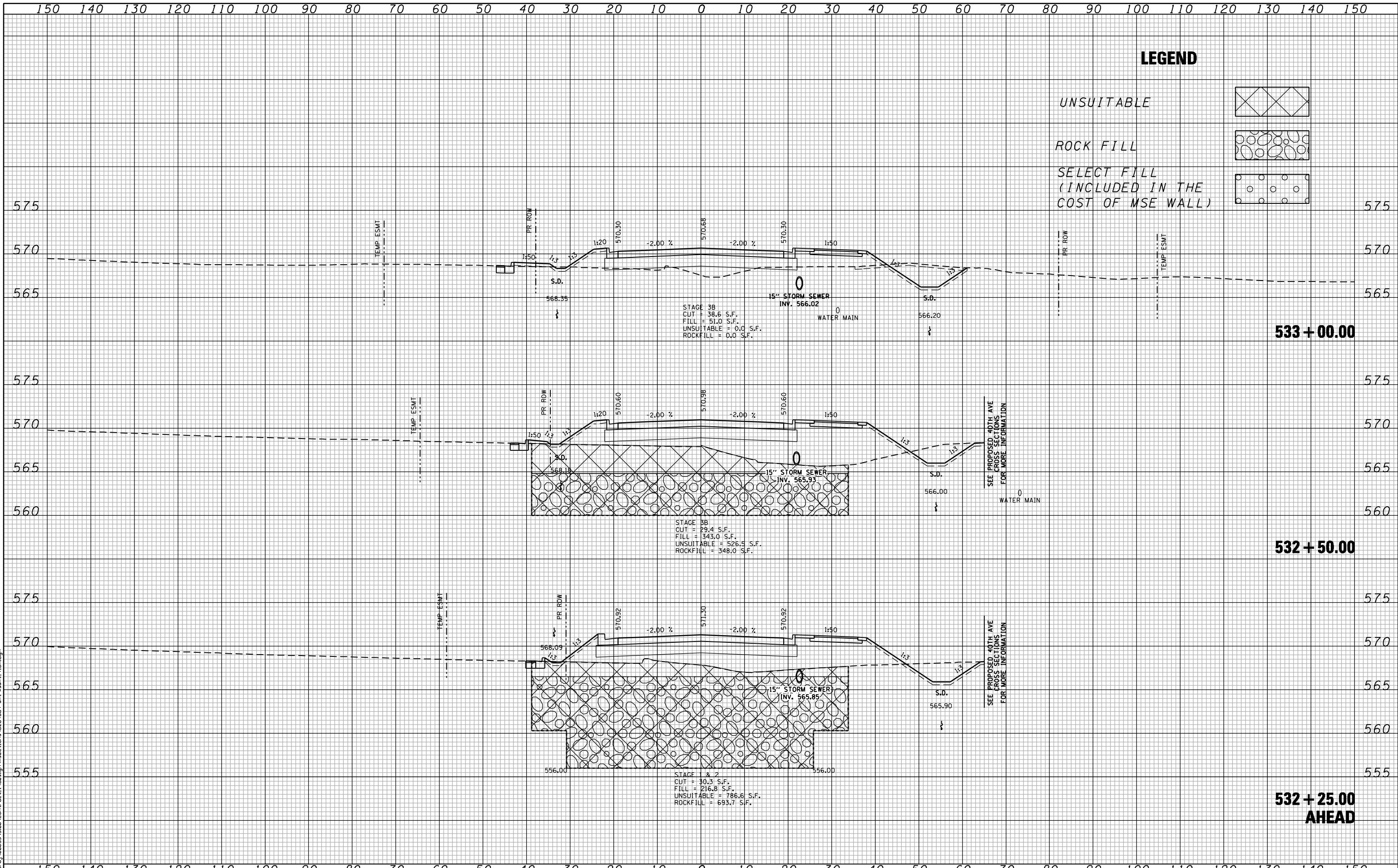

LEGEND

- UNSUITABLE
- ROCK FILL
- SELECT FILL (INCLUDED IN THE COST OF MSE WALL)

FILE NAME: c:\p\proj\0802193\08\contract\1\design\sections\0264884-sh1-wash-41DR.dgn

CG Ciorba Group, Inc.
 CONSULTING ENGINEERS
 5507 North Cumberland Avenue, Suite 402
 Chicago, Illinois 60658
 Tel. 773.775.4009 Fax 773.775.4014

USER NAME = espino	DESIGNED -	REVISED -
PLOT SCALE = 20.0000' / IN.	DRAWN -	REVISED -
PLOT DATE = 3/11/2013	CHECKED -	REVISED -
DATE = 3/11/2013	REVISIONS -	REVISED -

**STATE OF ILLINOIS
 DEPARTMENT OF TRANSPORTATION**

**41ST DRIVE CONNECTOR
 CROSS SECTIONS**

SCALE: SHEET NO. OF SHEETS STA. 532+25.00 TO STA. 533+00.00

F.A.P. RTE.	SECTION	COUNTY	TOTAL SHEETS	SHEET NO.
595	(142-1)R & 142-1)B	ROCK ISLAND	507	449
CONTRACT NO. 64884				
FED. ROAD DIST. NO. - ILLINOIS FED. AID PROJECT				

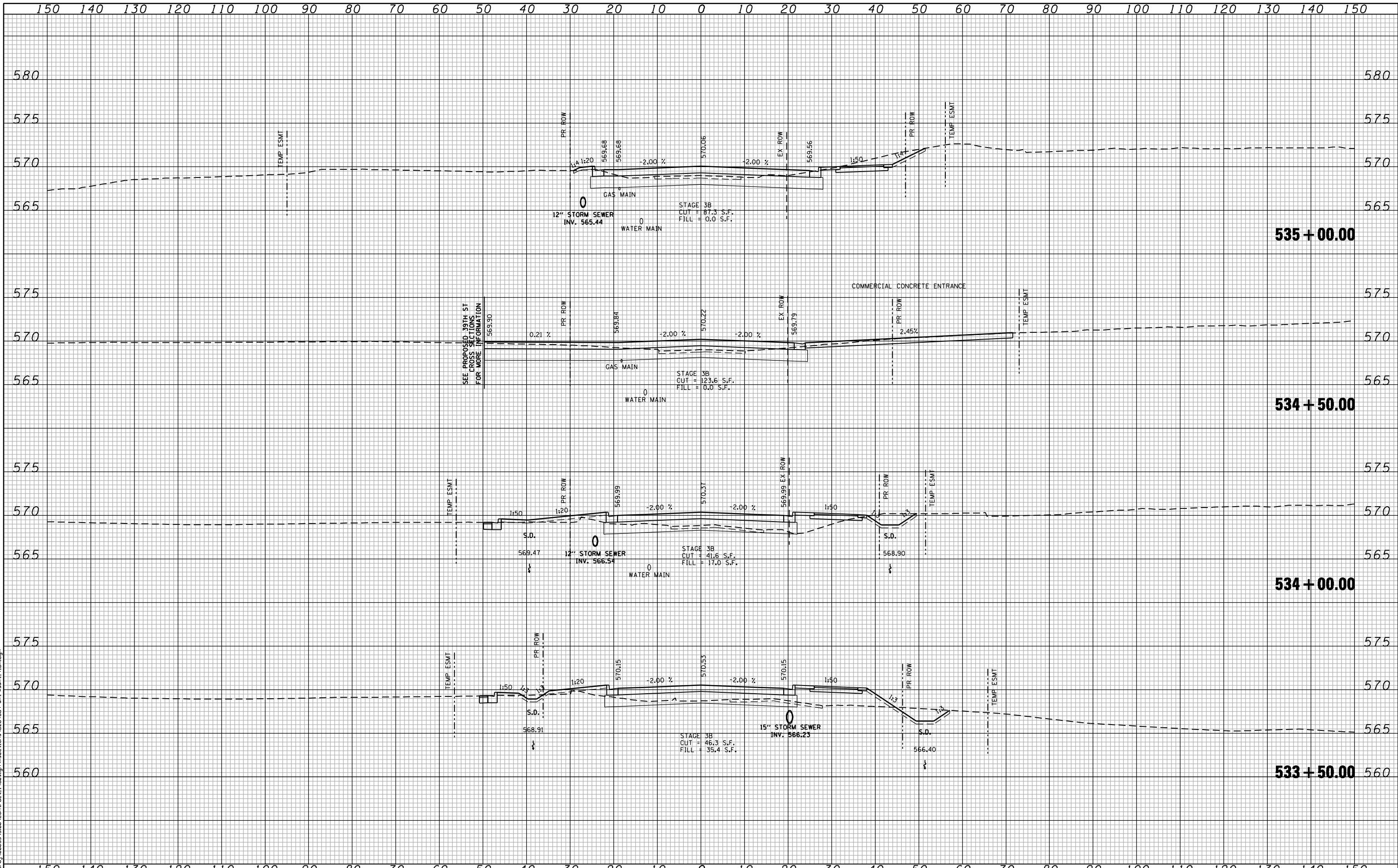

FILE NAME: c:\p\proj\0802\93\08\contract\1\design\sections\0264884-sh1-wash-41DR.dgn

CG Ciorba Group, Inc.
 CONSULTING ENGINEERS
 5507 North Cumberland Avenue, Suite 402
 Chicago, Illinois 60658
 Tel. 773.776.4009 Fax 773.776.4014

USER NAME = espino	DESIGNED -	REVISED -
PLOT SCALE = 20.0000' / IN.	DRAWN -	REVISED -
PLOT DATE = 3/11/2013	CHECKED -	REVISED -
	DATE - 3/11/2013	REVISED -

**STATE OF ILLINOIS
 DEPARTMENT OF TRANSPORTATION**

**41ST DRIVE CONNECTOR
 CROSS SECTIONS**

SCALE: SHEET NO. OF SHEETS STA. 533+50.00 TO STA. 535+00.00

F.A.P. RTE.	SECTION	COUNTY	TOTAL SHEETS	SHEET NO.
595	(142-1)R & 142-1)B	ROCK ISLAND	507	450
CONTRACT NO. 64B84				
FED. ROAD DIST. NO. - ILLINOIS FED. AID PROJECT				

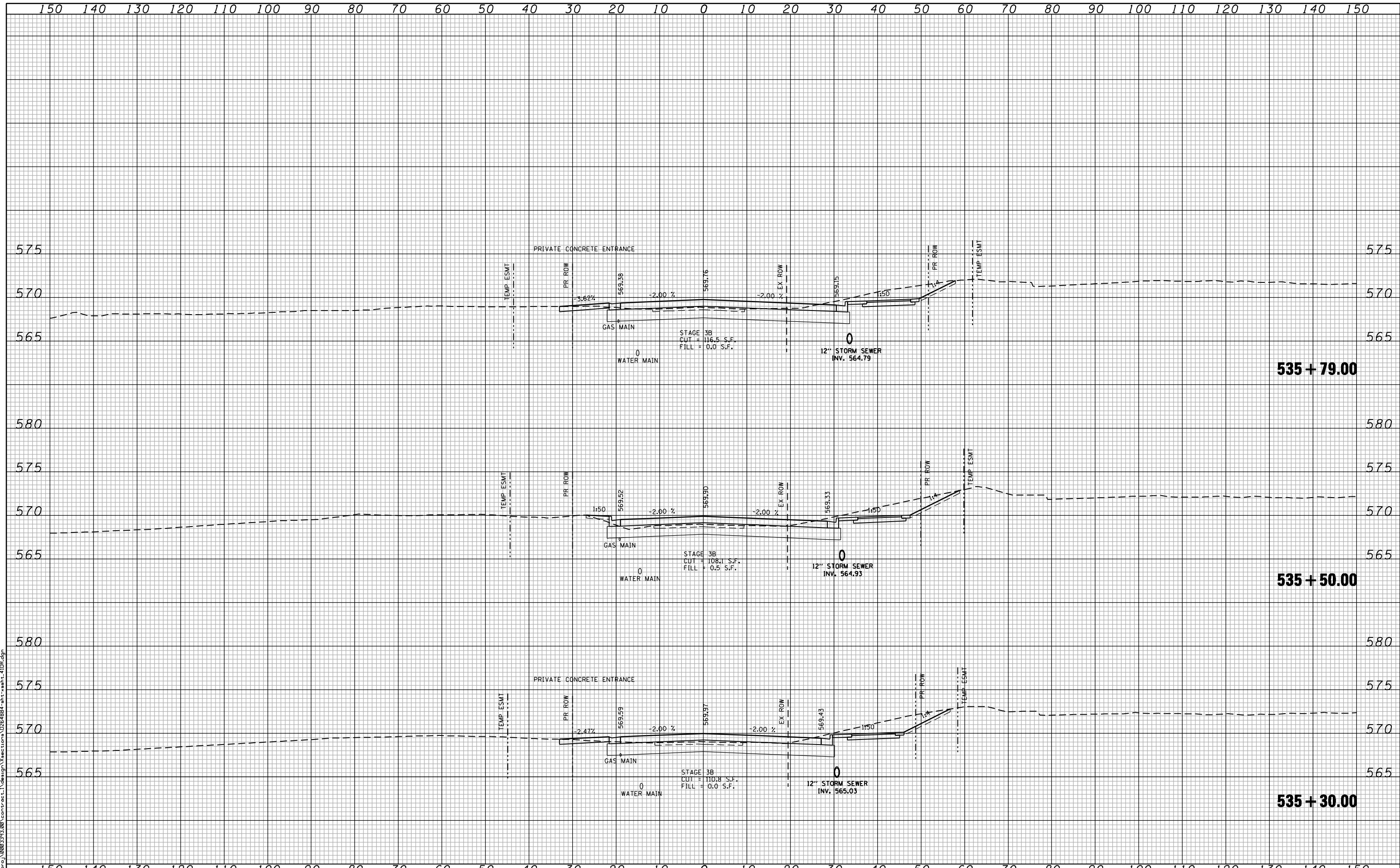

FILE NAME: c:\p\proj\0802\93.08\contract\1\design\crosssections\0264884-sh1-wash-41DR.dgn

CG **Ciorba Group, Inc.**
 CONSULTING ENGINEERS
 5507 North Cumberland Avenue, Suite 402
 Chicago, Illinois 60658
 Tel. 773.775.4009 Fax 773.775.4014

USER NAME = espino	DESIGNED -	REVISED -
	DRAWN -	REVISED -
PLOT SCALE = 20,0000' / IN.	CHECKED -	REVISED -
PLOT DATE = 3/11/2013	DATE - 3/11/2013	REVISED -

**STATE OF ILLINOIS
 DEPARTMENT OF TRANSPORTATION**

**41ST DRIVE CONNECTOR
 CROSS SECTIONS**

SCALE: SHEET NO. OF SHEETS STA. 535+30.00 TO STA. 535+79.00

F.A.P. RTE.	SECTION	COUNTY	TOTAL SHEETS	SHEET NO.
595	(142-1)R & 142-1)B	ROCK ISLAND	507	451
CONTRACT NO. 64884				
FED. ROAD DIST. NO. - ILLINOIS FED. AID PROJECT				

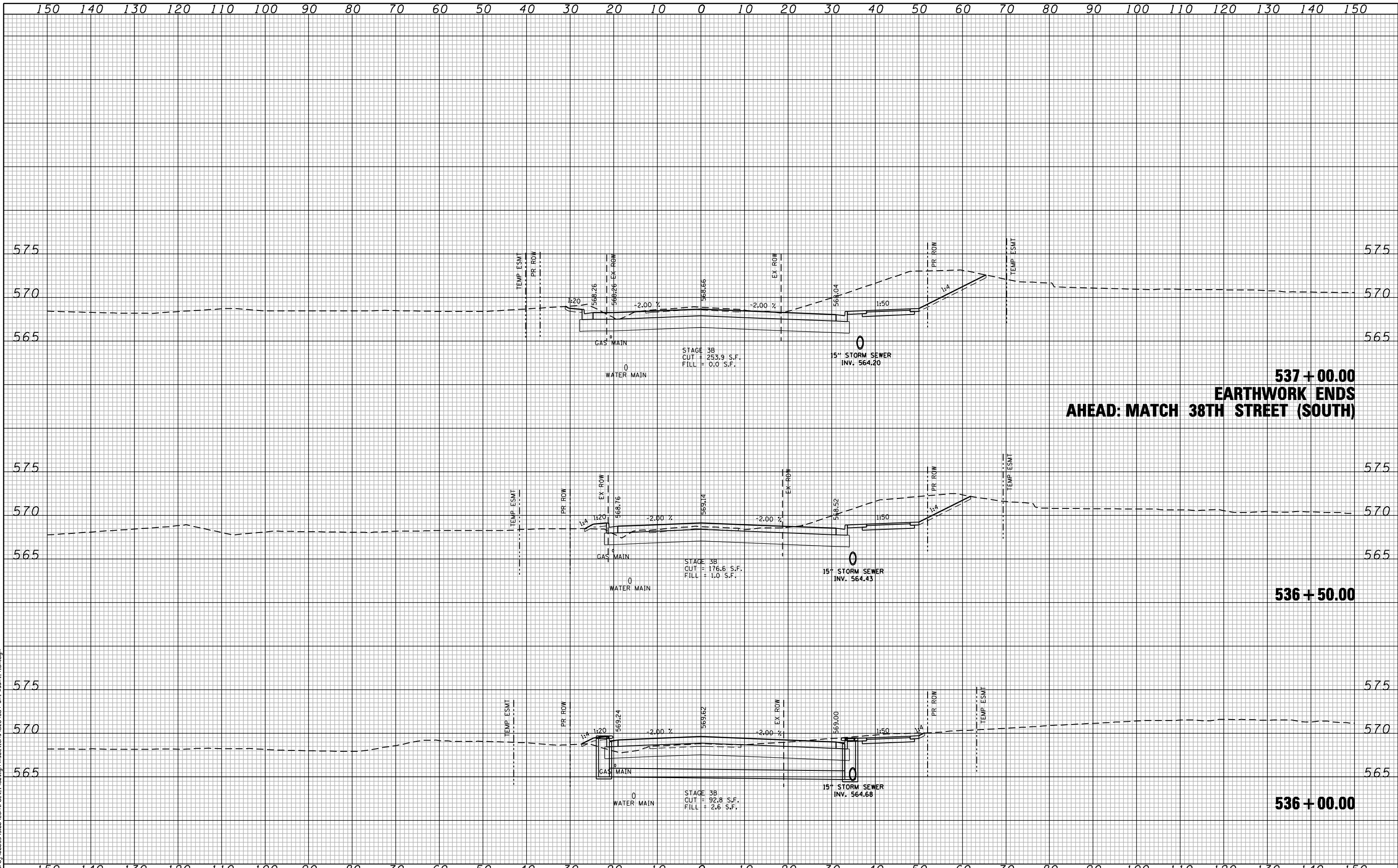

537 + 00.00
EARTHWORK ENDS
AHEAD: MATCH 38TH STREET (SOUTH)

536 + 50.00

536 + 00.00

FILE NAME: c:\proj\0802\93\08\contract\1\design\sections\0264884-sh1-wash-41DR.dgn

CG Ciorba Group, Inc.
 CONSULTING ENGINEERS
 5507 North Cumberland Avenue, Suite 402
 Chicago, Illinois 60658
 Tel. 773.775.4009 Fax 773.775.4014

USER NAME = espino	DESIGNED -	REVISD -
PLOT SCALE = 20.0000' / IN.	DRAWN -	REVISD -
PLOT DATE = 3/11/2013	CHECKED -	REVISD -
	DATE - 3/11/2013	REVISD -

STATE OF ILLINOIS
DEPARTMENT OF TRANSPORTATION

41ST DRIVE CONNECTOR
CROSS SECTIONS

SCALE:	SHEET NO.	OF SHEETS	STA. 536+00.00 TO STA. 537+00.00
--------	-----------	-----------	----------------------------------

F.A.P. RTE.	SECTION	COUNTY	TOTAL SHEETS	SHEET NO.
595	(142-1)R & 142-1)B	ROCK ISLAND	507	452
FED. ROAD DIST. NO. - [ILLINOIS] FED. AID PROJECT			CONTRACT NO. 64B84	

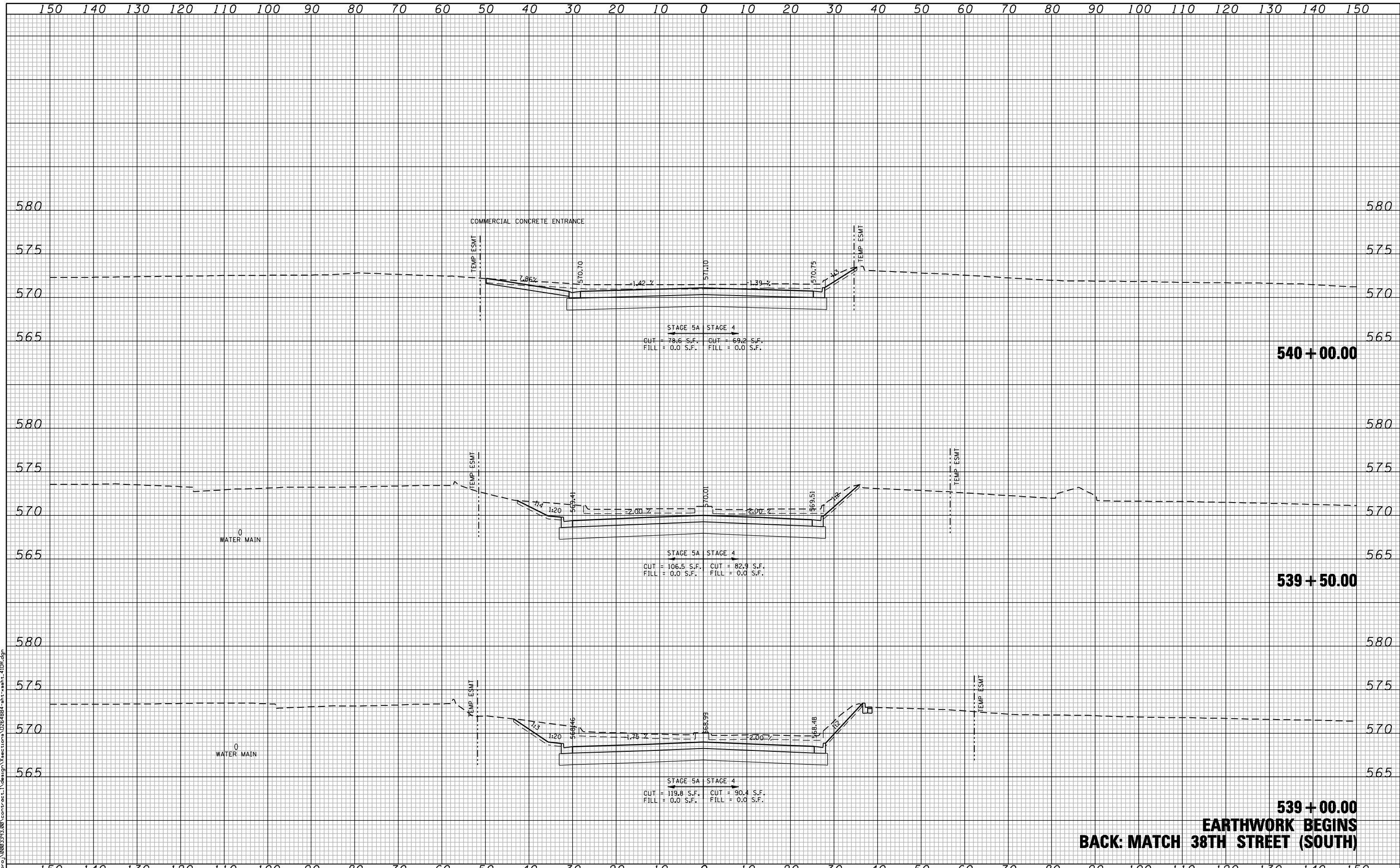

539 + 00.00
EARTHWORK BEGINS
BACK: MATCH 38TH STREET (SOUTH)

FILE NAME: c:\proj\0802\93.08\contract\1\design\sections\0264884-sh1-wash-41DP.dgn

CG Ciorba Group, Inc.
 CONSULTING ENGINEERS
 5507 North Cumberland Avenue, Suite 402
 Chicago, Illinois 60658
 Tel. 773.775.4009 Fax 773.775.4014

USER NAME = espino	DESIGNED -	REVISED -
PLOT SCALE = 20.0000' / IN.	DRAWN -	REVISED -
PLOT DATE = 3/11/2013	CHECKED -	REVISED -
	DATE - 3/11/2013	REVISED -

STATE OF ILLINOIS
DEPARTMENT OF TRANSPORTATION

41ST DRIVE CONNECTOR
CROSS SECTIONS

SCALE:	SHEET NO.	OF SHEETS	STA. 539+00.00 TO STA. 540+00.00
--------	-----------	-----------	----------------------------------

F.A.P. RTE.	SECTION	COUNTY	TOTAL SHEETS	SHEET NO.
595	(142-1)R & 142-1)B	ROCK ISLAND	507	453
FED. ROAD DIST. NO. - ILLINOIS FED. AID PROJECT			CONTRACT NO. 64884	

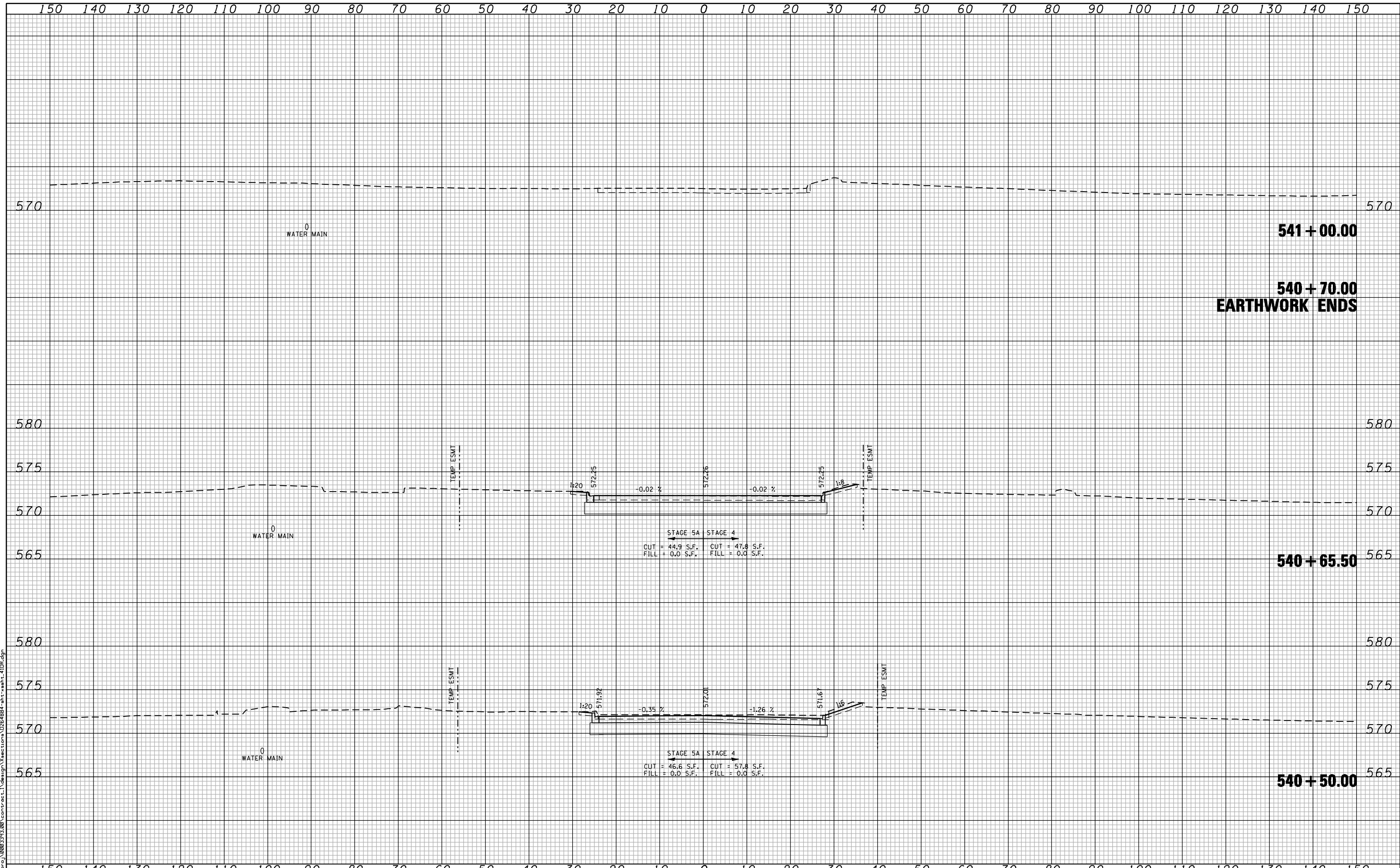

FILE NAME: c:\p\proj\0802\93\08\contract\1\design\sections\0264884-sh1-ssht-41DR.dgn

CG Ciorba Group, Inc.
 CONSULTING ENGINEERS
 5507 North Cumberland Avenue, Suite 402
 Chicago, Illinois 60656
 Tel. 773.775.4009 Fax 773.775.4014

USER NAME = espino	DESIGNED -	REVISED -
PLOT SCALE = 20.0000" / IN.	DRAWN -	REVISED -
PLOT DATE = 3/11/2013	CHECKED -	REVISED -
	DATE - 3/11/2013	REVISED -

**STATE OF ILLINOIS
 DEPARTMENT OF TRANSPORTATION**

**41ST DRIVE CONNECTOR
 CROSS SECTIONS**

SCALE: SHEET NO. OF SHEETS STA. 540+50.00 TO STA. 541+00.00

F.A.P. RTE.	SECTION	COUNTY	TOTAL SHEETS	SHEET NO.
595	(142-1)R & 142-1)B	ROCK ISLAND	507	454
FED. ROAD DIST. NO. - ILLINOIS FED. AID PROJECT			CONTRACT NO. 64B84	

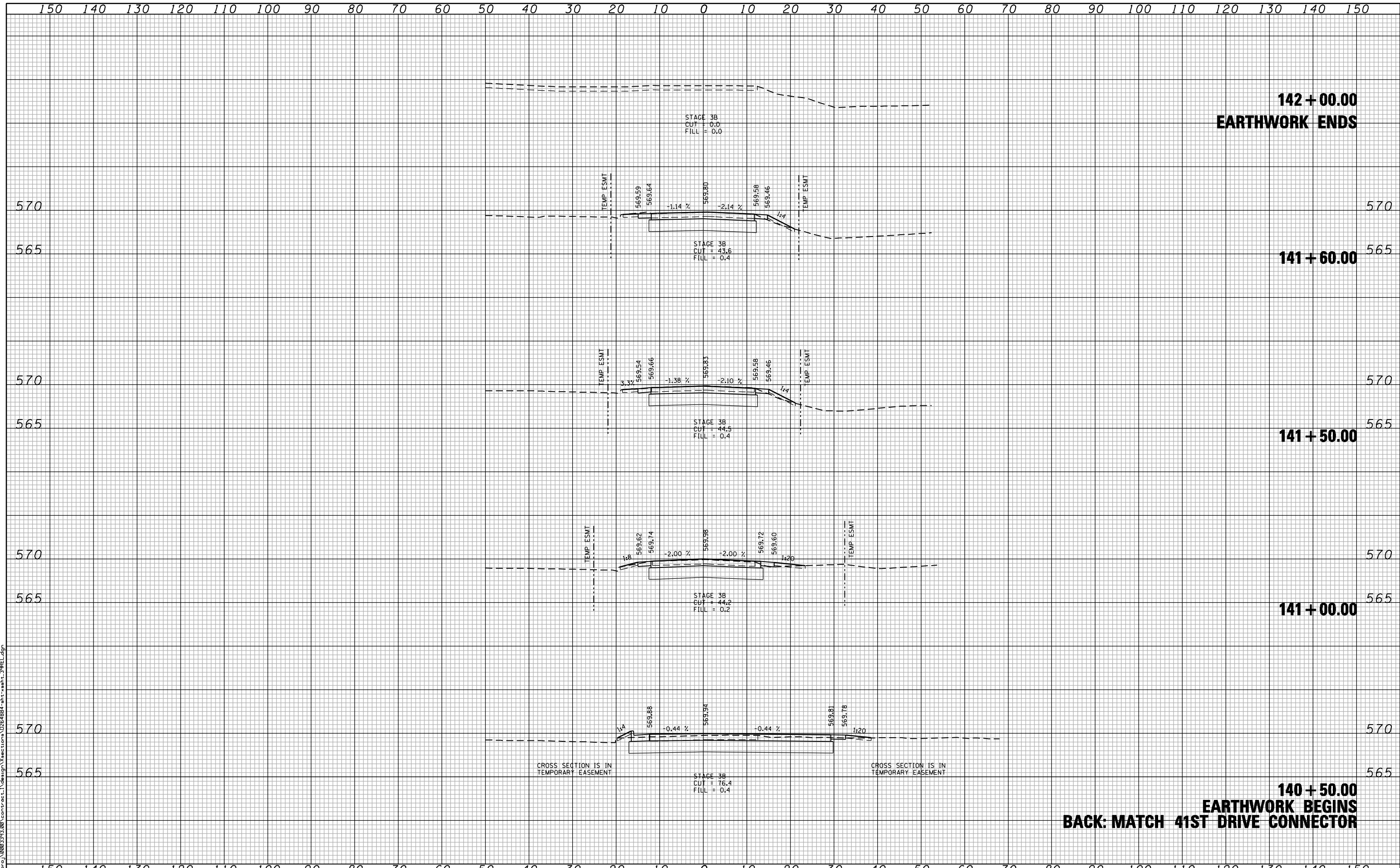

**142 + 00.00
EARTHWORK ENDS**

141 + 60.00

141 + 50.00

141 + 00.00

**140 + 50.00
EARTHWORK BEGINS
BACK: MATCH 41ST DRIVE CONNECTOR**

FILE NAME: c:\proj\0802193.08\contract\1\design\sections\0264884-sh1-washt_39E.dgn

CG **Ciorba Group, Inc.**
CONSULTING ENGINEERS
5507 North Cumberland Avenue, Suite 402
Chicago, Illinois 60656
Tel. 773.776.4009 Fax 773.776.4014

USER NAME = espino	DESIGNED -	REVISED -
	DRAWN -	REVISED -
PLOT SCALE = 20.0000' / IN.	CHECKED -	REVISED -
PLOT DATE = 3/11/2013	DATE - 3/11/2013	REVISED -

**STATE OF ILLINOIS
DEPARTMENT OF TRANSPORTATION**

**39TH STREET
CROSS SECTIONS**

SCALE: SHEET NO. OF SHEETS STA. 140+50.00 TO STA. 142+00.00

F.A.P. RTE.	SECTION	COUNTY	TOTAL SHEETS	SHEET NO.
595	(142-1)R & 142-1)B	ROCK ISLAND	507	455
FED. ROAD DIST. NO. - [ILLINOIS] FED. AID PROJECT			CONTRACT NO. 64884	

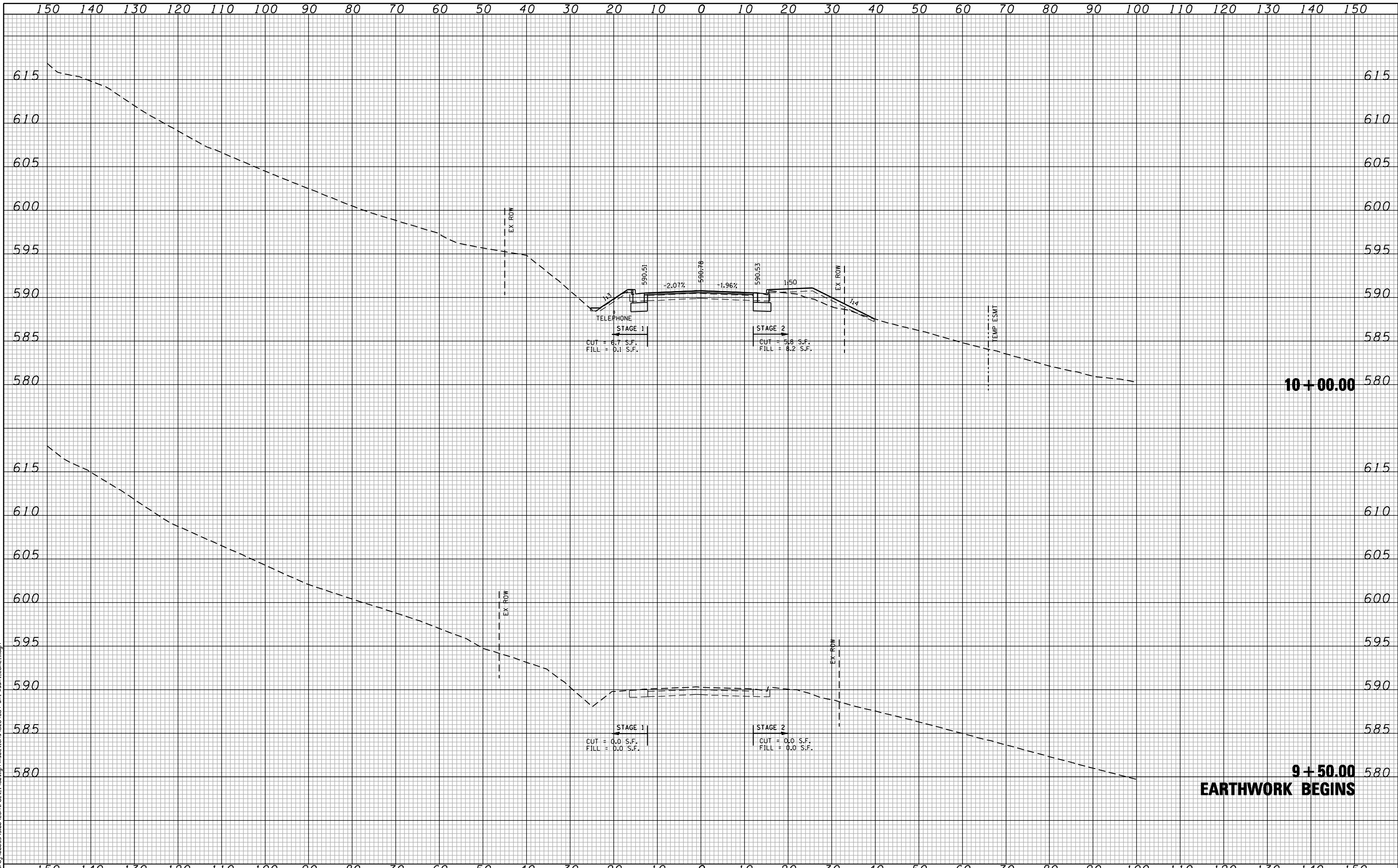

FILE NAME: c:\p\proj\0802\93.08\contract\1\design\sections\0264884-sh1-wash1.cad.dgn

CG Ciorba Group, Inc.
 CONSULTING ENGINEERS
 5507 North Cumberland Avenue, Suite 402
 Chicago, Illinois 60656
 Tel. 773.775.4009 Fax 773.775.4014

USER NAME = espino	DESIGNED -	REVISD -
	DRAWN -	REVISD -
PLOT SCALE = 20.0000" / IN.	CHECKED -	REVISD -
PLOT DATE = 3/11/2013	DATE - 3/11/2013	REVISD -

**STATE OF ILLINOIS
 DEPARTMENT OF TRANSPORTATION**

COALTOWN ROAD CROSS SECTIONS	
SCALE:	SHEET NO. OF SHEETS STA. 9+50.00 TO STA. 10+00.00

F.A.P. RTE.	SECTION	COUNTY	TOTAL SHEETS	SHEET NO.
595	(142-1)R & 142-1)B	ROCK ISLAND	507	456
CONTRACT NO. 64B84				
FED. ROAD DIST. NO. - [ILLINOIS] FED. AID PROJECT				

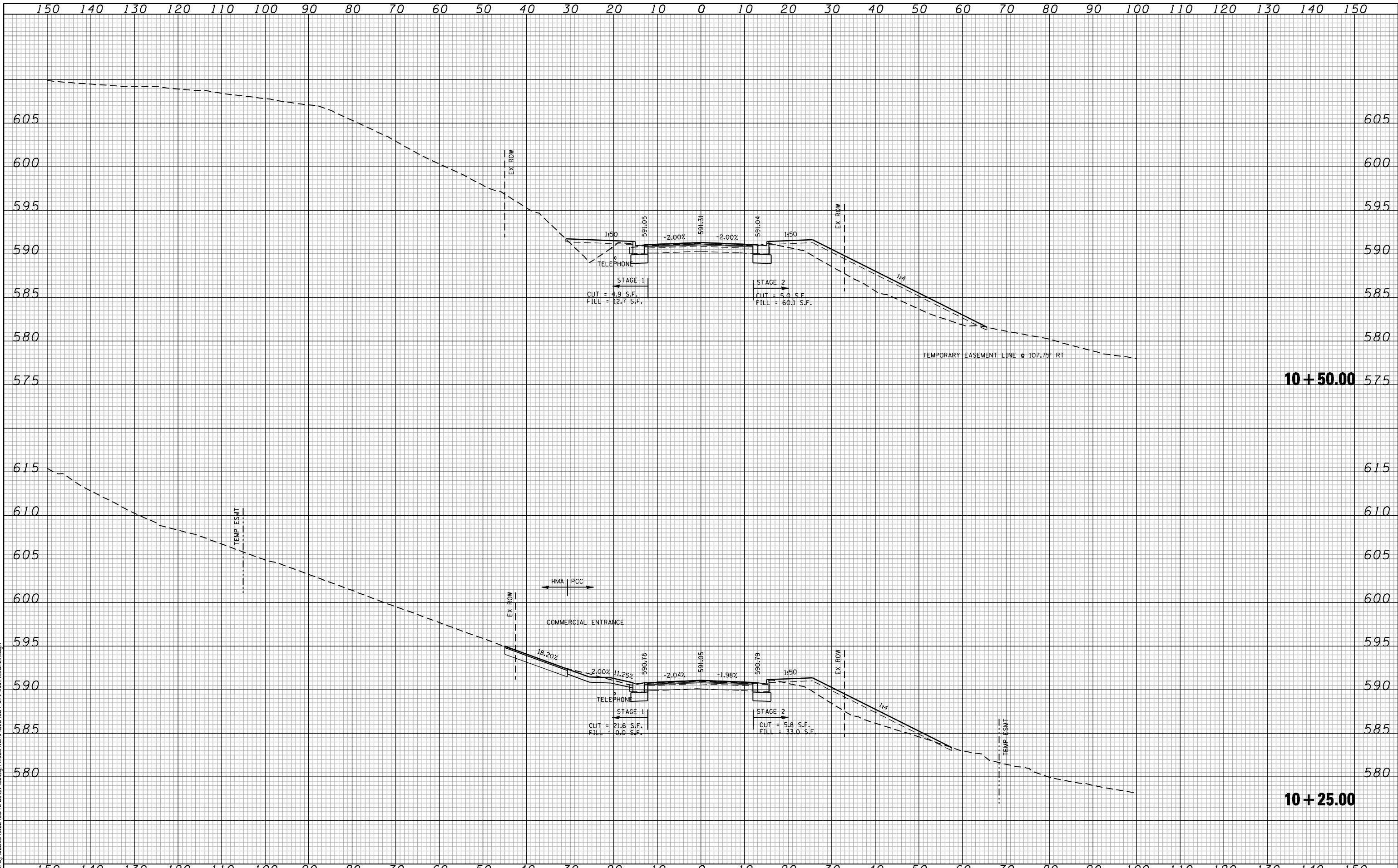

FILE NAME: c:\p\proj\0802193\08\contract\1\design\sections\0264884-sh1-wash-coal.dgn

CG Ciorba Group, Inc.
 CONSULTING ENGINEERS
 5507 North Cumberland Avenue, Suite 402
 Chicago, Illinois 60658
 Tel. 773.775.4009 Fax 773.775.4014

USER NAME = espino	DESIGNED -	REVISD -
PLOT SCALE = 20.0000" / IN.	DRAWN -	REVISD -
PLOT DATE = 3/11/2013	CHECKED -	REVISD -
	DATE = 3/11/2013	REVISD -

**STATE OF ILLINOIS
 DEPARTMENT OF TRANSPORTATION**

**COALTOWN ROAD
 CROSS SECTIONS**

SCALE: SHEET NO. OF SHEETS STA. 10+25.00 TO STA. 10+50.00

F.A.P. RTE.	SECTION	COUNTY	TOTAL SHEETS	SHEET NO.
595	(142-1)R & 142-1)B	ROCK ISLAND	507	457
FED. ROAD DIST. NO. - ILLINOIS FED. AID PROJECT			CONTRACT NO. 64B84	

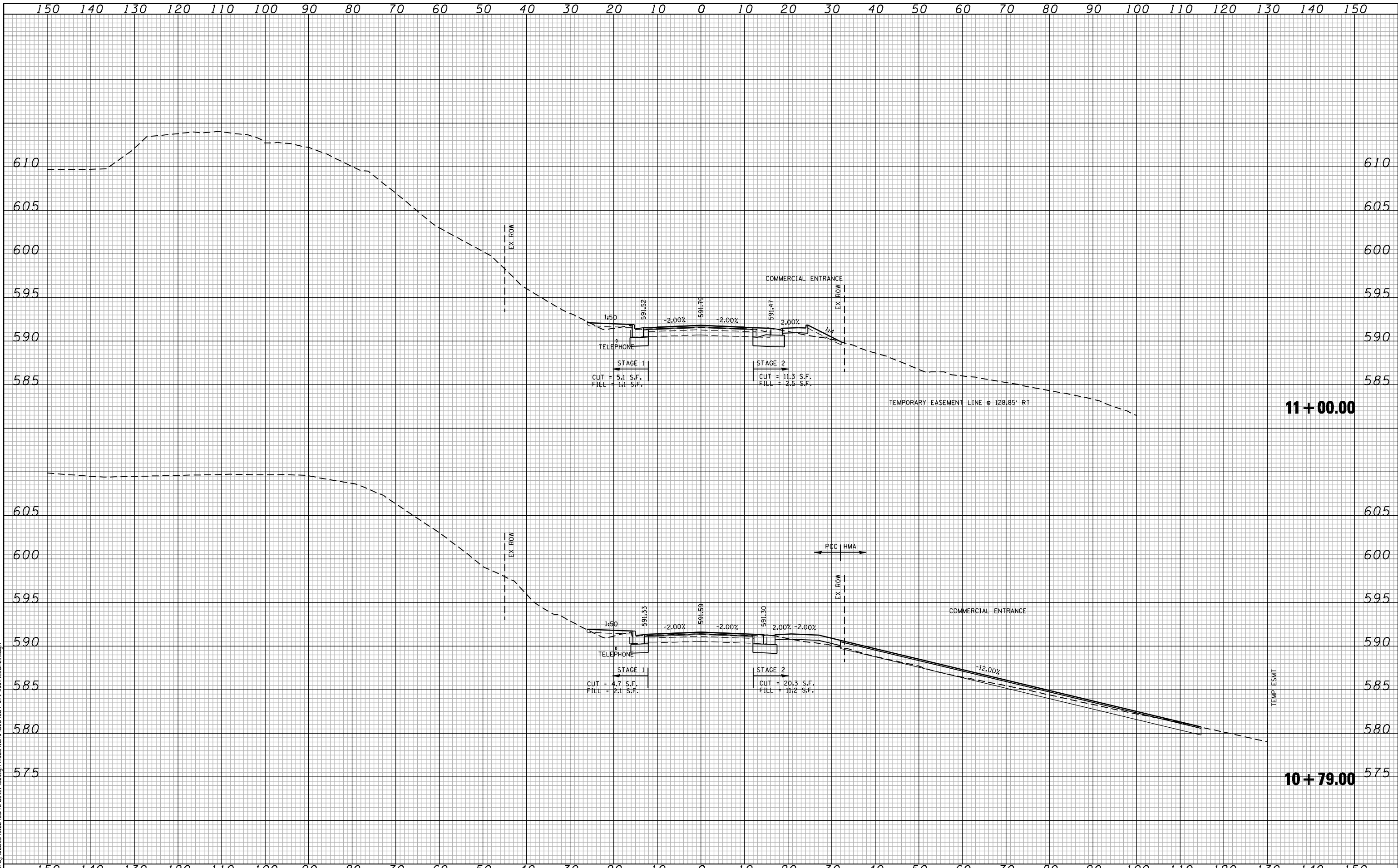

FILE NAME: c:\proj\0802\93.00\contract\1\design\sections\0264884-sh1-wash1-COAL.dgn

CG Ciorba Group, Inc.
 CONSULTING ENGINEERS
 5507 North Cumberland Avenue, Suite 402
 Chicago, Illinois 60656
 Tel. 773.776.4009 Fax 773.776.4014

USER NAME = espino	DESIGNED -	REVISD -
PLOT SCALE = 20.0000' / IN.	DRAWN -	REVISD -
PLOT DATE = 3/11/2013	CHECKED -	REVISD -
	DATE - 3/11/2013	REVISD -

**STATE OF ILLINOIS
 DEPARTMENT OF TRANSPORTATION**

COALTOWN ROAD CROSS SECTIONS	
SCALE:	SHEET NO. OF SHEETS STA. 10+79.00 TO STA. 11+00.00

F.A.P. RTE.	SECTION	COUNTY	TOTAL SHEETS	SHEET NO.
595	(142-1)R & 142-1)B	ROCK ISLAND	507	458
FED. ROAD DIST. NO. - ILLINOIS FED. AID PROJECT			CONTRACT NO. 64B84	

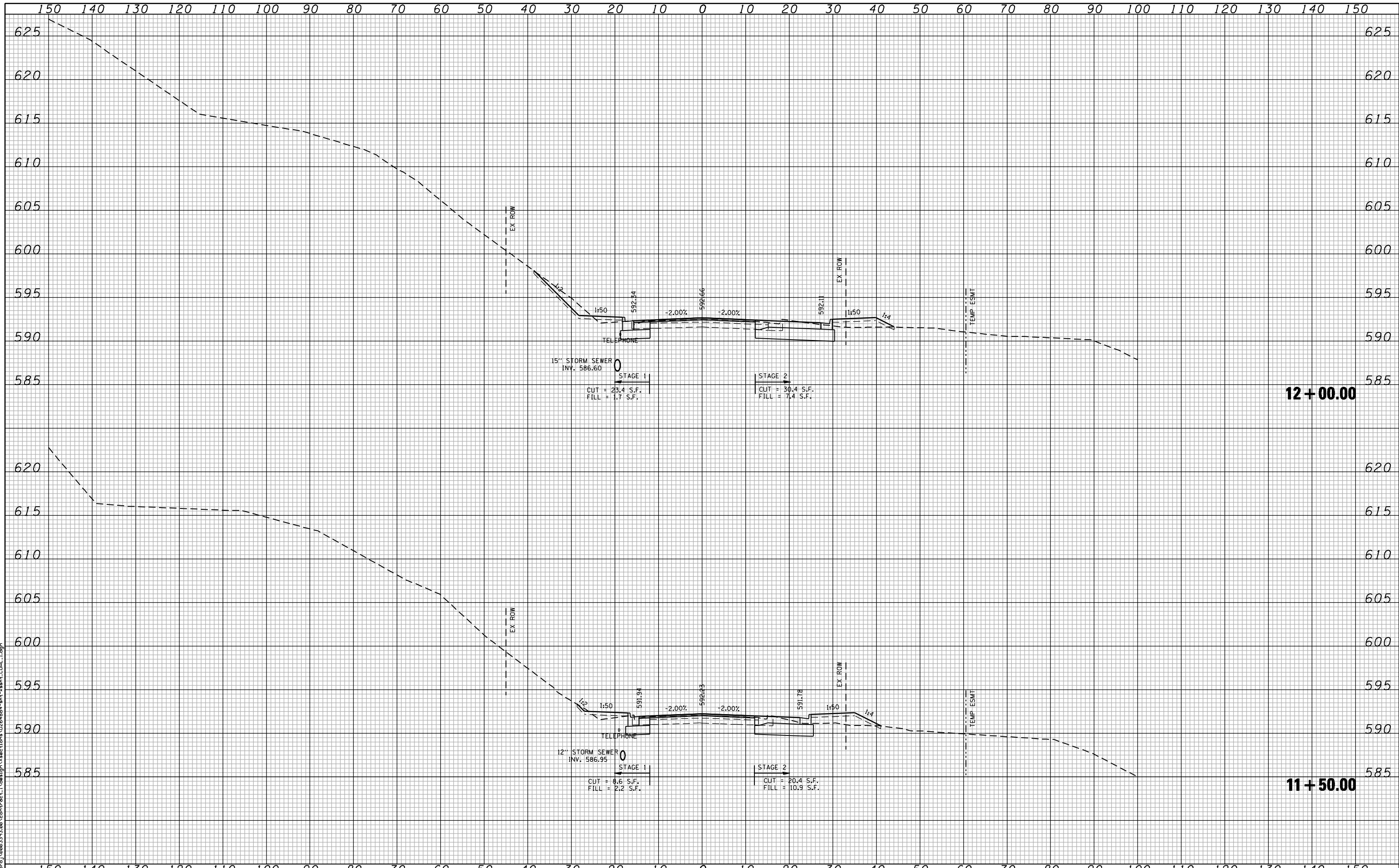

FILE NAME: c:\prow\0802393.00\contract\1\design\sections\0264884-sh1-wash-coal-1.dgn

CG Ciorba Group, Inc.
CONSULTING ENGINEERS
5507 North Cumberland Avenue, Suite 402
Chicago, Illinois 60658
Tel. 773.775.4009 Fax 773.775.4014

USER NAME = espino	DESIGNED -	REVISED -
	DRAWN -	REVISED -
PLOT SCALE = 20.0000' / IN.	CHECKED -	REVISED -
PLOT DATE = 3/11/2013	DATE - 3/11/2013	REVISED -

**STATE OF ILLINOIS
DEPARTMENT OF TRANSPORTATION**

**COALTOWN ROAD
CROSS SECTIONS**

SCALE: SHEET NO. OF SHEETS STA. 11+50.00 TO STA. 12+00.00

F.A.P. RTE.	SECTION	COUNTY	TOTAL SHEETS	SHEET NO.
595	(142-1)R & 142-1)B	ROCK ISLAND	507	459
CONTRACT NO. 64B84				
FED. ROAD DIST. NO. - [ILLINOIS] FED. AID PROJECT				

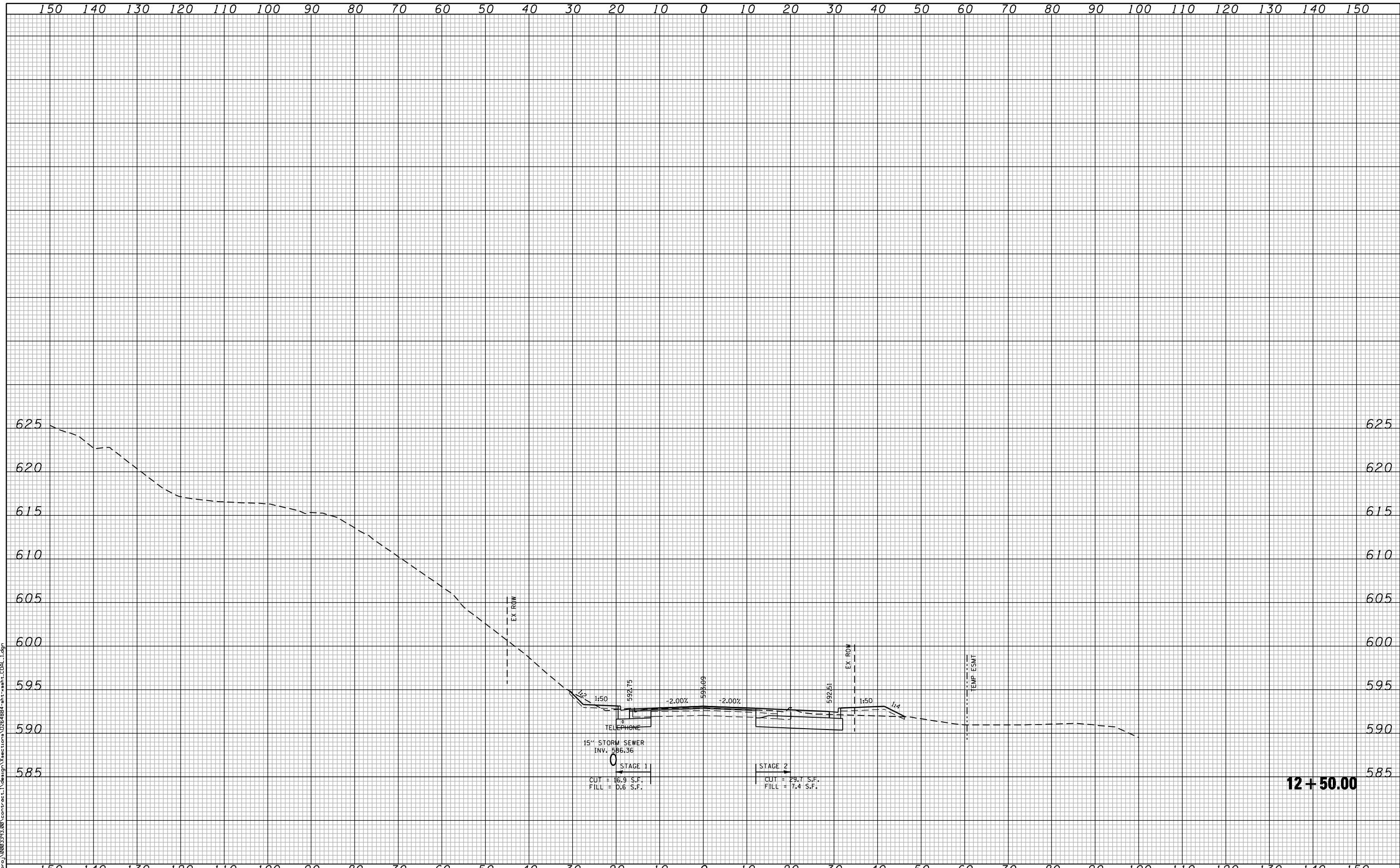

FILE NAME: c:\p\proj\0802\93.00\contract\1\design\crosssections\0264884-sh1-ssht.cdal.dgn

CG **Ciorba Group, Inc.**
 CONSULTING ENGINEERS
 5507 North Cumberland Avenue, Suite 402
 Chicago, Illinois 60658
 Tel. 773.775.4009 Fax 773.775.4014

USER NAME = espino	DESIGNED -	REVISED -
	DRAWN -	REVISED -
PLOT SCALE = 20.0000' / IN.	CHECKED -	REVISED -
PLOT DATE = 3/11/2013	DATE - 3/11/2013	REVISED -

**STATE OF ILLINOIS
 DEPARTMENT OF TRANSPORTATION**

**COALTOWN ROAD
 CROSS SECTIONS**

SCALE:	SHEET NO.	OF SHEETS	STA. 12+50.00	TO STA. 12+50.00
--------	-----------	-----------	---------------	------------------

F.A.P. RTE.	SECTION	COUNTY	TOTAL SHEETS	SHEET NO.
595	(142-1)R & 142-1)B	ROCK ISLAND	507	460
FED. ROAD DIST. NO. - ILLINOIS FED. AID PROJECT			CONTRACT NO. 64884	

12+50.00

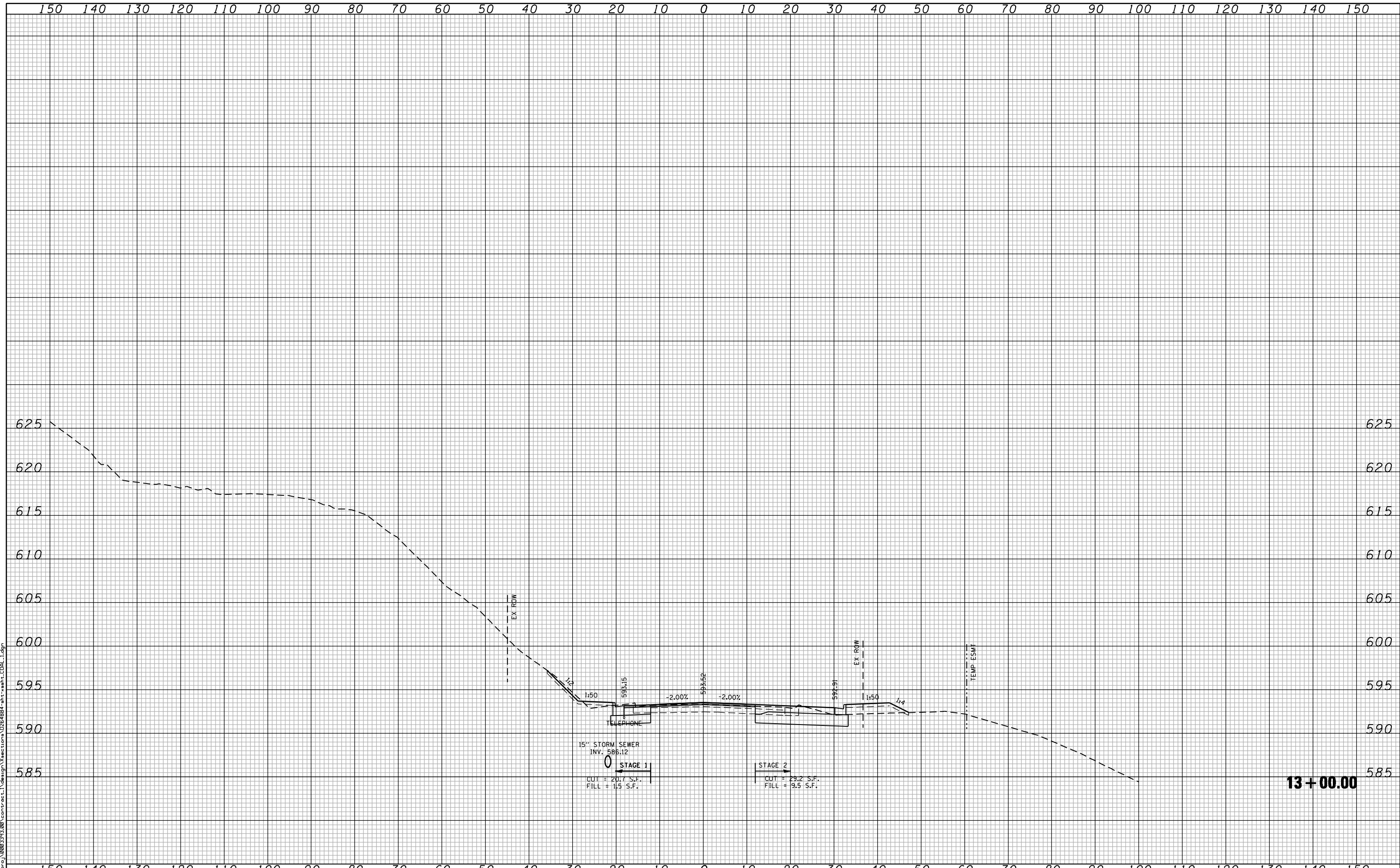

13+00.00

FILE NAME: c:\proj\0802193\08\contract\1\design\sections\0264884-sh1-wash-coal.dgn

CG **Ciorba Group, Inc.**
 CONSULTING ENGINEERS
 5507 North Cumberland Avenue, Suite 402
 Chicago, Illinois 60658
 Tel. 773.775.4009 Fax 773.775.4014

USER NAME = espino	DESIGNED -	REVISD -
	DRAWN -	REVISD -
PLOT SCALE = 20.0000' / IN.	CHECKED -	REVISD -
PLOT DATE = 3/11/2013	DATE - 3/11/2013	REVISD -

**STATE OF ILLINOIS
 DEPARTMENT OF TRANSPORTATION**

**COALTOWN ROAD
 CROSS SECTIONS**

SCALE: SHEET NO. OF SHEETS STA. 13+00.00 TO STA. 13+00.00

F.A.P. RTE.	SECTION	COUNTY	TOTAL SHEETS	SHEET NO.
595	(142-1)R & 142-1)B	ROCK ISLAND	507	461
FED. ROAD DIST. NO. - ILLINOIS FED. AID PROJECT			CONTRACT NO. 64884	

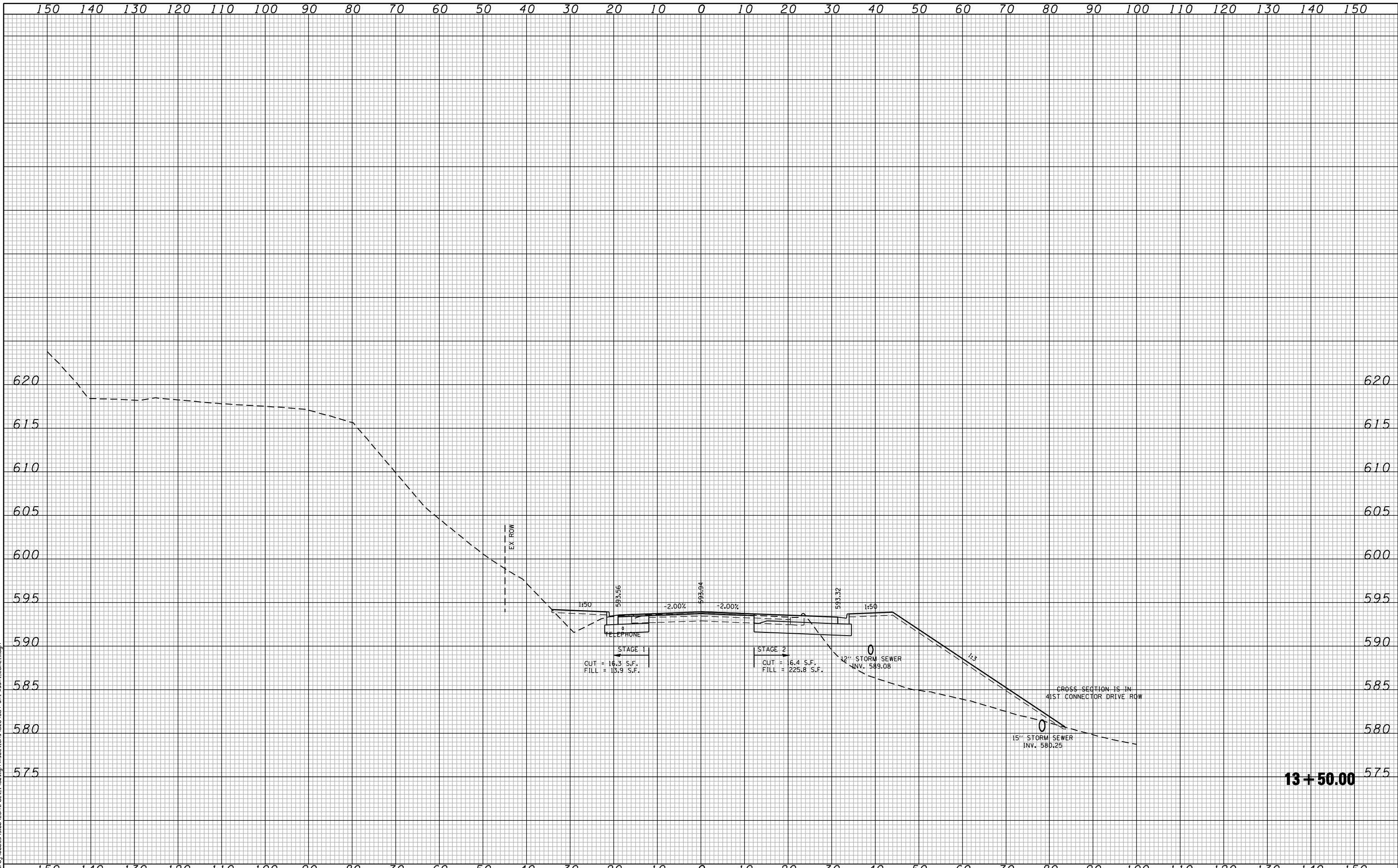

13+50.00

FILE NAME: c:\p\proj\0802\93.08\contract\1\design\sections\0264884-sh1-wash1.cd\1.dgn

CG **Ciorba Group, Inc.**
 CONSULTING ENGINEERS
 5507 North Cumberland Avenue, Suite 402
 Chicago, Illinois 60656
 Tel. 773.776.4009 Fax 773.776.4014

USER NAME = espino	DESIGNED -	REVISD -
	DRAWN -	REVISD -
PLOT SCALE = 20.0000' / IN.	CHECKED -	REVISD -
PLOT DATE = 3/11/2013	DATE - 3/11/2013	REVISD -

**STATE OF ILLINOIS
 DEPARTMENT OF TRANSPORTATION**

COALTOWN ROAD CROSS SECTIONS	
SCALE:	SHEET NO. OF SHEETS STA. 13+50.00 TO STA. 13+50.00

F.A.P. RTE.	SECTION	COUNTY	TOTAL SHEETS	SHEET NO.
595	(142-1)R & 142-1)B	ROCK ISLAND	507	462
FED. ROAD DIST. NO. - [ILLINOIS] FED. AID PROJECT			CONTRACT NO. 64884	

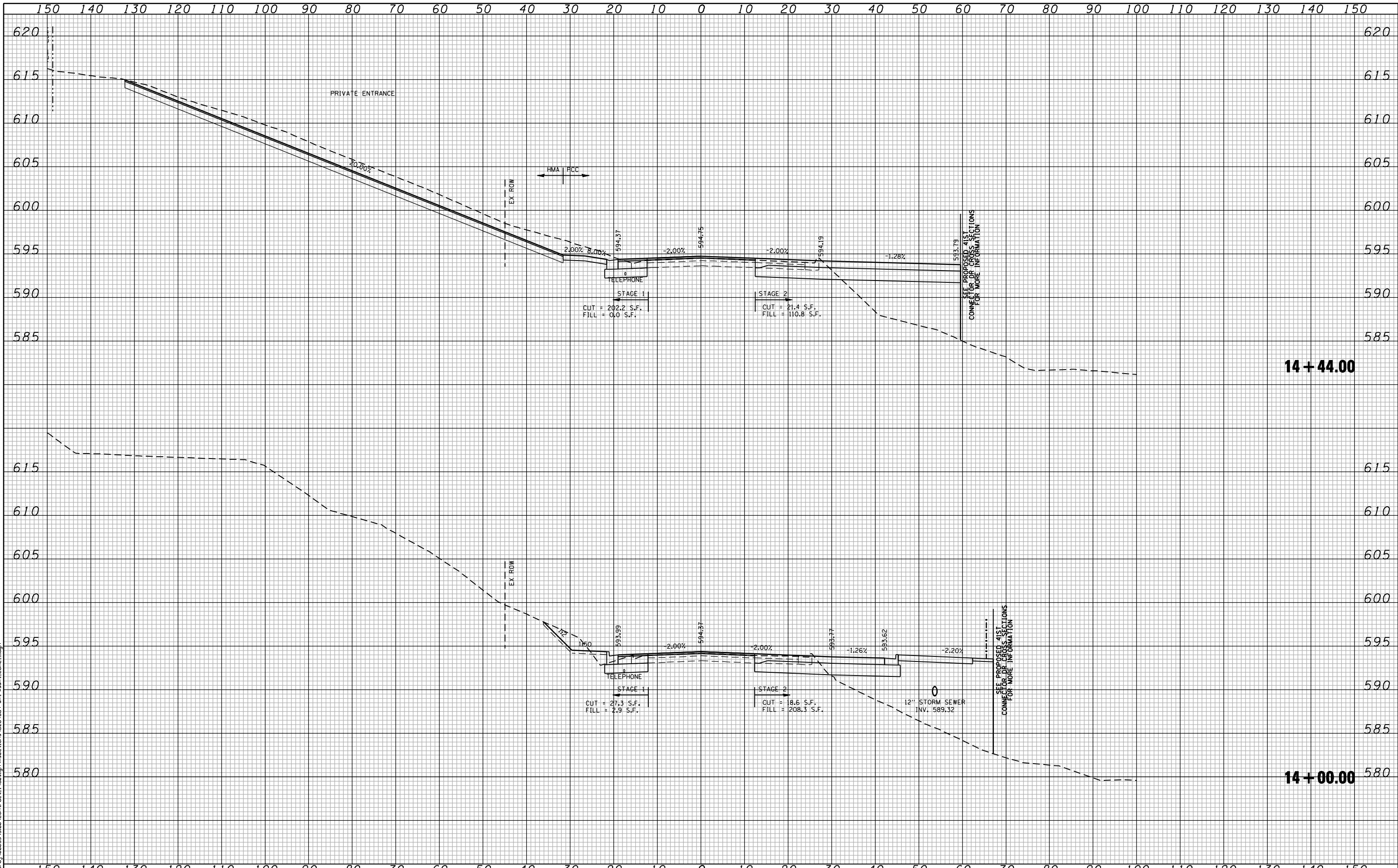

FILE NAME : c:\proj\0802\93.00\contract\1\design\sections\0264884-sh1-wash.ctb

CG **Ciorba Group, Inc.**
 CONSULTING ENGINEERS
 5507 North Cumberland Avenue, Suite 402
 Chicago, Illinois 60656
 Tel. 773.775.4009 Fax 773.775.4014

USER NAME = espino	DESIGNED -	REVISD -
	DRAWN -	REVISD -
PLOT SCALE = 20.0000' / IN.	CHECKED -	REVISD -
PLOT DATE = 3/11/2013	DATE - 3/11/2013	REVISD -

**STATE OF ILLINOIS
 DEPARTMENT OF TRANSPORTATION**

**COALTOWN ROAD
 CROSS SECTIONS**

SCALE: SHEET NO. OF SHEETS STA. 14+00.00 TO STA. 14+44.00

F.A.P. RTE.	SECTION	COUNTY	TOTAL SHEETS	SHEET NO.
595	(142-1)R & 142-1)B	ROCK ISLAND	507	463
CONTRACT NO. 64B84				
FED. ROAD DIST. NO. - ILLINOIS FED. AID PROJECT				

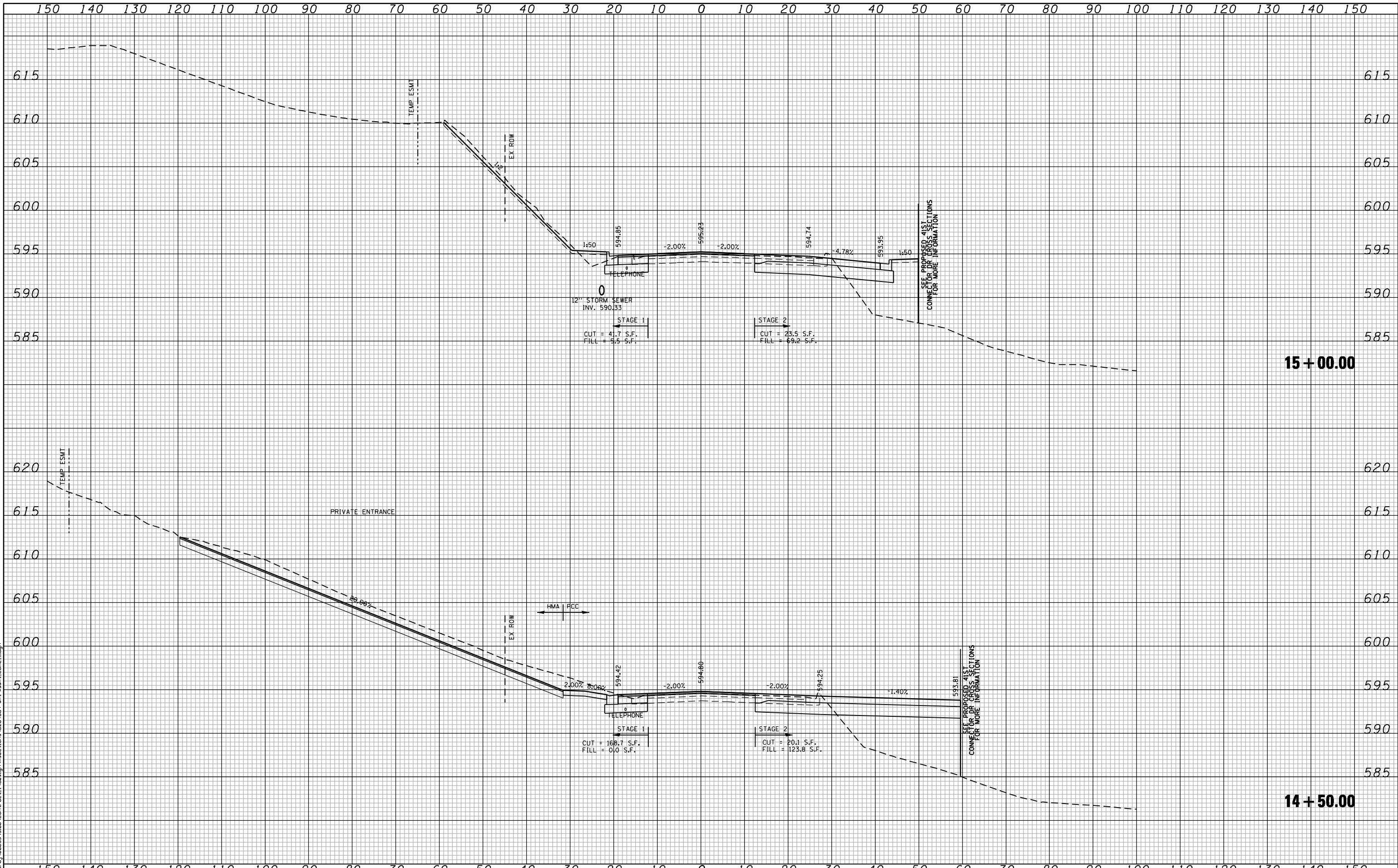

15 + 00.00

14 + 50.00

FILE NAME: c:\proj\0802\93.08\contract\1\design\sections\0264884-sh1-wash-CDAL.dgn

CG Ciorba Group, Inc.
 CONSULTING ENGINEERS
 5507 North Cumberland Avenue, Suite 402
 Chicago, Illinois 60658
 Tel. 773.776.4009 Fax 773.776.4014

USER NAME = espino	DESIGNED -	REVISD -
PLOT SCALE = 20.0000' / IN.	DRAWN -	REVISD -
PLOT DATE = 3/11/2013	CHECKED -	REVISD -
	DATE - 3/11/2013	REVISD -

**STATE OF ILLINOIS
 DEPARTMENT OF TRANSPORTATION**

**COALTOWN ROAD
 CROSS SECTIONS**

SCALE: SHEET NO. OF SHEETS STA. 14+50.00 TO STA. 15+00.00

F.A.P. RTE.	SECTION	COUNTY	TOTAL SHEETS	SHEET NO.
595	(142-1)R & 142-1)B	ROCK ISLAND	507	464
FED. ROAD DIST. NO. - ILLINOIS FED. AID PROJECT			CONTRACT NO. 64B84	

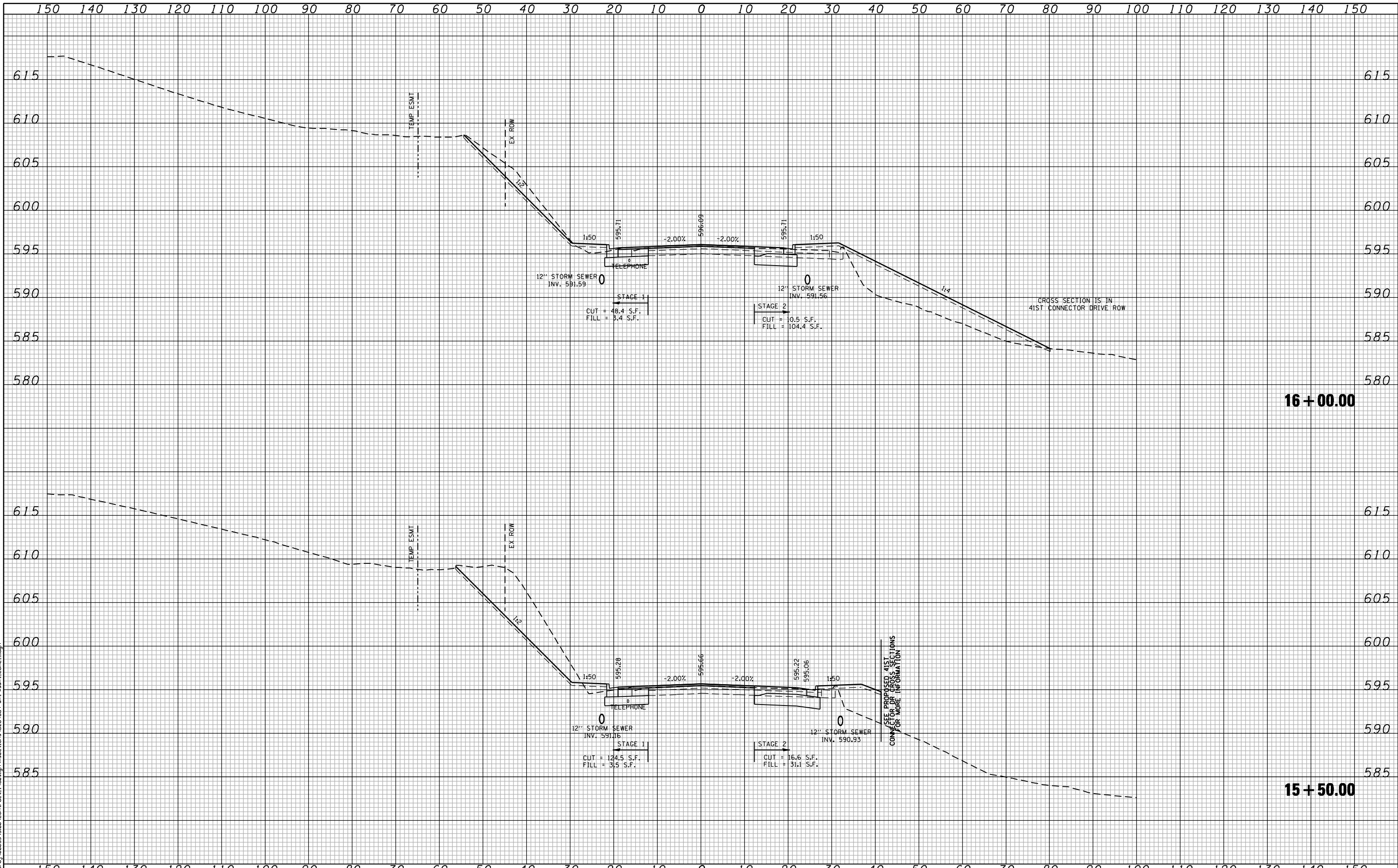

FILE NAME: c:\p\proj\0802393\08\contract\1\design\sections\0264884-sh1-wash.cd\1.dgn

CG **Ciorba Group, Inc.**
 CONSULTING ENGINEERS
 5507 North Cumberland Avenue, Suite 402
 Chicago, Illinois 60658
 Tel. 773.776.4009 Fax 773.776.4014

USER NAME = espino	DESIGNED -	REVISD -
PLOT SCALE = 20.0000' / IN.	DRAWN -	REVISD -
PLOT DATE = 3/11/2013	CHECKED -	REVISD -
	DATE - 3/11/2013	REVISD -

**STATE OF ILLINOIS
DEPARTMENT OF TRANSPORTATION**

**COALTOWN ROAD
CROSS SECTIONS**

SCALE: SHEET NO. OF SHEETS STA. 15+50.00 TO STA. 16+00.00

F.A.P. RTE.	SECTION	COUNTY	TOTAL SHEETS	SHEET NO.
595	(142-1)R & 142-1)B	ROCK ISLAND	507	465
CONTRACT NO. 64B84				
FED. ROAD DIST. NO. - ILLINOIS FED. AID PROJECT				

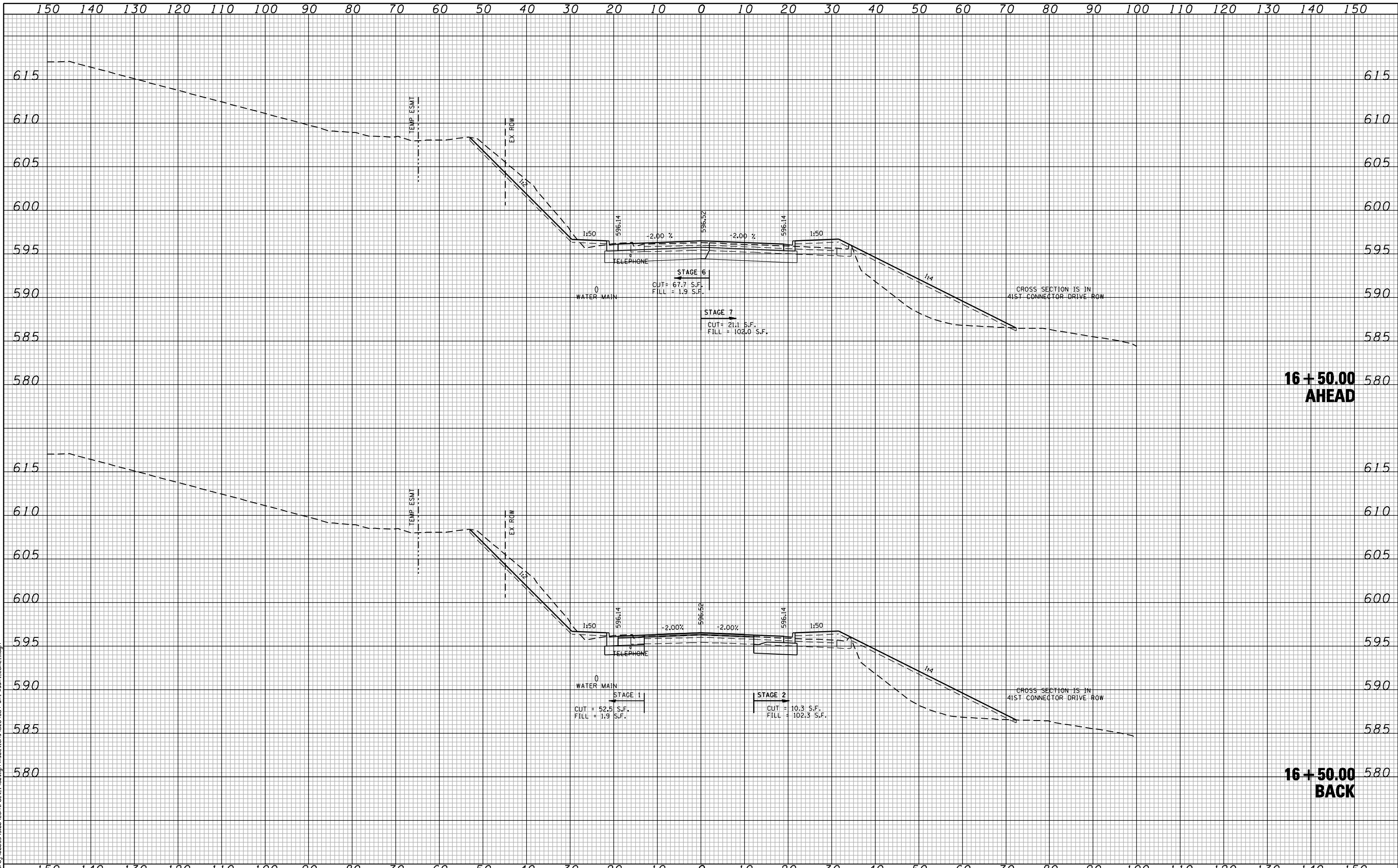

FILE NAME : c:\proj\0802\93.08\contract\1\design\sections\0264884-sh1-wash-coal.dgn

CG Ciorba Group, Inc.
 CONSULTING ENGINEERS
 5507 North Cumberland Avenue, Suite 402
 Chicago, Illinois 60656
 Tel. 773.775.4009 Fax 773.775.4014

USER NAME = espino	DESIGNED -	REVISD -
PLOT SCALE = 20.0000' / IN.	DRAWN -	REVISD -
PLOT DATE = 3/11/2013	CHECKED -	REVISD -
	DATE - 3/11/2013	REVISD -

**STATE OF ILLINOIS
 DEPARTMENT OF TRANSPORTATION**

**COALTOWN ROAD
 CROSS SECTIONS**

SCALE: SHEET NO. OF SHEETS STA. 16+50.00 TO STA. 16+50.02

F.A.P. RTE.	SECTION	COUNTY	TOTAL SHEETS	SHEET NO.
595	(142-1)R & 142-1)B	ROCK ISLAND	507	466
CONTRACT NO. 64B84				
FED. ROAD DIST. NO. - [ILLINOIS] FED. AID PROJECT				

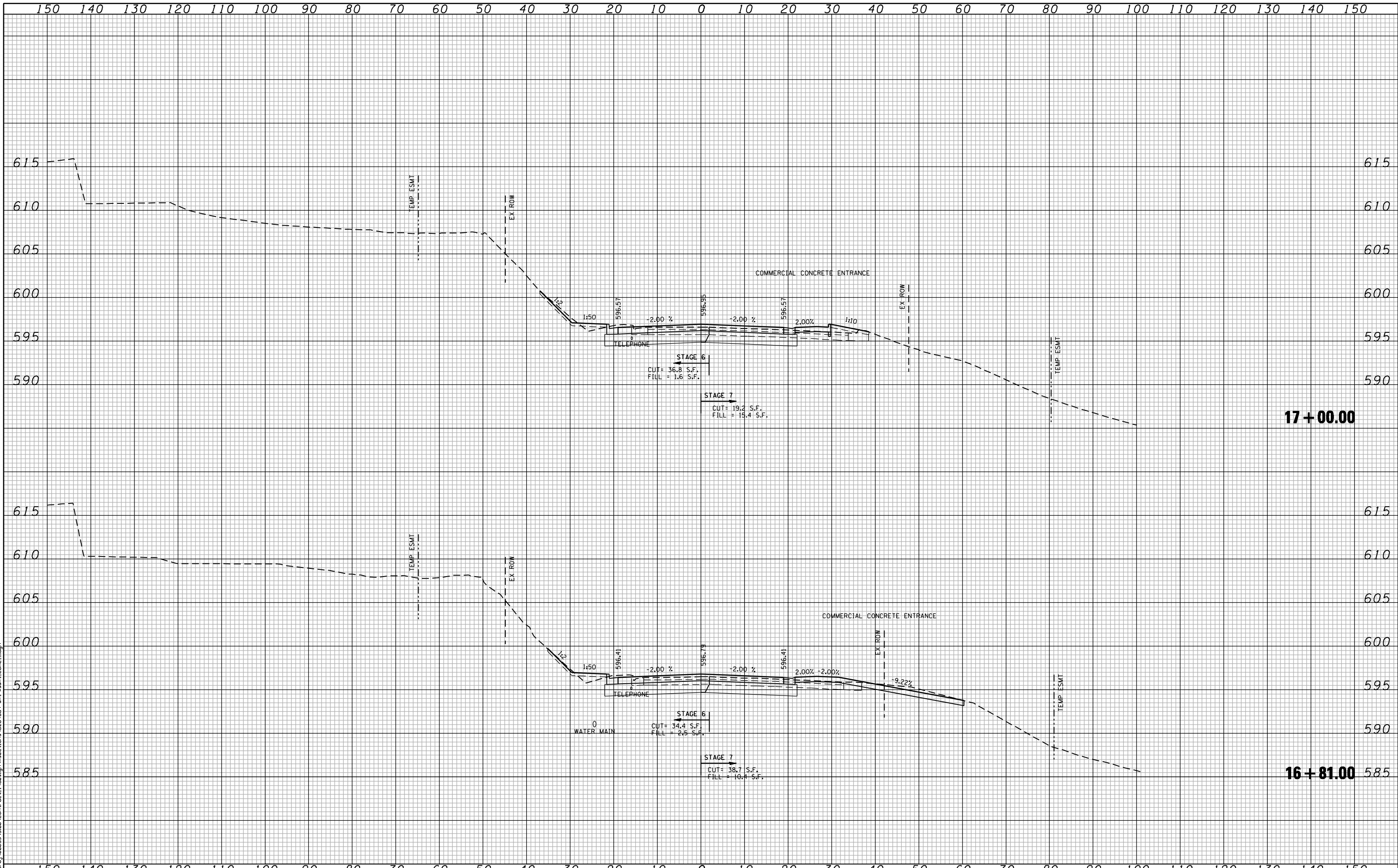

FILE NAME: c:\proj\0802\93.08\contract\1\design\sections\0264884-sh1-wash-coal.dgn

CG Ciorba Group, Inc.
 CONSULTING ENGINEERS
 5507 North Cumberland Avenue, Suite 402
 Chicago, Illinois 60658
 Tel. 773.775.4009 Fax 773.775.4014

USER NAME = espino	DESIGNED -	REVISD -
	DRAWN -	REVISD -
PLOT SCALE = 20.0000" / IN.	CHECKED -	REVISD -
PLOT DATE = 3/11/2013	DATE - 3/11/2013	REVISD -

**STATE OF ILLINOIS
 DEPARTMENT OF TRANSPORTATION**

**COALTOWN ROAD
 CROSS SECTIONS**

SCALE: SHEET NO. OF SHEETS STA. 16+81.00 TO STA. 17+00.00

F.A.P. RTE.	SECTION	COUNTY	TOTAL SHEETS	SHEET NO.
595	(142-1)R & 142-1)B	ROCK ISLAND	507	467
FED. ROAD DIST. NO. - ILLINOIS FED. AID PROJECT			CONTRACT NO. 64B84	

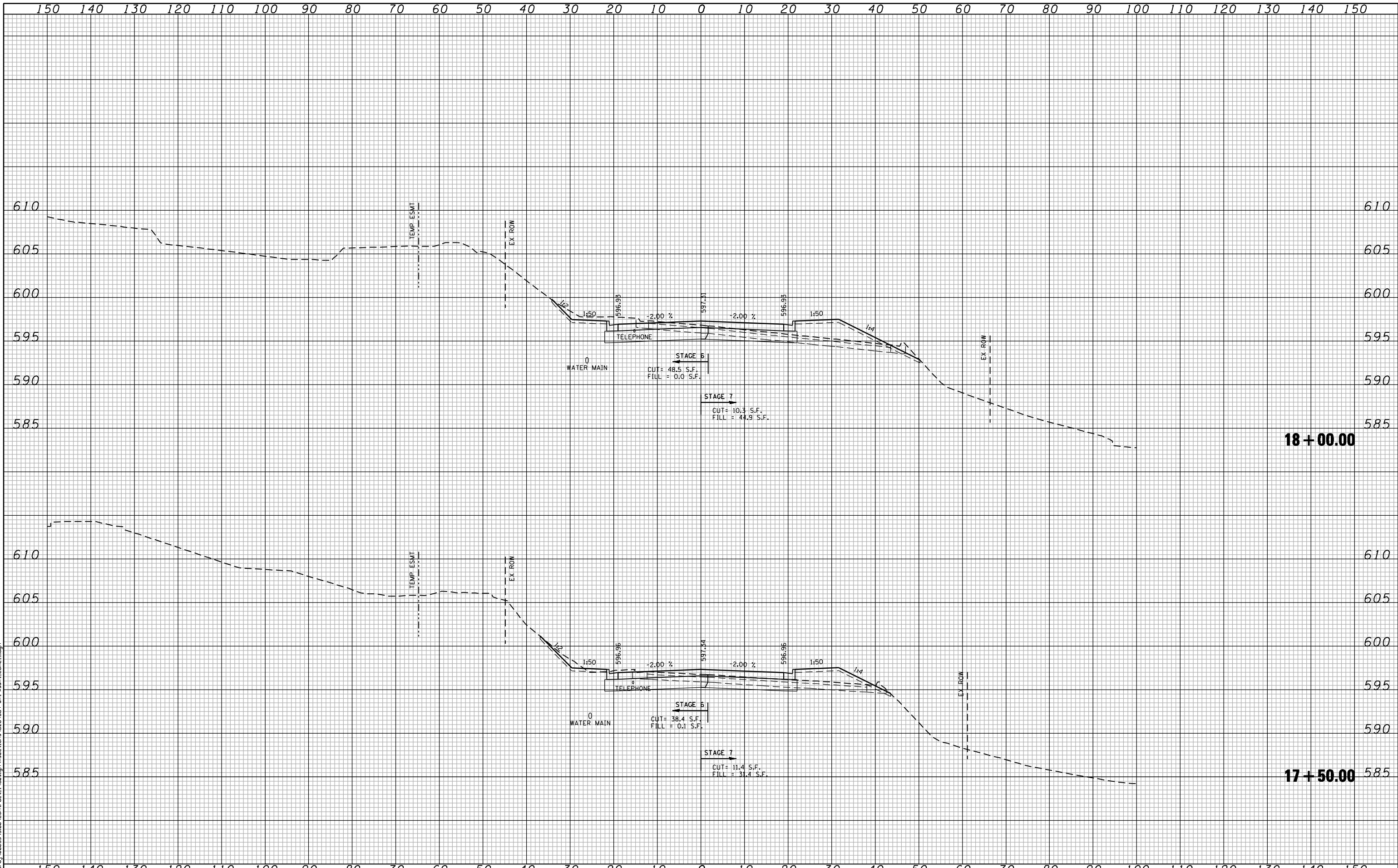

FILE NAME: c:\p\proj\0802\93.08\contract\1\design\sections\0264884-sh17+50.00.dgn

CG **Ciorba Group, Inc.**
 CONSULTING ENGINEERS
 5507 North Cumberland Avenue, Suite 402
 Chicago, Illinois 60656
 Tel. 773.775.4009 Fax 773.775.4014

USER NAME = espino	DESIGNED -	REVISD -
	DRAWN -	REVISD -
PLOT SCALE = 20.0000" / IN.	CHECKED -	REVISD -
PLOT DATE = 3/11/2013	DATE - 3/11/2013	REVISD -

**STATE OF ILLINOIS
 DEPARTMENT OF TRANSPORTATION**

**COALTOWN ROAD
 CROSS SECTIONS**

SCALE: SHEET NO. OF SHEETS STA. 17+50.00 TO STA. 18+00.00

F.A.P. RTE.	SECTION	COUNTY	TOTAL SHEETS	SHEET NO.
595	(142-1)R & 142-1)B	ROCK ISLAND	507	468
FED. ROAD DIST. NO. - [ILLINOIS] FED. AID PROJECT			CONTRACT NO. 64B84	

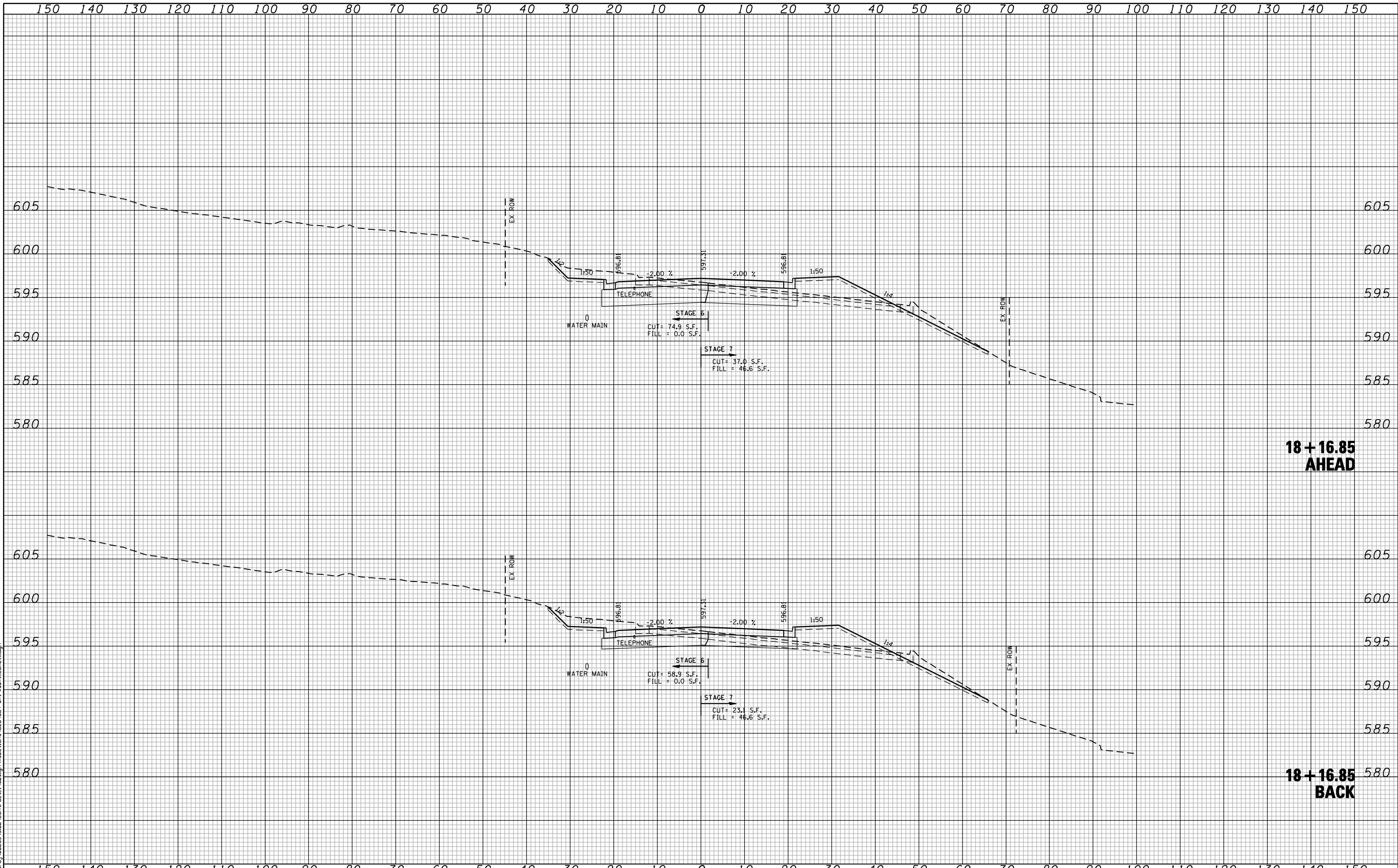

**18 + 16.85
AHEAD**

**18 + 16.85
BACK**

FILE NAME : c:\p\proj\0802\93.08\contract\1\design\sections\0264884-sh1-wash1.cad.dgn

CG Ciorba Group, Inc.
CONSULTING ENGINEERS
5507 North Cumberland Avenue, Suite 402
Chicago, Illinois 60656
Tel. 773.775.4009 Fax 773.775.4014

USER NAME = espino	DESIGNED -	REVISD -
PLOT SCALE = 20.0000' / IN.	DRAWN -	REVISD -
PLOT DATE = 3/11/2013	CHECKED -	REVISD -
	DATE - 3/11/2013	REVISD -

**STATE OF ILLINOIS
DEPARTMENT OF TRANSPORTATION**

**COALTOWN ROAD
CROSS SECTIONS**

SCALE: SHEET NO. OF SHEETS STA. 18+16.84 TO STA. 18+16.86

F.A.P. RTE.	SECTION	COUNTY	TOTAL SHEETS	SHEET NO.
595	(142-1)R & 142-1)B	ROCK ISLAND	507	469
CONTRACT NO. 64B84				
FED. ROAD DIST. NO. - [ILLINOIS] FED. AID PROJECT				

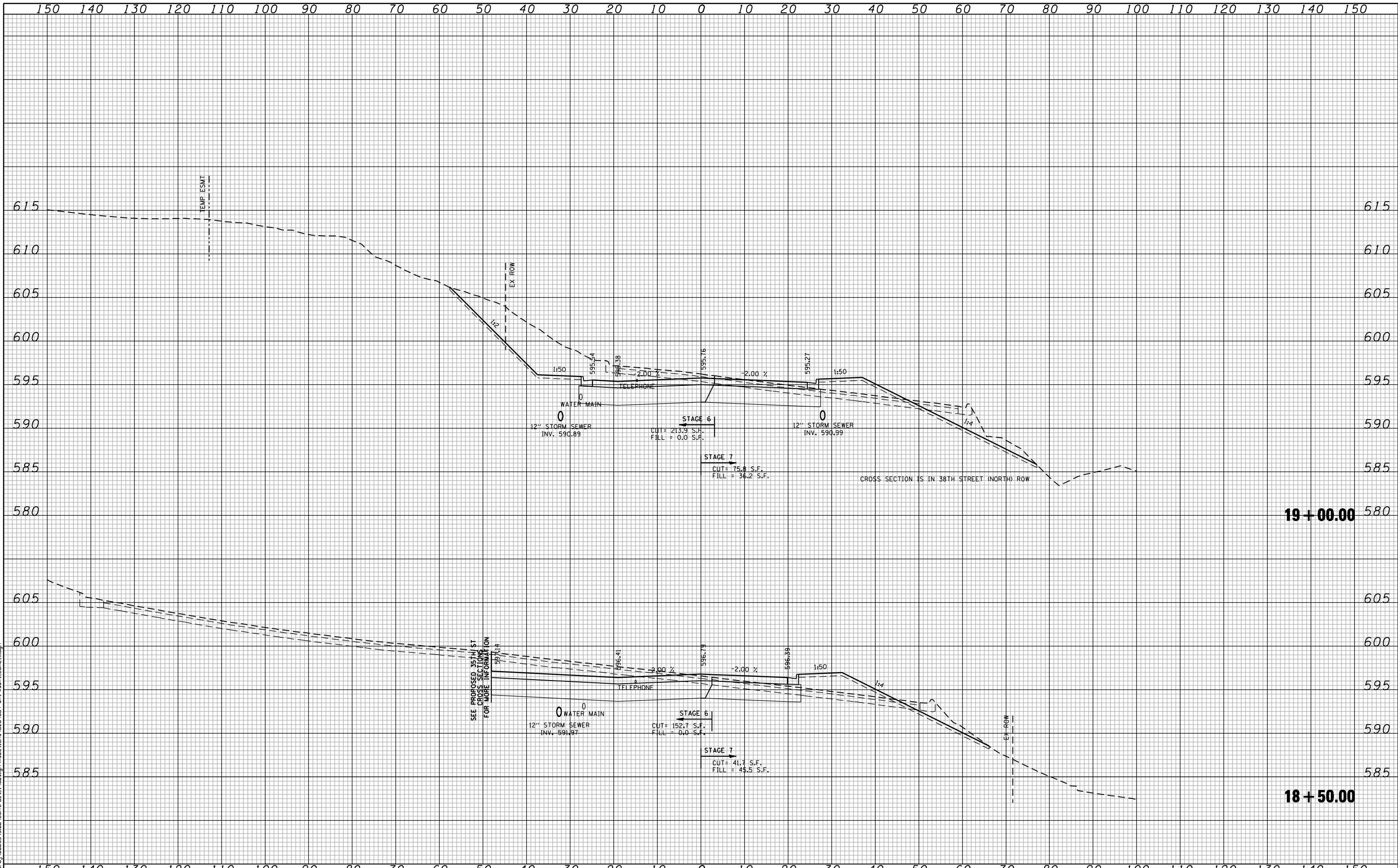

FILE NAME: c:\p\proj\0802\93\08\contract\1\design\sections\0264884-sh1-wash-coal.dgn

CG **Ciorba Group, Inc.**
 CONSULTING ENGINEERS
 5507 North Cumberland Avenue, Suite 402
 Chicago, Illinois 60656
 Tel. 773.775.4009 Fax 773.775.4014

USER NAME = espino	DESIGNED -	REVISED -
PLOT SCALE = 20.0000' / IN.	DRAWN -	REVISED -
PLOT DATE = 3/11/2013	CHECKED -	REVISED -
	DATE - 3/11/2013	REVISED -

**STATE OF ILLINOIS
 DEPARTMENT OF TRANSPORTATION**

**COALTOWN ROAD
 CROSS SECTIONS**

SCALE: SHEET NO. OF SHEETS STA. 18+50.00 TO STA. 19+00.00

F.A.P. RTE.	SECTION	COUNTY	TOTAL SHEETS	SHEET NO.
595	(142-1)R & 142-1)B	ROCK ISLAND	507	470
FED. ROAD DIST. NO. - ILLINOIS FED. AID PROJECT			CONTRACT NO. 64B84	

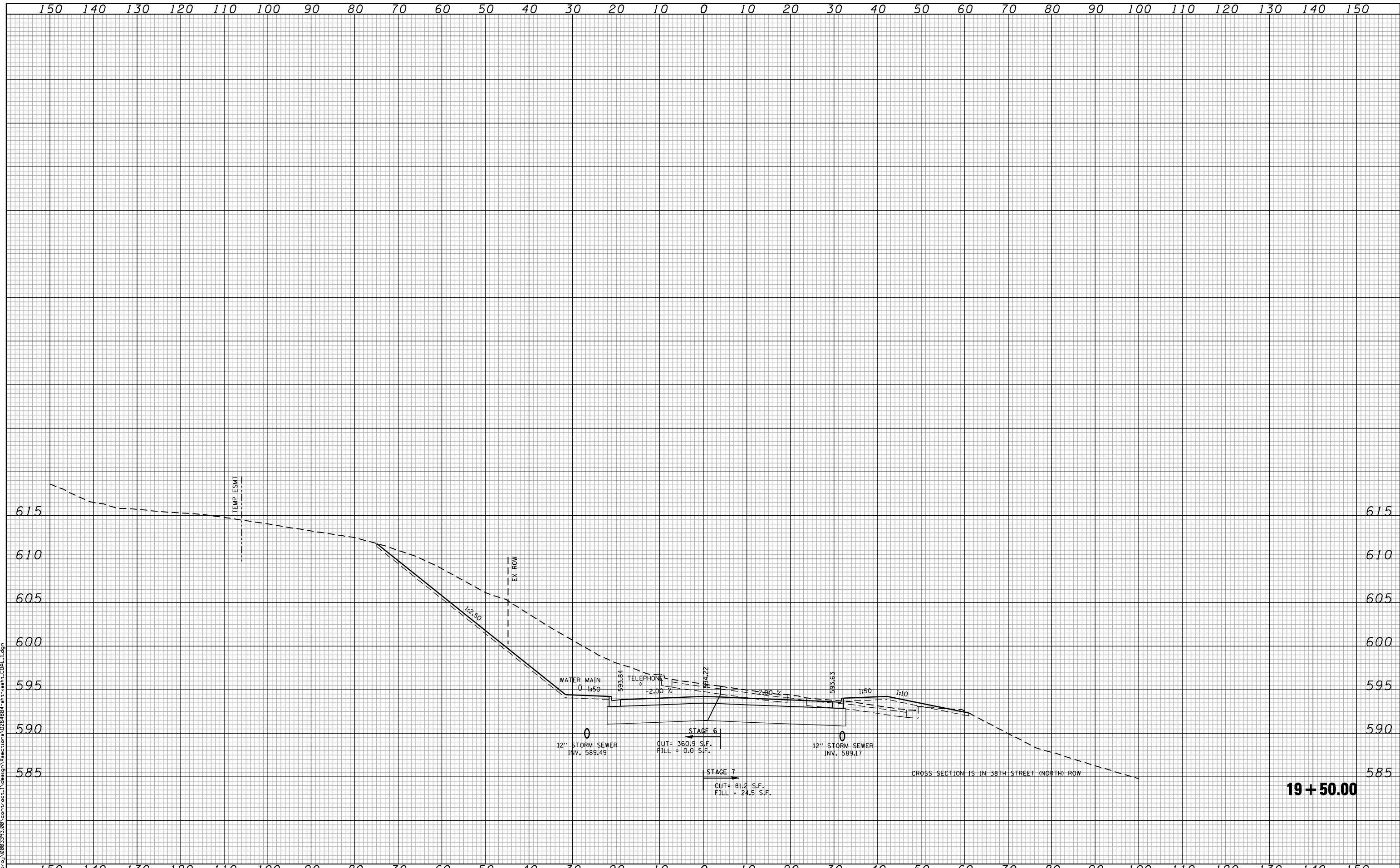

19 + 50.00

FILE NAME : c:\p\proj\0802\93.08\contract\1\design\sections\0264884-sh1-wash-coal.dgn

CG **Ciorba Group, Inc.**
 CONSULTING ENGINEERS
 5507 North Cumberland Avenue, Suite 402
 Chicago, Illinois 60656
 Tel. 773.776.4009 Fax 773.776.4014

USER NAME = espino	DESIGNED -	REVISED -
PLOT SCALE = 20.0000' / IN.	DRAWN -	REVISED -
PLOT DATE = 3/11/2013	CHECKED -	REVISED -
	DATE - 3/11/2013	REVISED -

**STATE OF ILLINOIS
 DEPARTMENT OF TRANSPORTATION**

**COALTOWN ROAD
 CROSS SECTIONS**

SCALE: SHEET NO. OF SHEETS STA. 19+50.00 TO STA. 19+50.00

F.A.P. RTE.	SECTION	COUNTY	TOTAL SHEETS	SHEET NO.
595	(142-1)R & 142-1)B	ROCK ISLAND	507	471
FED. ROAD DIST. NO. - ILLINOIS FED. AID PROJECT			CONTRACT NO. 64884	

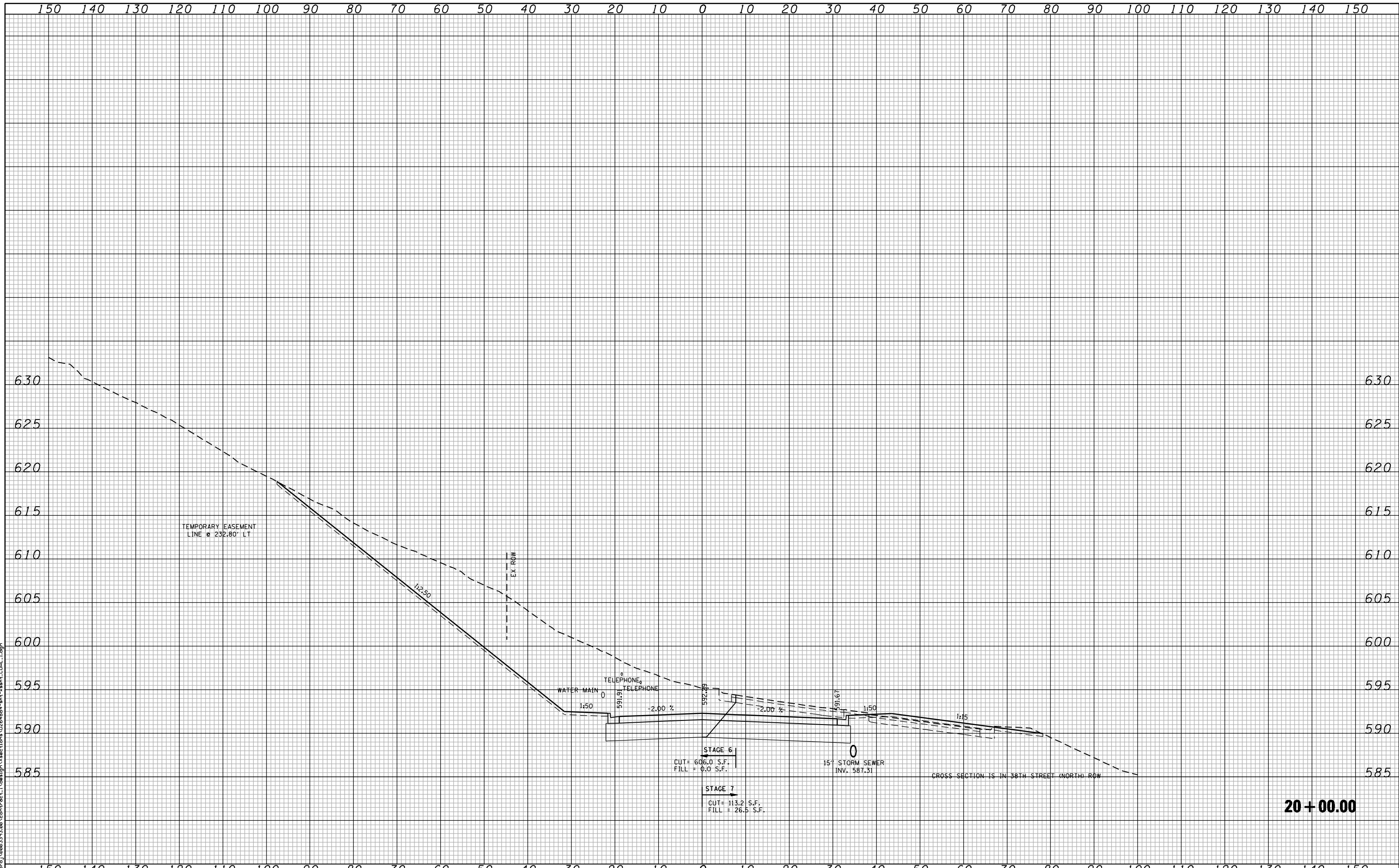

20 + 00.00

FILE NAME : c:\p\proj\0802\93.08\contract\1\design\sections\0264884-sh1-wash1.cd\1.dgn

CG **Ciorba Group, Inc.**
 CONSULTING ENGINEERS
 5507 North Cumberland Avenue, Suite 402
 Chicago, Illinois 60656
 Tel. 773.775.4009 Fax 773.775.4014

USER NAME = espino	DESIGNED -	REVISD -
	DRAWN -	REVISD -
PLOT SCALE = 20.0000" / IN.	CHECKED -	REVISD -
PLOT DATE = 3/11/2013	DATE - 3/11/2013	REVISD -

**STATE OF ILLINOIS
 DEPARTMENT OF TRANSPORTATION**

**COALTOWN ROAD
 CROSS SECTIONS**

SCALE: SHEET NO. OF SHEETS STA. 20+00.00 TO STA. 20+00.00

F.A.P. RTE.	SECTION	COUNTY	TOTAL SHEETS	SHEET NO.
595	(142-1)R & 142-1)B	ROCK ISLAND	507	472
CONTRACT NO. 64B84				
FED. ROAD DIST. NO. - [ILLINOIS] FED. AID PROJECT				

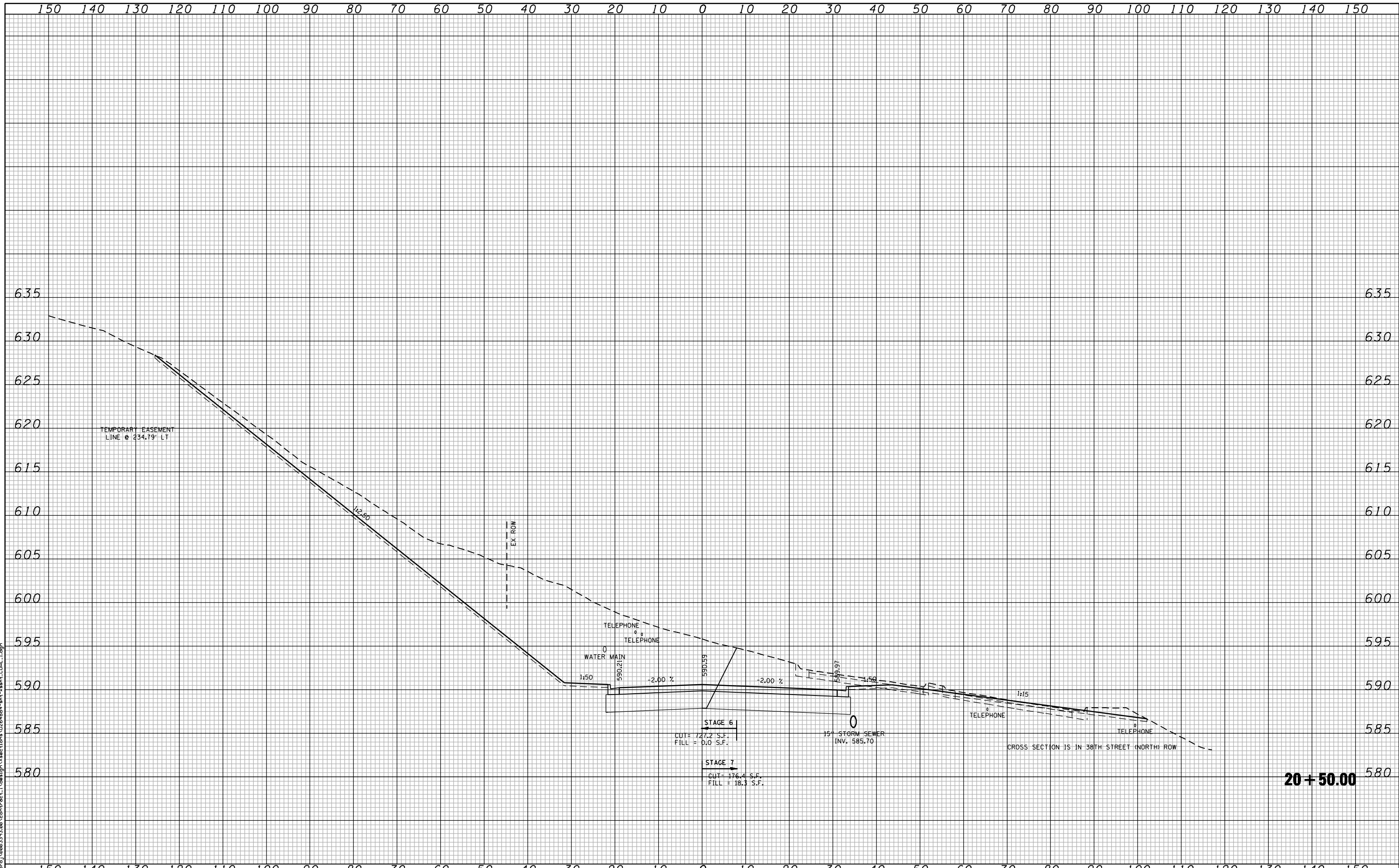

FILE NAME : c:\proj\0802\93.08\contract\1\design\sections\0264884-sh1-wash\coal.dgn

CG **Ciorba Group, Inc.**
 CONSULTING ENGINEERS
 5507 North Cumberland Avenue, Suite 402
 Chicago, Illinois 60658
 Tel. 773.775.4009 Fax 773.775.4014

USER NAME = espino	DESIGNED -	REVISD -
	DRAWN -	REVISD -
PLOT SCALE = 20.0000 "/td> <td>CHECKED -</td> <td>REVISD -</td>	CHECKED -	REVISD -
PLOT DATE = 3/11/2013	DATE - 3/11/2013	REVISD -

**STATE OF ILLINOIS
 DEPARTMENT OF TRANSPORTATION**

COALTOWN ROAD CROSS SECTIONS	
SCALE:	SHEET NO. OF SHEETS STA. 20+50.00 TO STA. 20+50.00

F.A.P. RTE. 595	SECTION (142-1JR & 142-1HB)	COUNTY ROCK ISLAND	TOTAL SHEETS 507	SHEET NO. 473
FED. ROAD DIST. NO. - ILLINOIS FED. AID PROJECT			CONTRACT NO. 64B84	

20 + 50.00

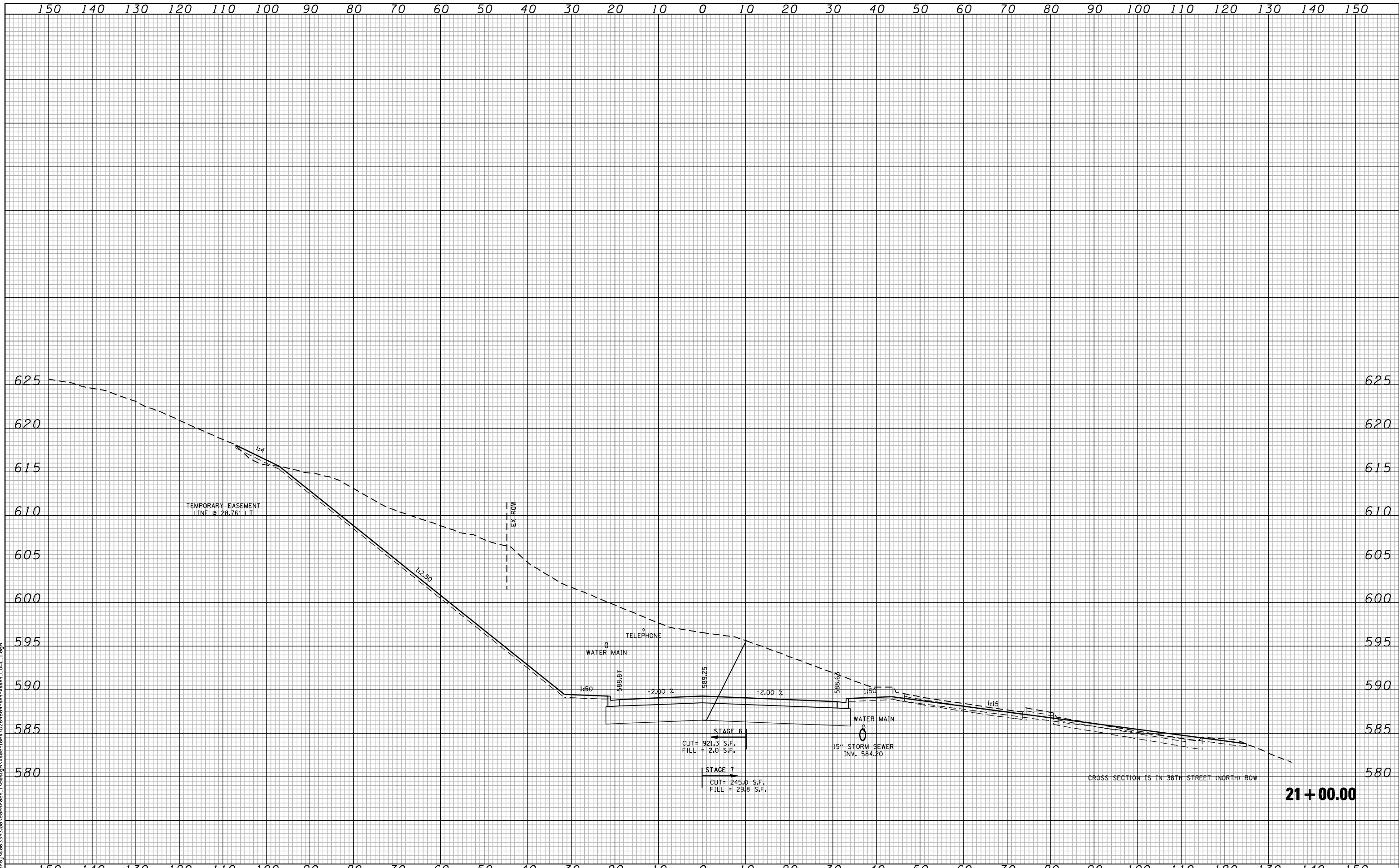

FILE NAME : c:\proj\0802\93.08\contract\1\design\sections\0264884-sh1-wash-coal.dgn

CG **Ciorba Group, Inc.**
 CONSULTING ENGINEERS
 5507 North Cumberland Avenue, Suite 402
 Chicago, Illinois 60656
 Tel. 773.775.4009 Fax 773.775.4014

USER NAME = espino	DESIGNED -	REVISD -
	DRAWN -	REVISD -
PLOT SCALE = 28.0000" / IN.	CHECKED -	REVISD -
PLOT DATE = 3/11/2013	DATE - 3/11/2013	REVISD -

**STATE OF ILLINOIS
 DEPARTMENT OF TRANSPORTATION**

COALTOWN ROAD CROSS SECTIONS	
SCALE:	SHEET NO. OF SHEETS STA. 21+00.00 TO STA. 21+00.00

F.A.P. RTE.	SECTION	COUNTY	TOTAL SHEETS	SHEET NO.
595	(142-1JR & 142-1HB)	ROCK ISLAND	507	474
FED. ROAD DIST. NO. - ILLINOIS FED. AID PROJECT			CONTRACT NO. 64884	

21+00.00

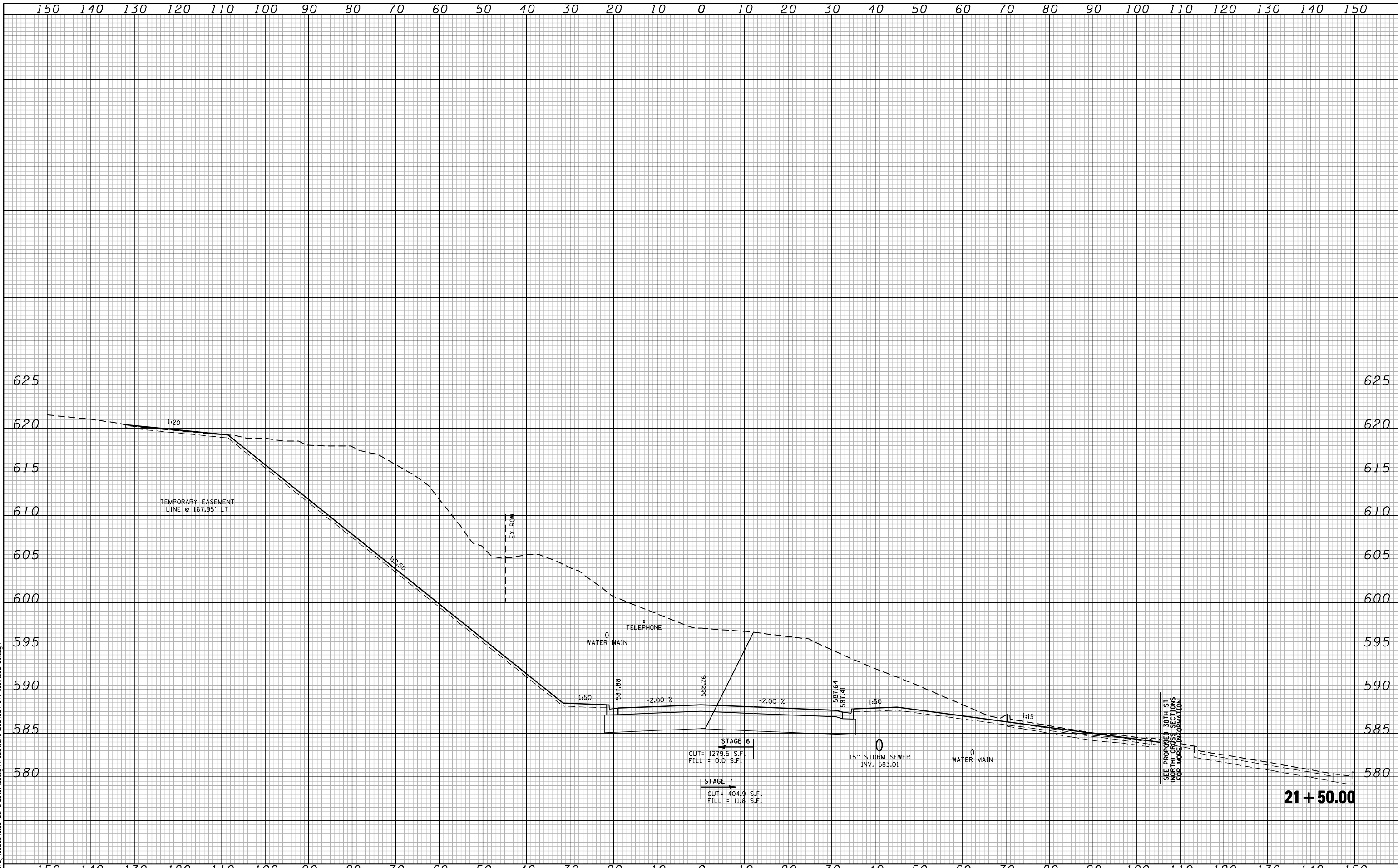

FILE NAME : c:\p\proj\0802\93.08\contract\1\design\sections\0264884-sh1-wash1.cd\al.dgn

CG **Ciorba Group, Inc.**
 CONSULTING ENGINEERS
 5507 North Cumberland Avenue, Suite 402
 Chicago, Illinois 60656
 Tel. 773.775.4009 Fax 773.775.4014

USER NAME = espino	DESIGNED -	REVISED -
PLOT SCALE = 20.0000" / IN.	DRAWN -	REVISED -
PLOT DATE = 3/11/2013	CHECKED -	REVISED -
	DATE - 3/11/2013	REVISED -

**STATE OF ILLINOIS
 DEPARTMENT OF TRANSPORTATION**

**COALTOWN ROAD
 CROSS SECTIONS**

SCALE: SHEET NO. OF SHEETS STA. 21+50.00 TO STA. 21+50.00

F.A.P. RTE.	SECTION	COUNTY	TOTAL SHEETS	SHEET NO.
595	(142-1)R & 142-1)B	ROCK ISLAND	507	475
CONTRACT NO. 64884				
FED. ROAD DIST. NO. - ILLINOIS FED. AID PROJECT				

21 + 50.00



FILE NAME: c:\p\proj\0802\93\08\contract\1\design\sections\0264884-sh1-wash-coal.dgn

CG Ciorba Group, Inc.
 CONSULTING ENGINEERS
 5507 North Cumberland Avenue, Suite 402
 Chicago, Illinois 60658
 Tel. 773.775.4009 Fax 773.775.4014

USER NAME = espino	DESIGNED -	REVISD -
	DRAWN -	REVISD -
PLOT SCALE = 20.0000 "/>		

DATE - 3/11/2013	REVISD -
------------------	----------

**STATE OF ILLINOIS
 DEPARTMENT OF TRANSPORTATION**

COALTOWN ROAD CROSS SECTIONS	
SCALE:	SHEET NO. OF SHEETS STA. 22+00.00 TO STA. 22+00.00

F.A.P. RTE. 595	SECTION (142-1JR & 142-1HB)	COUNTY ROCK ISLAND	TOTAL SHEETS 507	SHEET NO. 476
FED. ROAD DIST. NO. - ILLINOIS FED. AID PROJECT			CONTRACT NO. 64884	

22 + 00.00

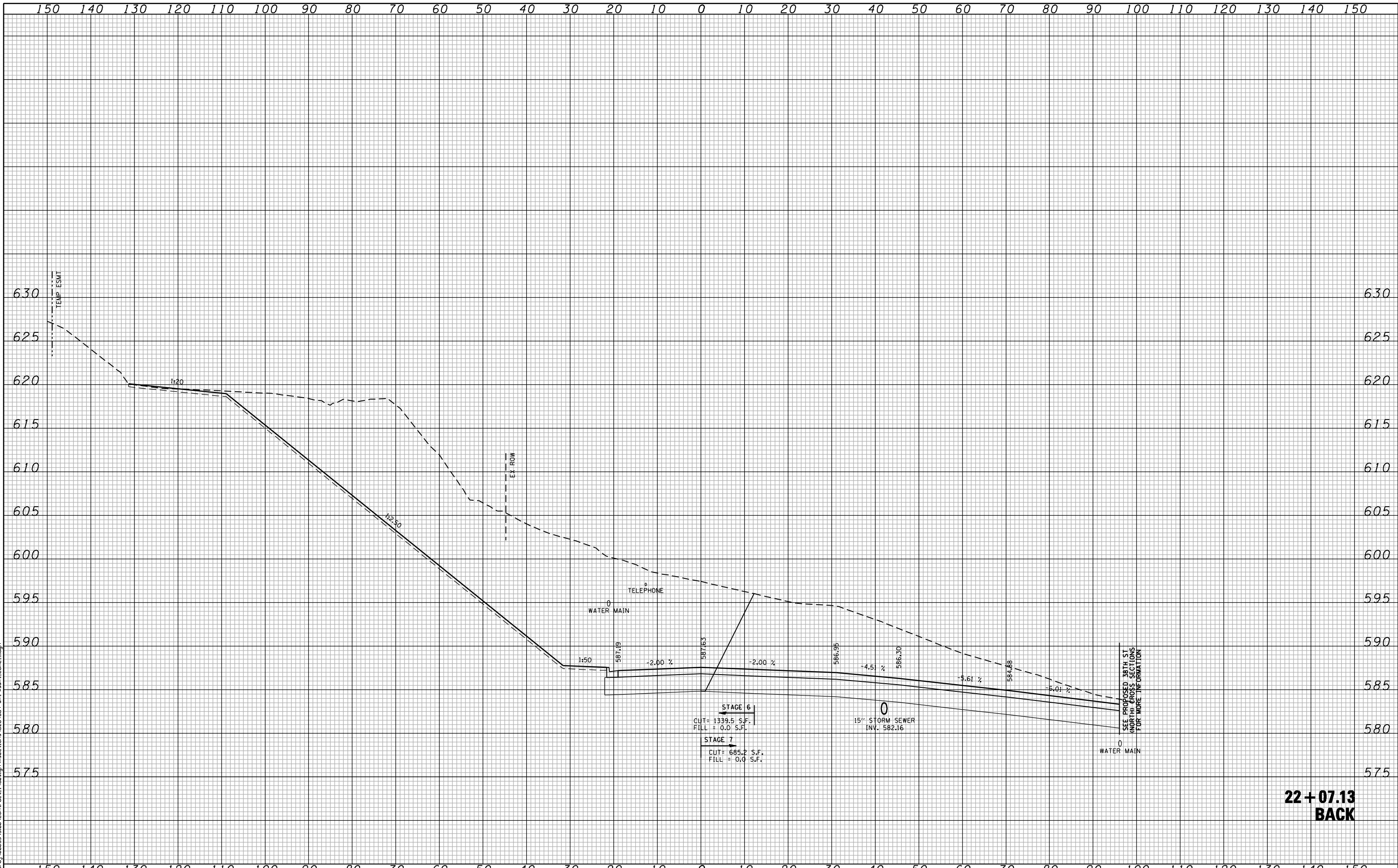

**22+07.13
BACK**

FILE NAME : c:\p\proj\0802\93.08\contract\1\design\sections\0264884-sh1-wash.ctb

CG **Ciorba Group, Inc.**
 CONSULTING ENGINEERS
 5507 North Cumberland Avenue, Suite 402
 Chicago, Illinois 60656
 Tel. 773.776.4009 Fax 773.776.4014

USER NAME = espino	DESIGNED -	REVISED -
	DRAWN -	REVISED -
PLOT SCALE = 20.0000' / IN.	CHECKED -	REVISED -
PLOT DATE = 3/11/2013	DATE - 3/11/2013	REVISED -

**STATE OF ILLINOIS
DEPARTMENT OF TRANSPORTATION**

**COALTOWN ROAD
CROSS SECTIONS**

SCALE: SHEET NO. OF SHEETS STA. 22+07.12 TO STA. 22+07.12

F.A.P. RTE.	SECTION	COUNTY	TOTAL SHEETS	SHEET NO.
595	(142-1)R & 142-1)B	ROCK ISLAND	507	477
CONTRACT NO. 64B84			FED. ROAD DIST. NO. - ILLINOIS FED. AID PROJECT	

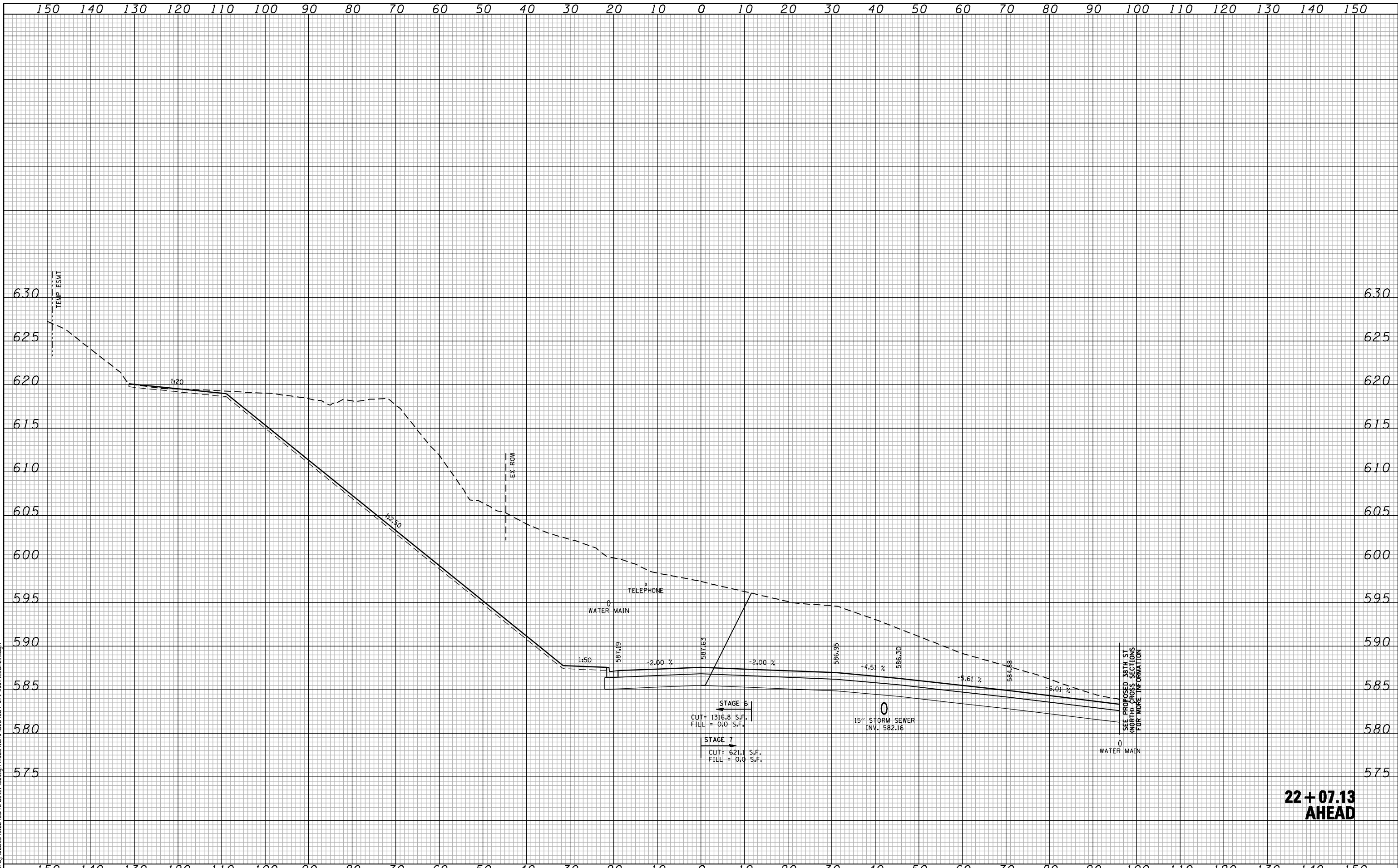

SEE PROPOSED 38TH ST
(NORTH) CROSS SECTIONS
FOR MORE INFORMATION

**22+07.13
AHEAD**

FILE NAME : c:\p\proj\0802\93.08\contract\1\design\sections\0264884-sh1-wash-coal.dgn

CG Ciorba Group, Inc.
CONSULTING ENGINEERS
5507 North Cumberland Avenue, Suite 402
Chicago, Illinois 60656
Tel. 773.776.4009 Fax 773.776.4014

USER NAME = espino	DESIGNED -	REVISD -
	DRAWN -	REVISD -
PLOT SCALE = 20.0000" / IN.	CHECKED -	REVISD -
PLOT DATE = 3/11/2013	DATE - 3/11/2013	REVISD -

**STATE OF ILLINOIS
DEPARTMENT OF TRANSPORTATION**

**COALTOWN ROAD
CROSS SECTIONS**

SCALE: SHEET NO. OF SHEETS STA. 22+07.14 TO STA. 22+07.14

F.A.P. RTE.	SECTION	COUNTY	TOTAL SHEETS	SHEET NO.
595	(142-1)R & 142-1)B	ROCK ISLAND	507	478
CONTRACT NO. 64884			FED. ROAD DIST. NO. - ILLINOIS FED. AID PROJECT	

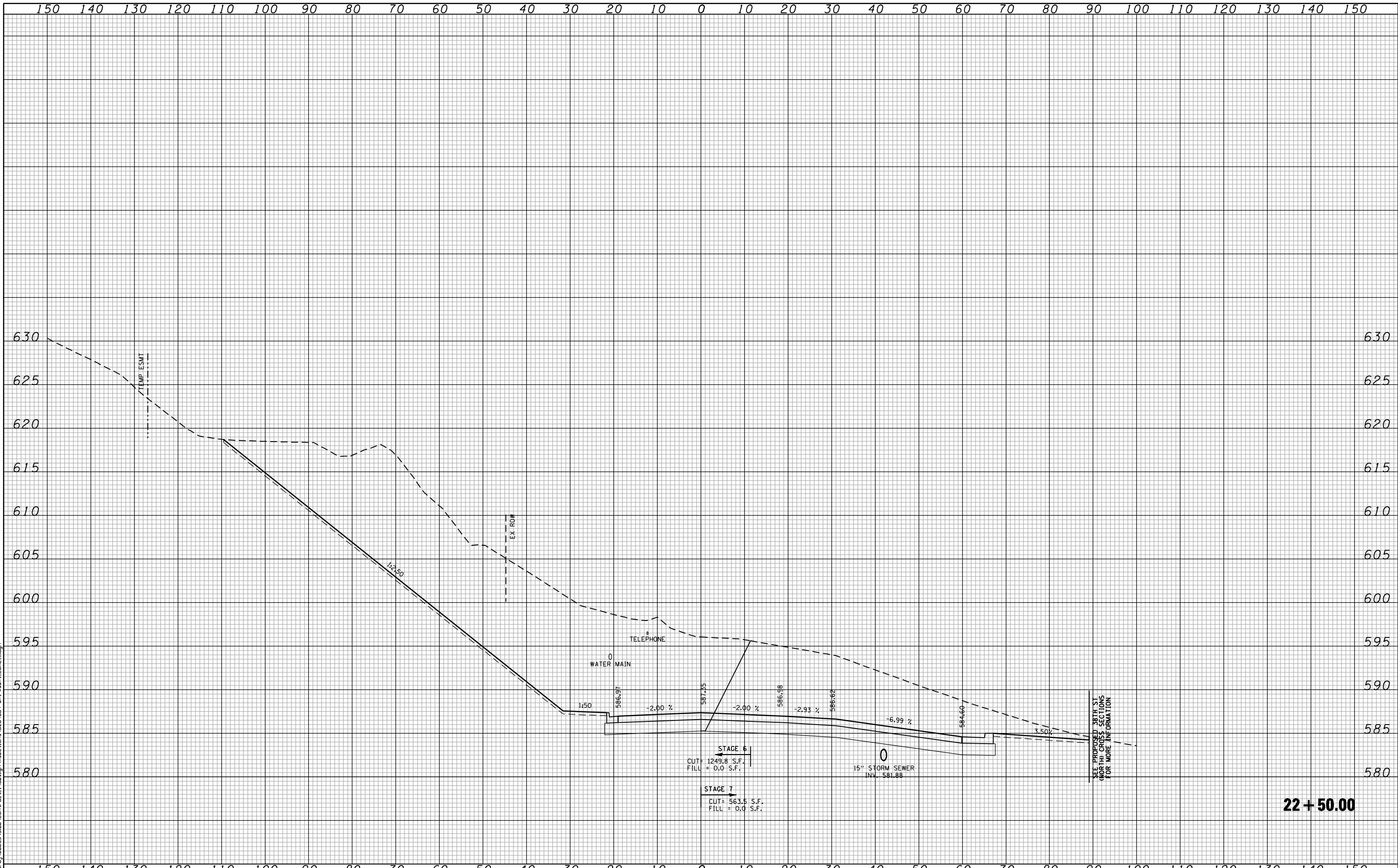

22 + 50.00

SEE PROPOSED 38TH ST
(NORTH) CROSS SECTIONS
FOR MORE INFORMATION

FILE NAME : c:\p\proj\0802193\08\contract\1\design\sections\0264884-sh1-wash-coal.dgn

CG **Ciorba Group, Inc.**
CONSULTING ENGINEERS
5507 North Cumberland Avenue, Suite 402
Chicago, Illinois 60656
Tel. 773.776.4009 Fax 773.776.4014

USER NAME = espino	DESIGNED -	REVISD -
	DRAWN -	REVISD -
PLOT SCALE = 20.0000' / IN.	CHECKED -	REVISD -
PLOT DATE = 3/11/2013	DATE - 3/11/2013	REVISD -

**STATE OF ILLINOIS
DEPARTMENT OF TRANSPORTATION**

**COALTOWN ROAD
CROSS SECTIONS**

SCALE: SHEET NO. OF SHEETS STA. 22+50.00 TO STA. 22+50.00

F.A.P. RTE.	SECTION	COUNTY	TOTAL SHEETS	SHEET NO.
595	(142-1)R & 142-1)B	ROCK ISLAND	507	479
FED. ROAD DIST. NO. - ILLINOIS FED. AID PROJECT			CONTRACT NO. 64884	

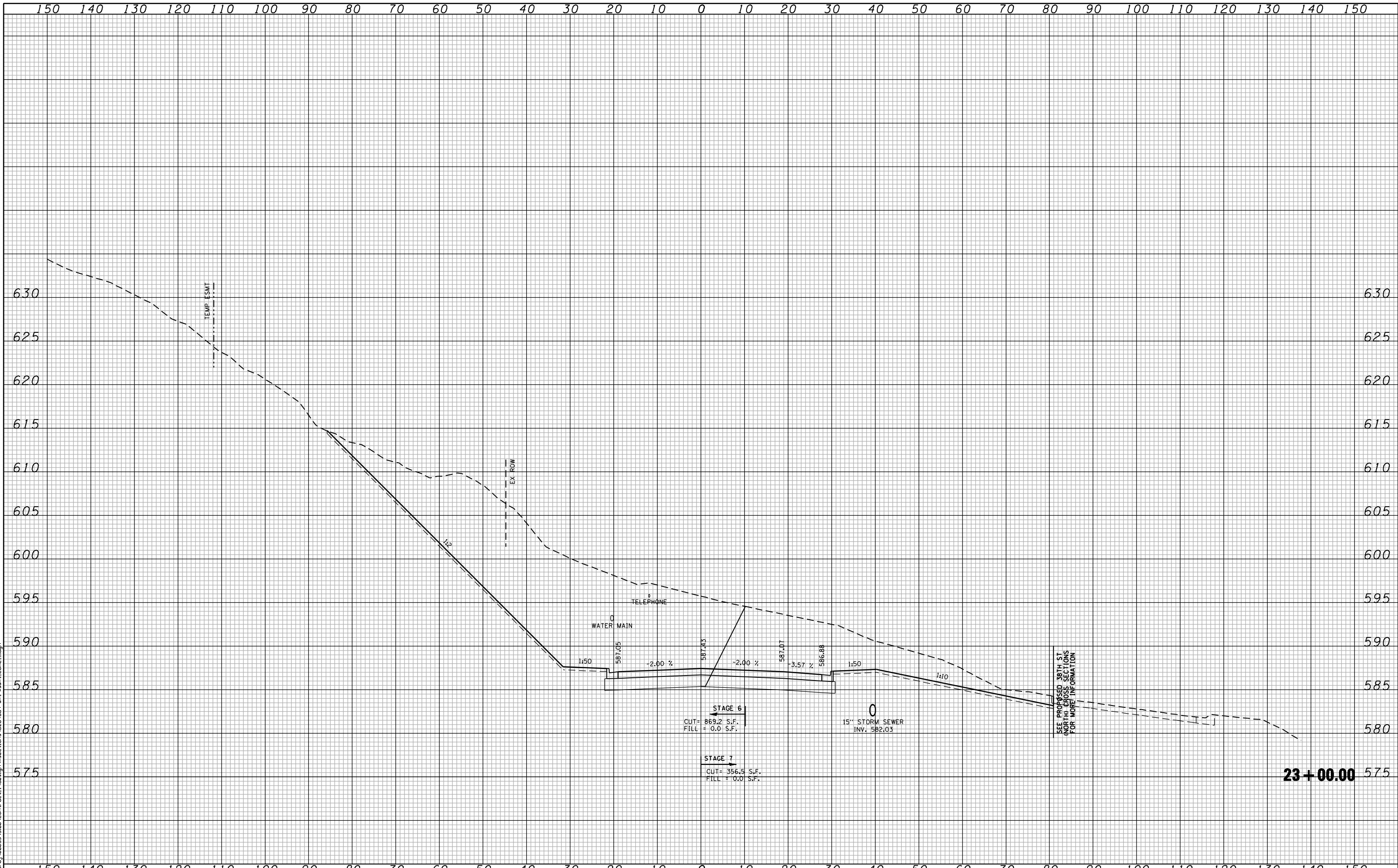

FILE NAME : c:\p\proj\0802\93.08\contract\1\design\sections\0264884-sh1-wash-coal.dgn

CG **Ciorba Group, Inc.**
 CONSULTING ENGINEERS
 5507 North Cumberland Avenue, Suite 402
 Chicago, Illinois 60656
 Tel. 773.776.4009 Fax 773.776.4014

USER NAME = espino	DESIGNED -	REVISD -
	DRAWN -	REVISD -
PLOT SCALE = 20.0000' / IN.	CHECKED -	REVISD -
PLOT DATE = 3/11/2013	DATE - 3/11/2013	REVISD -

**STATE OF ILLINOIS
 DEPARTMENT OF TRANSPORTATION**

COALTOWN ROAD CROSS SECTIONS	
SCALE:	SHEET NO. OF SHEETS STA. 23+00.00 TO STA. 23+00.00

F.A.P. RTE.	SECTION	COUNTY	TOTAL SHEETS	SHEET NO.
595	(142-1JR & 142-1HB)	ROCK ISLAND	507	480
FED. ROAD DIST. NO. - ILLINOIS FED. AID PROJECT			CONTRACT NO. 64884	

23+00.00

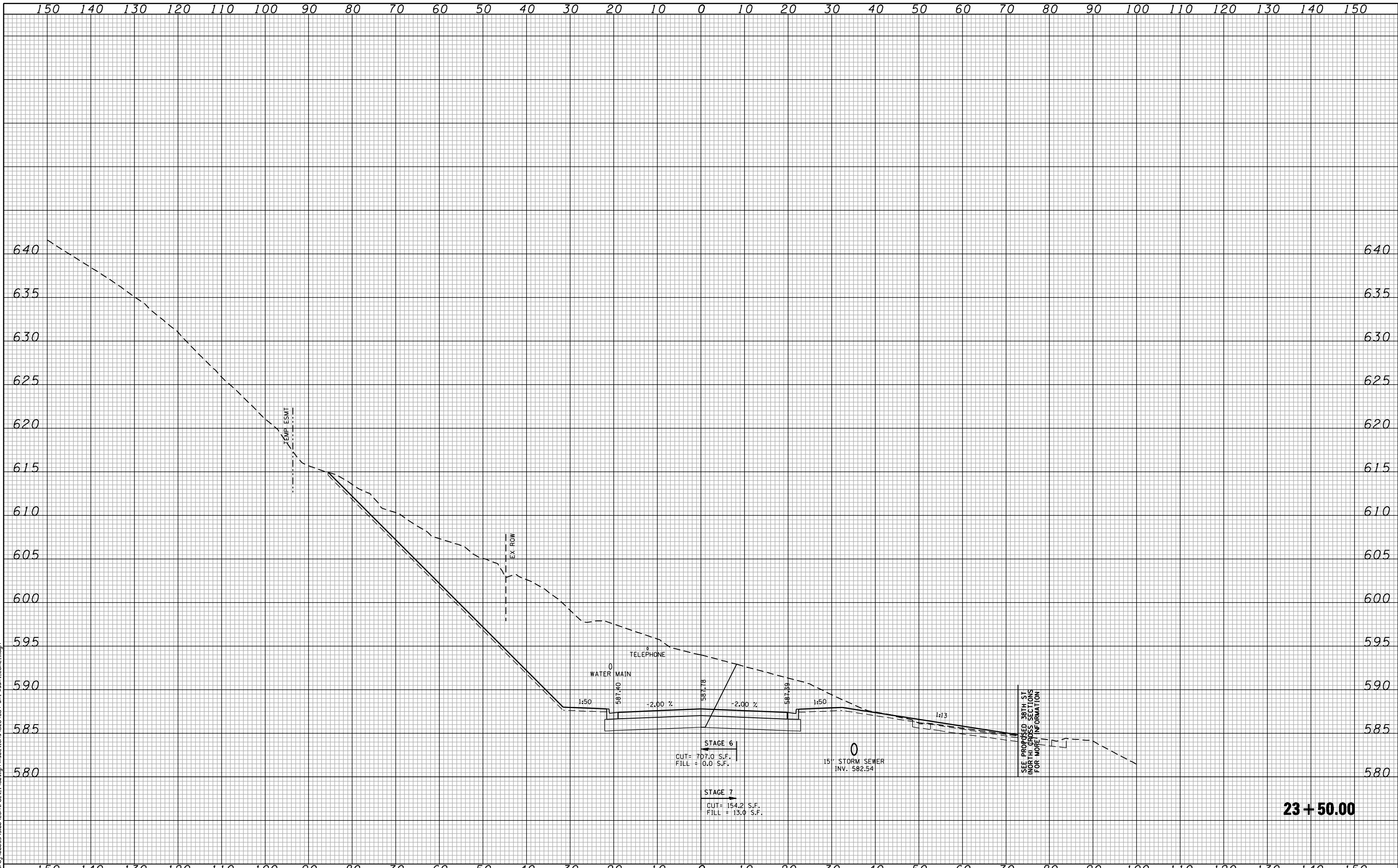

23 + 50.00

SEE PROPOSED 30TH ST
CROSS SECTION FOR
ADDITIONAL CROSS SECTIONS
FOR MORE INFORMATION

STAGE 6
CUT = 707.0 S.F.
FILL = 0.0 S.F.

STAGE 7
CUT = 154.2 S.F.
FILL = 13.0 S.F.

15" STORM SEWER
INV. 582.54

**STATE OF ILLINOIS
DEPARTMENT OF TRANSPORTATION**

**COALTOWN ROAD
CROSS SECTIONS**

SCALE: SHEET NO. OF SHEETS STA. 23+50.00 TO STA. 23+50.00

F.A.P. RTE.	SECTION	COUNTY	TOTAL SHEETS	SHEET NO.
595	(142-1)R & 142-1)B	ROCK ISLAND	507	481
FED. ROAD DIST. NO. - ILLINOIS FED. AID PROJECT			CONTRACT NO. 64B84	

CG Ciorba Group, Inc.
CONSULTING ENGINEERS
5507 North Cumberland Avenue, Suite 402
Chicago, Illinois 60656
Tel. 773.775.4009 Fax 773.775.4014

USER NAME = espino	DESIGNED -	REVISD -
	DRAWN -	REVISD -
PLOT SCALE = 20.0000' / IN.	CHECKED -	REVISD -
PLOT DATE = 3/11/2013	DATE - 3/11/2013	REVISD -

FILE NAME = c:\proj\0802\93.08\contract\1\design\sections\0264884-sh1-wash-coal.dgn

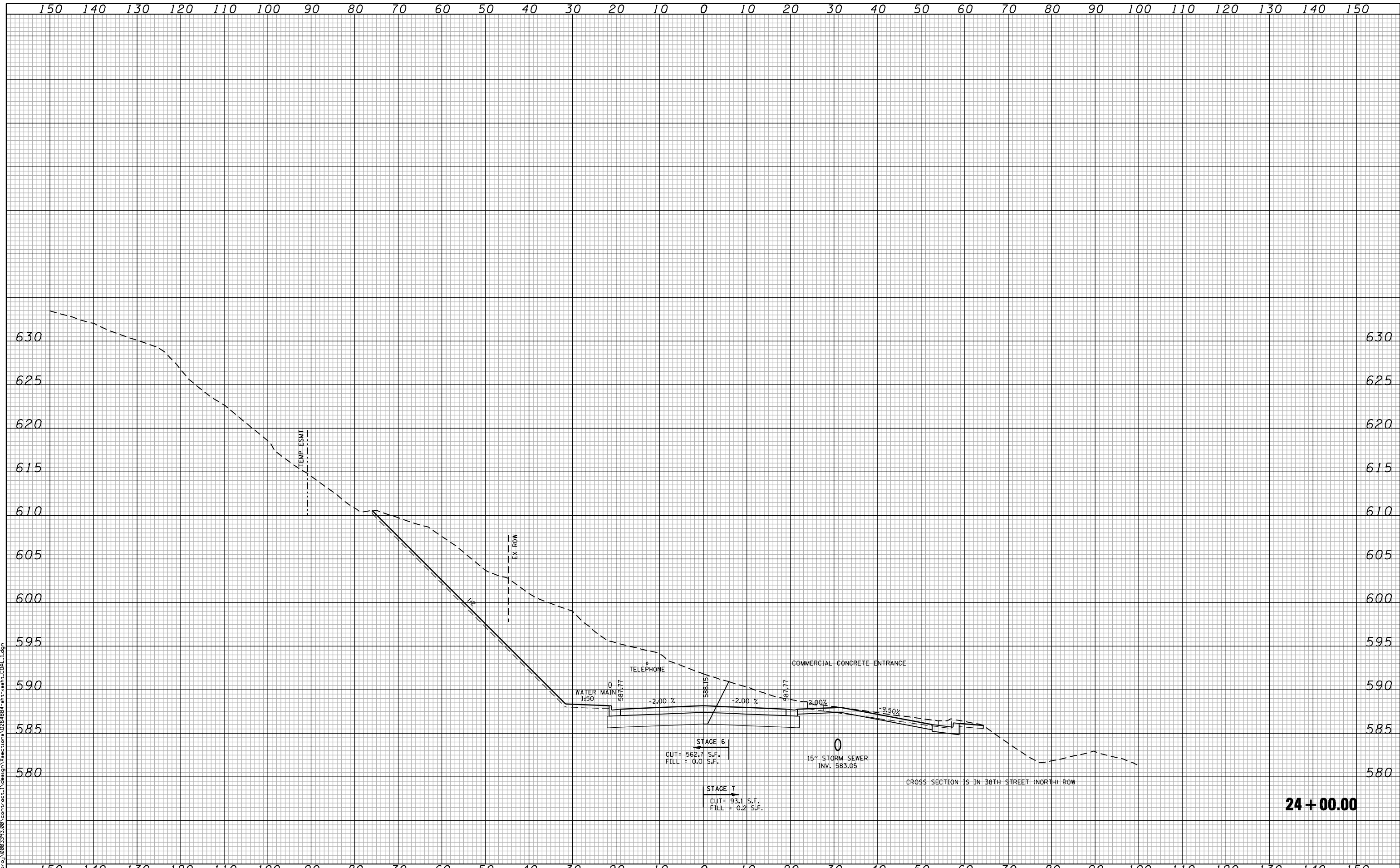

24 + 00.00

CROSS SECTION IS IN 38TH STREET (NORTH) ROW

FILE NAME : c:\p\proj\0802193.08\contract\1\design\sections\0264884-sh1-wash-coal.dgn

CG **Ciorba Group, Inc.**
 CONSULTING ENGINEERS
 5507 North Cumberland Avenue, Suite 402
 Chicago, Illinois 60656
 Tel. 773.775.4009 Fax 773.775.4014

USER NAME = espino	DESIGNED -	REVISED -
	DRAWN -	REVISED -
PLOT SCALE = 20.0000' / IN.	CHECKED -	REVISED -
PLOT DATE = 3/11/2013	DATE - 3/11/2013	REVISED -

**STATE OF ILLINOIS
 DEPARTMENT OF TRANSPORTATION**

**COALTOWN ROAD
 CROSS SECTIONS**

SCALE:	SHEET NO.	OF SHEETS	STA. 24+00.00 TO STA. 24+00.00
--------	-----------	-----------	--------------------------------

F.A.P. RTE.	SECTION	COUNTY	TOTAL SHEETS	SHEET NO.
595	(142-1)R & 142-1)B	ROCK ISLAND	507	482
FED. ROAD DIST. NO. - ILLINOIS FED. AID PROJECT			CONTRACT NO. 64B84	

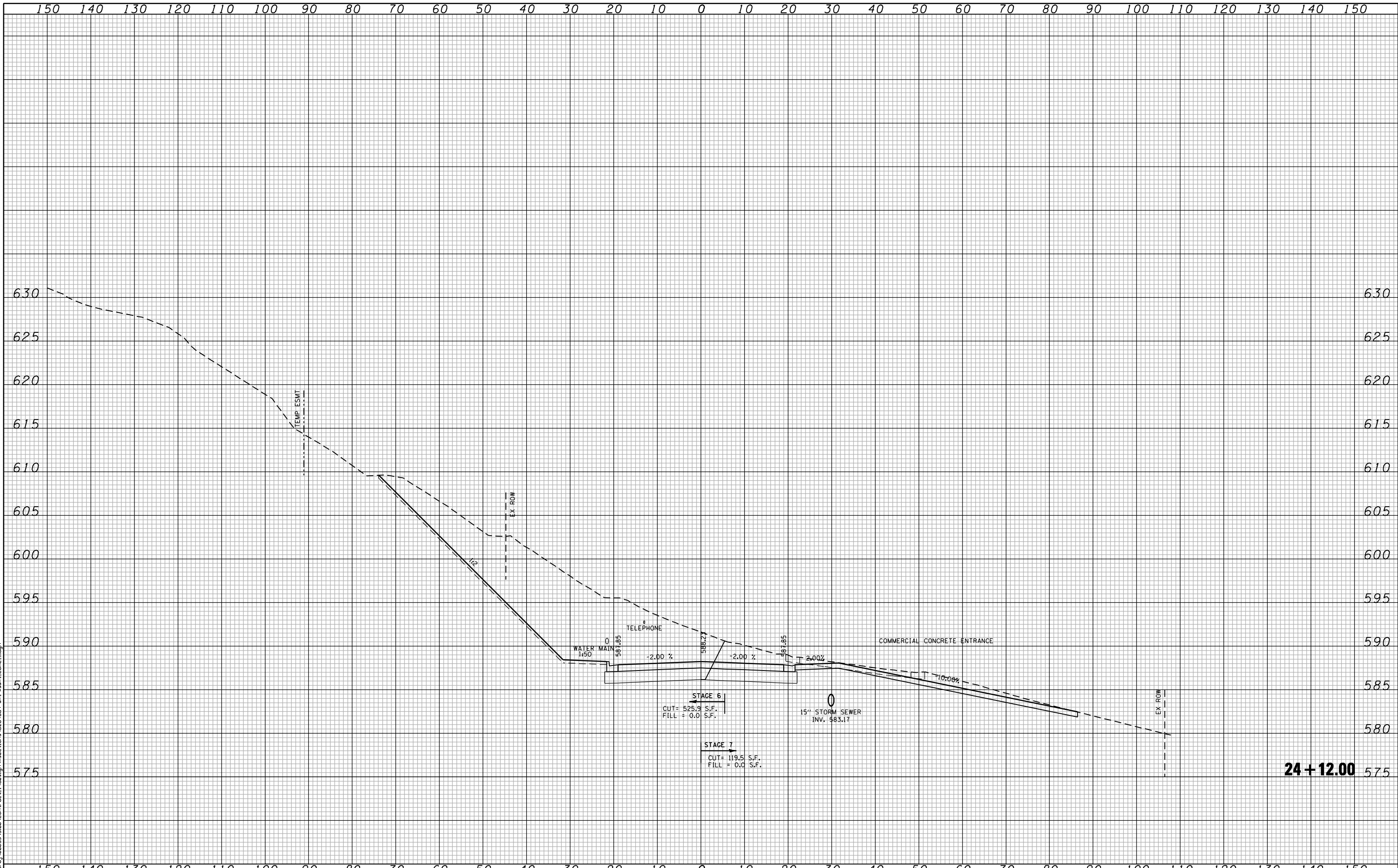

24 + 12.00

FILE NAME : c:\proj\0802\93.08\contract\1\design\sections\0264884-sh1-wash-coal.dgn

CG **Ciorba Group, Inc.**
 CONSULTING ENGINEERS
 5507 North Cumberland Avenue, Suite 402
 Chicago, Illinois 60656
 Tel. 773.775.4009 Fax 773.775.4014

USER NAME = espino	DESIGNED -	REVISD -
	DRAWN -	REVISD -
PLOT SCALE = 20.0000' / IN.	CHECKED -	REVISD -
PLOT DATE = 3/11/2013	DATE - 3/11/2013	REVISD -

**STATE OF ILLINOIS
 DEPARTMENT OF TRANSPORTATION**

**COALTOWN ROAD
 CROSS SECTIONS**

SCALE: SHEET NO. OF SHEETS STA. 24+12.00 TO STA. 24+12.00

F.A.P. RTE.	SECTION	COUNTY	TOTAL SHEETS	SHEET NO.
595	(142-1)R & 142-1)B	ROCK ISLAND	507	483
FED. ROAD DIST. NO. - ILLINOIS FED. AID PROJECT			CONTRACT NO. 64884	

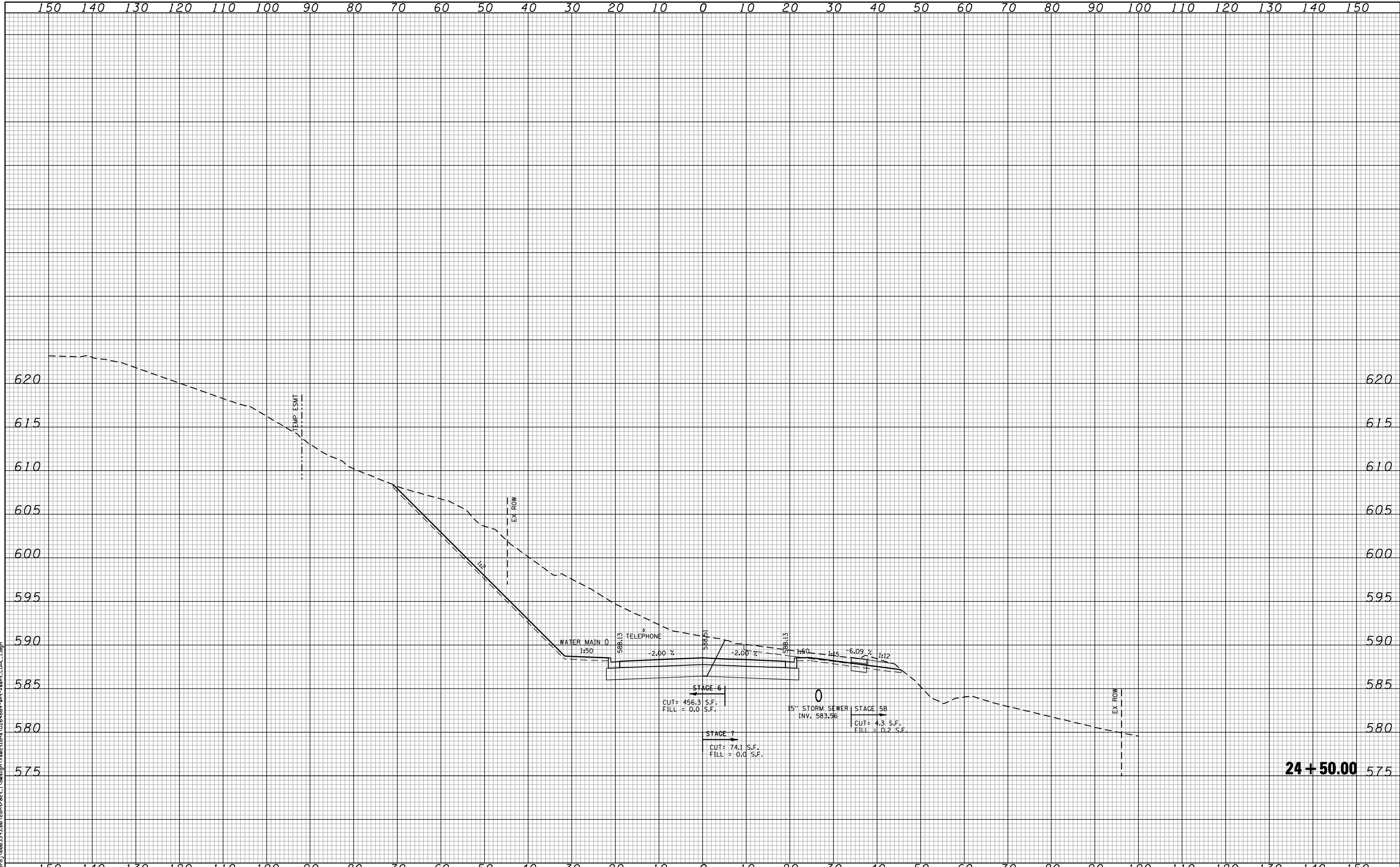

24 + 50.00

FILE NAME : c:\p\proj\0802\93.00\contract\1\design\sections\0264884-sh1-wash1.cd\1.dgn

CG **Ciorba Group, Inc.**
 CONSULTING ENGINEERS
 5507 North Cumberland Avenue, Suite 402
 Chicago, Illinois 60656
 Tel. 773.775.4009 Fax 773.775.4014

USER NAME = espino	DESIGNED -	REVISED -
	DRAWN -	REVISED -
PLOT SCALE = 20.0000' / IN.	CHECKED -	REVISED -
PLOT DATE = 3/11/2013	DATE - 3/11/2013	REVISED -

**STATE OF ILLINOIS
 DEPARTMENT OF TRANSPORTATION**

**COALTOWN ROAD
 CROSS SECTIONS**

SCALE: SHEET NO. OF SHEETS STA. 24+50.00 TO STA. 24+50.00

F.A.P. RTE.	SECTION	COUNTY	TOTAL SHEETS	SHEET NO.
595	(142-1)R & 142-1)B	ROCK ISLAND	507	484
FED. ROAD DIST. NO. - ILLINOIS FED. AID PROJECT			CONTRACT NO. 64884	

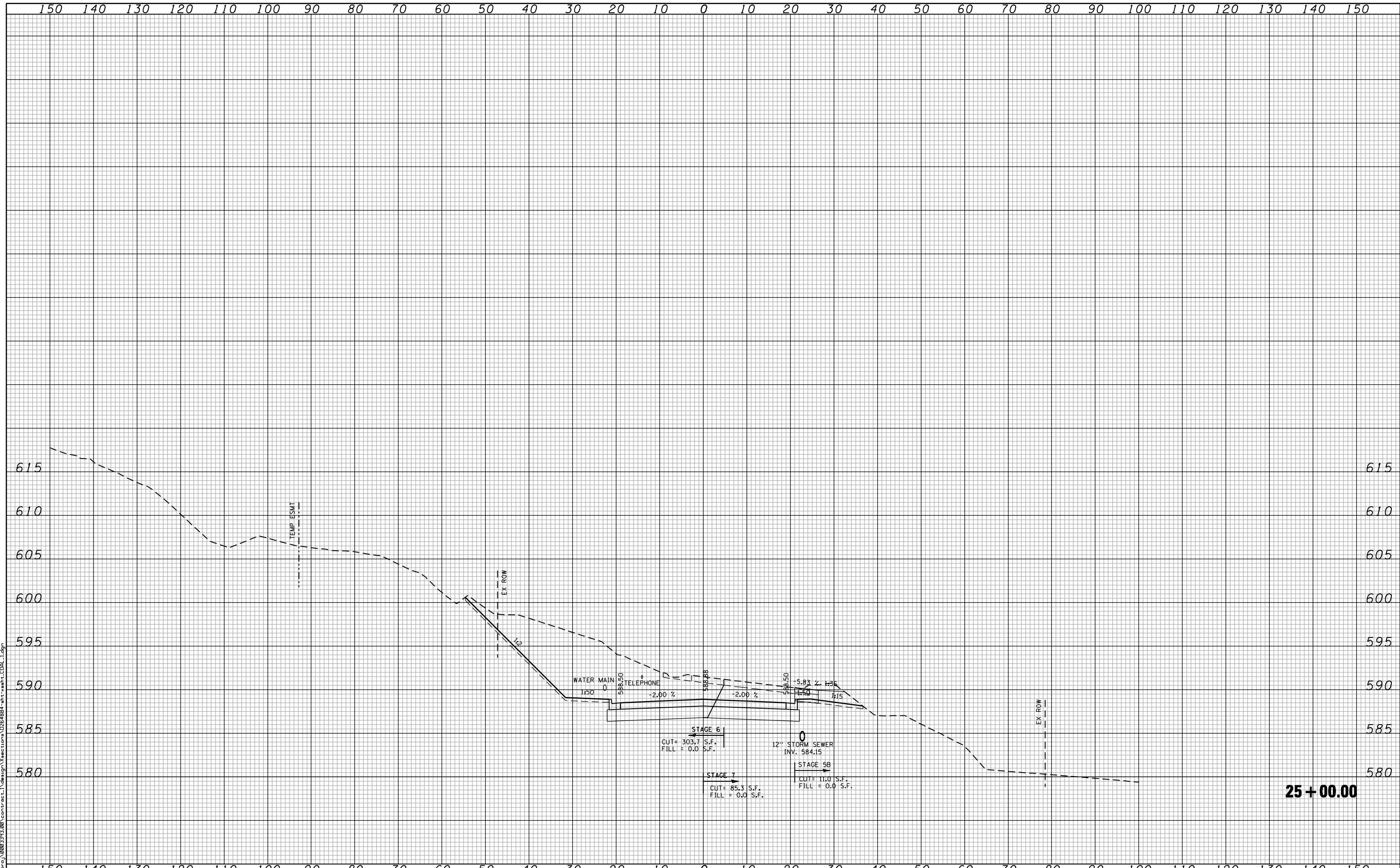

25 + 00.00

FILE NAME : c:\proj\0802\93.08\contract\1\design\sections\0264884-sh1-wash.ctb

CG **Ciorba Group, Inc.**
 CONSULTING ENGINEERS
 5507 North Cumberland Avenue, Suite 402
 Chicago, Illinois 60656
 Tel. 773.775.4009 Fax 773.775.4014

USER NAME = espino	DESIGNED -	REVISED -
	DRAWN -	REVISED -
PLOT SCALE = 20.0000" / IN.	CHECKED -	REVISED -
PLOT DATE = 3/11/2013	DATE - 3/11/2013	REVISED -

**STATE OF ILLINOIS
 DEPARTMENT OF TRANSPORTATION**

**COALTOWN ROAD
 CROSS SECTIONS**

SCALE: SHEET NO. OF SHEETS STA. 25+00.00 TO STA. 25+00.00

F.A.P. RTE.	SECTION	COUNTY	TOTAL SHEETS	SHEET NO.
595	(142-1)R & 142-1)B	ROCK ISLAND	507	485
FED. ROAD DIST. NO. - ILLINOIS FED. AID PROJECT			CONTRACT NO. 64B84	

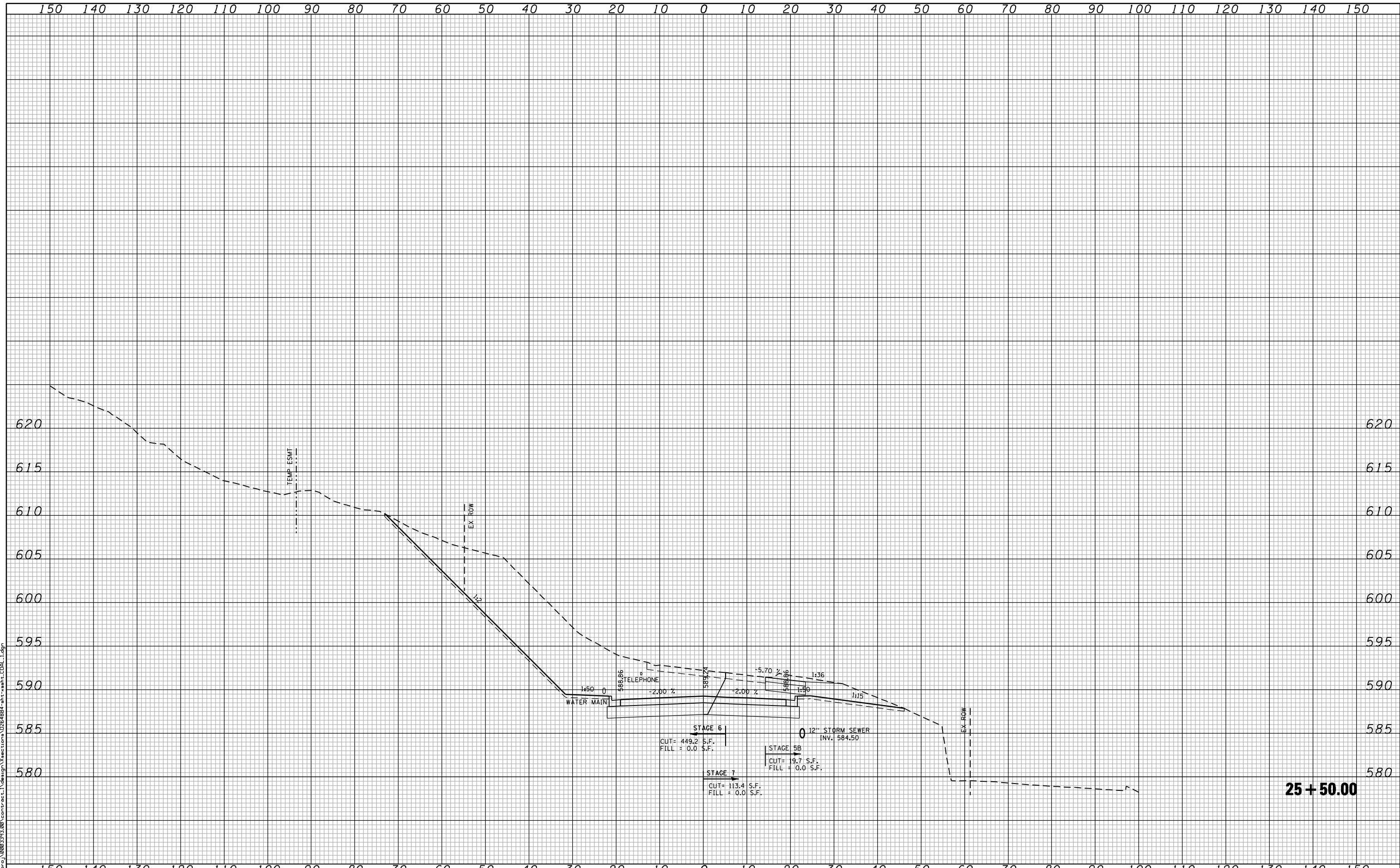

FILE NAME : c:\p\proj\0802\93\08\contract\1\design\sections\0264884-sh1-wash-CDAL.dgn

CG **Ciorba Group, Inc.**
 CONSULTING ENGINEERS
 5507 North Cumberland Avenue, Suite 402
 Chicago, Illinois 60656
 Tel. 773.775.4009 Fax 773.775.4014

USER NAME = espino	DESIGNED -	REVISD -
	DRAWN -	REVISD -
PLOT SCALE = 20.0000' / IN.	CHECKED -	REVISD -
PLOT DATE = 3/11/2013	DATE - 3/11/2013	REVISD -

**STATE OF ILLINOIS
 DEPARTMENT OF TRANSPORTATION**

**COALTOWN ROAD
 CROSS SECTIONS**

SCALE: SHEET NO. OF SHEETS STA. 25+50.00 TO STA. 25+50.00

F.A.P. RTE.	SECTION	COUNTY	TOTAL SHEETS	SHEET NO.
595	(142-1)R & 142-1)B	ROCK ISLAND	507	486
CONTRACT NO. 64B84				
FED. ROAD DIST. NO. - [ILLINOIS] FED. AID PROJECT				

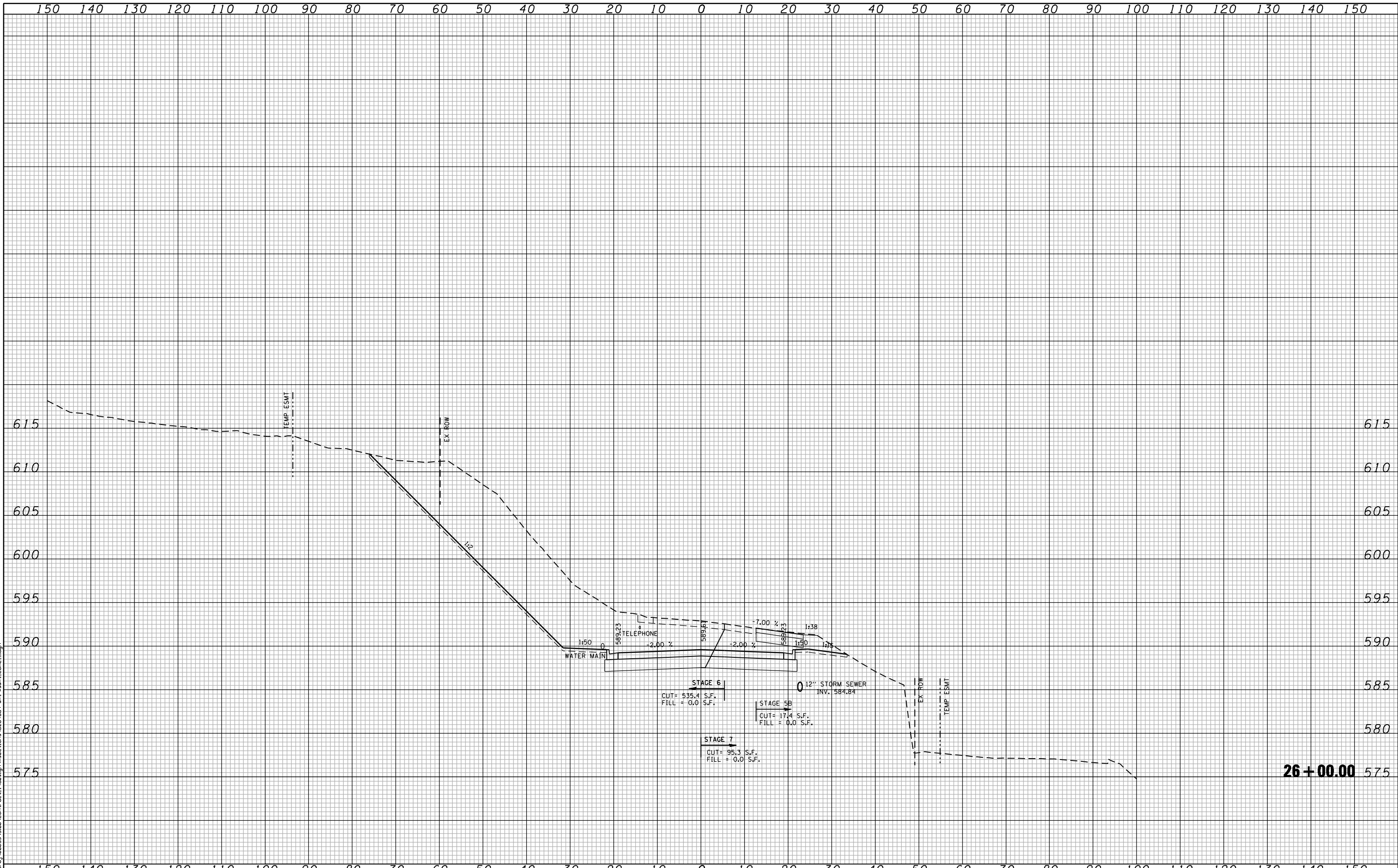

FILE NAME: c:\p\proj\0802\93.08\contract\1\design\sections\0264884-sh1-wash-coal.dgn

CG Ciorba Group, Inc.
 CONSULTING ENGINEERS
 5507 North Cumberland Avenue, Suite 402
 Chicago, Illinois 60656
 Tel. 773.775.4009 Fax 773.775.4014

USER NAME = espino	DESIGNED -	REVISED -
	DRAWN -	REVISED -
PLOT SCALE = 20.0000' / IN.	CHECKED -	REVISED -
PLOT DATE = 3/11/2013	DATE - 3/11/2013	REVISED -

**STATE OF ILLINOIS
 DEPARTMENT OF TRANSPORTATION**

**COALTOWN ROAD
 CROSS SECTIONS**

SCALE: SHEET NO. OF SHEETS STA. 26+00.00 TO STA. 26+00.00

F.A.P. RTE.	SECTION	COUNTY	TOTAL SHEETS	SHEET NO.
595	(142-1)R & 142-1)B	ROCK ISLAND	507	487
FED. ROAD DIST. NO. - ILLINOIS FED. AID PROJECT			CONTRACT NO. 64B84	

26+00.00



FILE NAME: c:\p\proj\0802\93\08\contract\1\design\sections\0264884-sh1-wash-coal.dgn

CG Ciorba Group, Inc.
 CONSULTING ENGINEERS
 5507 North Cumberland Avenue, Suite 402
 Chicago, Illinois 60656
 Tel. 773.775.4009 Fax 773.775.4014

USER NAME = espino	DESIGNED -	REVISED -
	DRAWN -	REVISED -
PLOT SCALE = 20.0000' / IN.	CHECKED -	REVISED -
PLOT DATE = 3/11/2013	DATE - 3/11/2013	REVISED -

**STATE OF ILLINOIS
 DEPARTMENT OF TRANSPORTATION**

**COALTOWN ROAD
 CROSS SECTIONS**

SCALE: SHEET NO. OF SHEETS STA. 26+50.00 TO STA. 26+50.00

F.A.P. RTE.	SECTION	COUNTY	TOTAL SHEETS	SHEET NO.
595	(142-1)R & 142-1)B	ROCK ISLAND	507	488
FED. ROAD DIST. NO. - ILLINOIS FED. AID PROJECT			CONTRACT NO. 64B84	

26 + 50.00

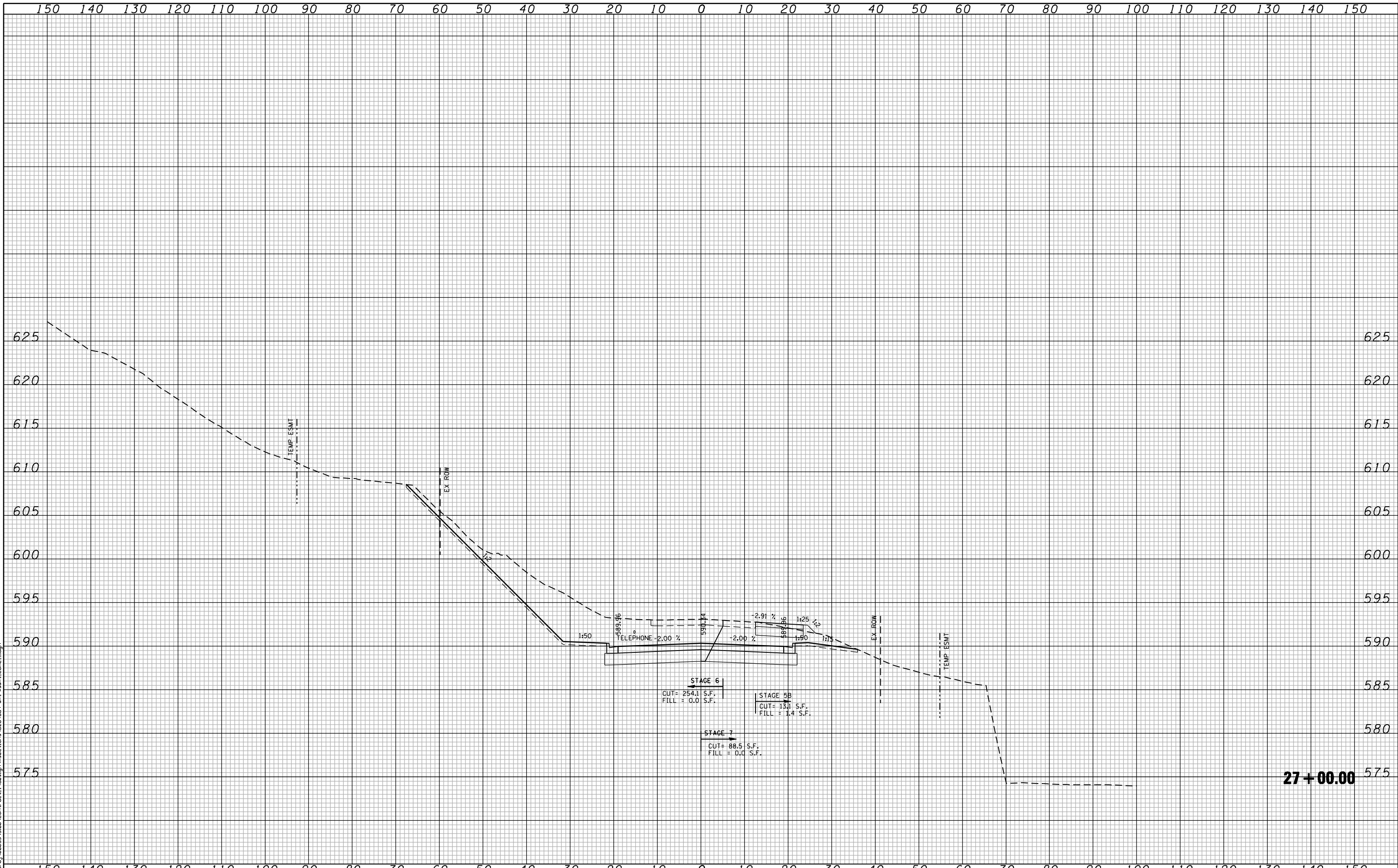

FILE NAME : c:\p\proj\0802\93\08\contract\1\design\sections\0264884-sh1-wash-coal.dgn

CG **Ciorba Group, Inc.**
 CONSULTING ENGINEERS
 5507 North Cumberland Avenue, Suite 402
 Chicago, Illinois 60656
 Tel. 773.775.4009 Fax 773.775.4014

USER NAME = espino	DESIGNED -	REVISD -
	DRAWN -	REVISD -
PLOT SCALE = 20.0000' / IN.	CHECKED -	REVISD -
PLOT DATE = 3/11/2013	DATE - 3/11/2013	REVISD -

**STATE OF ILLINOIS
 DEPARTMENT OF TRANSPORTATION**

**COALTOWN ROAD
 CROSS SECTIONS**

SCALE: SHEET NO. OF SHEETS STA. 27+00.00 TO STA. 27+00.00

F.A.P. RTE.	SECTION	COUNTY	TOTAL SHEETS	SHEET NO.
595	(142-1)R & 142-1)B	ROCK ISLAND	507	489
FED. ROAD DIST. NO. - ILLINOIS FED. AID PROJECT			CONTRACT NO. 64B84	

27+00.00

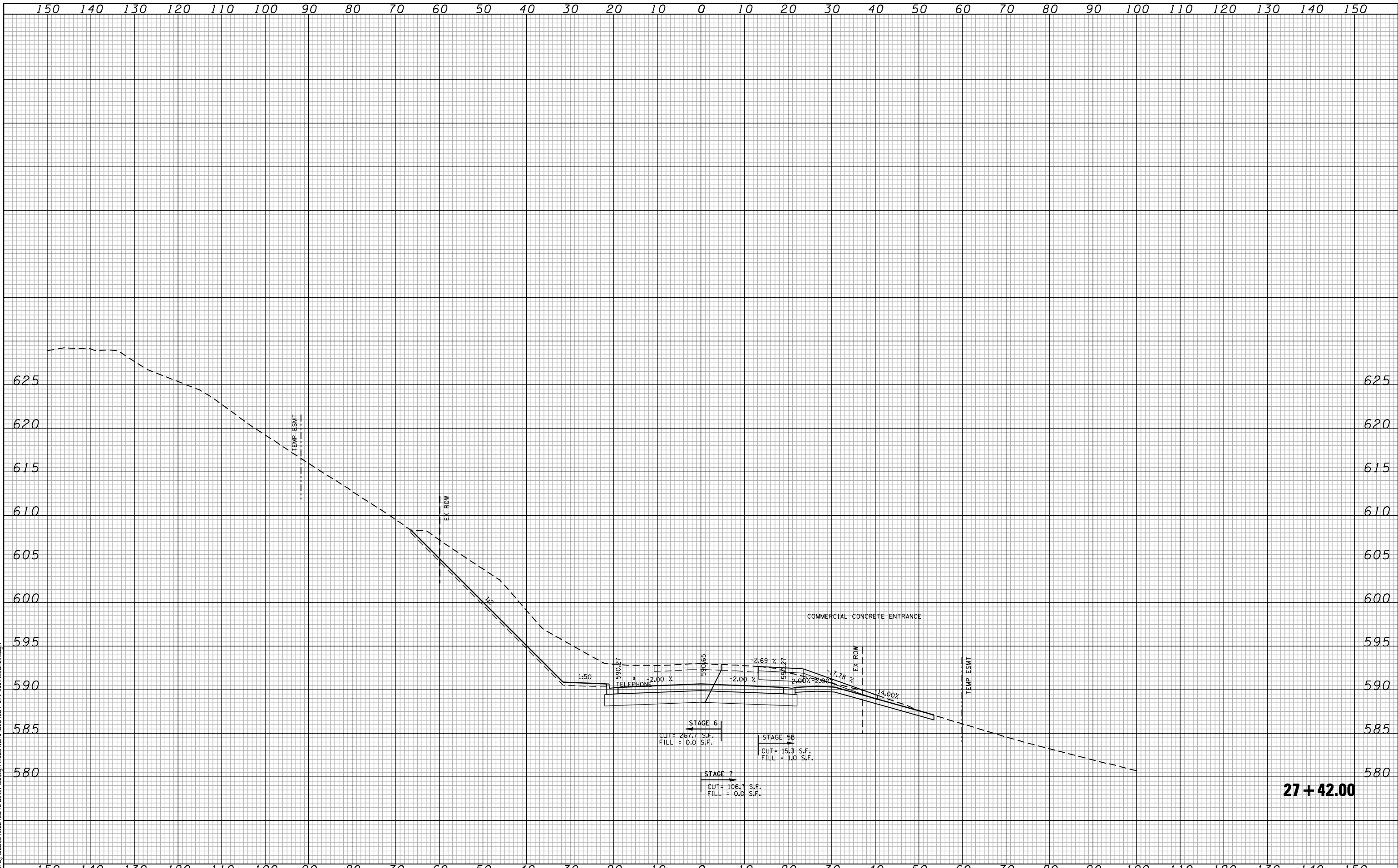

27 + 42.00

FILE NAME : c:\p\proj\0802\93.08\contract\1\design\sections\0264884-sh1-wash-CDAL.dgn

CG **Ciorba Group, Inc.**
 CONSULTING ENGINEERS
 5507 North Cumberland Avenue, Suite 402
 Chicago, Illinois 60656
 Tel. 773.775.4009 Fax 773.775.4014

USER NAME = espino	DESIGNED -	REVISED -
	DRAWN -	REVISED -
PLOT SCALE = 20.0000' / IN.	CHECKED -	REVISED -
PLOT DATE = 3/11/2013	DATE - 3/11/2013	REVISED -

**STATE OF ILLINOIS
 DEPARTMENT OF TRANSPORTATION**

**COALTOWN ROAD
 CROSS SECTIONS**

SCALE: SHEET NO. OF SHEETS STA. 27+42.00 TO STA. 27+42.00

F.A.P. RTE.	SECTION	COUNTY	TOTAL SHEETS	SHEET NO.
595	(142-1JR & 142-1HB)	ROCK ISLAND	507	490
FED. ROAD DIST. NO. - ILLINOIS FED. AID PROJECT			CONTRACT NO. 64884	

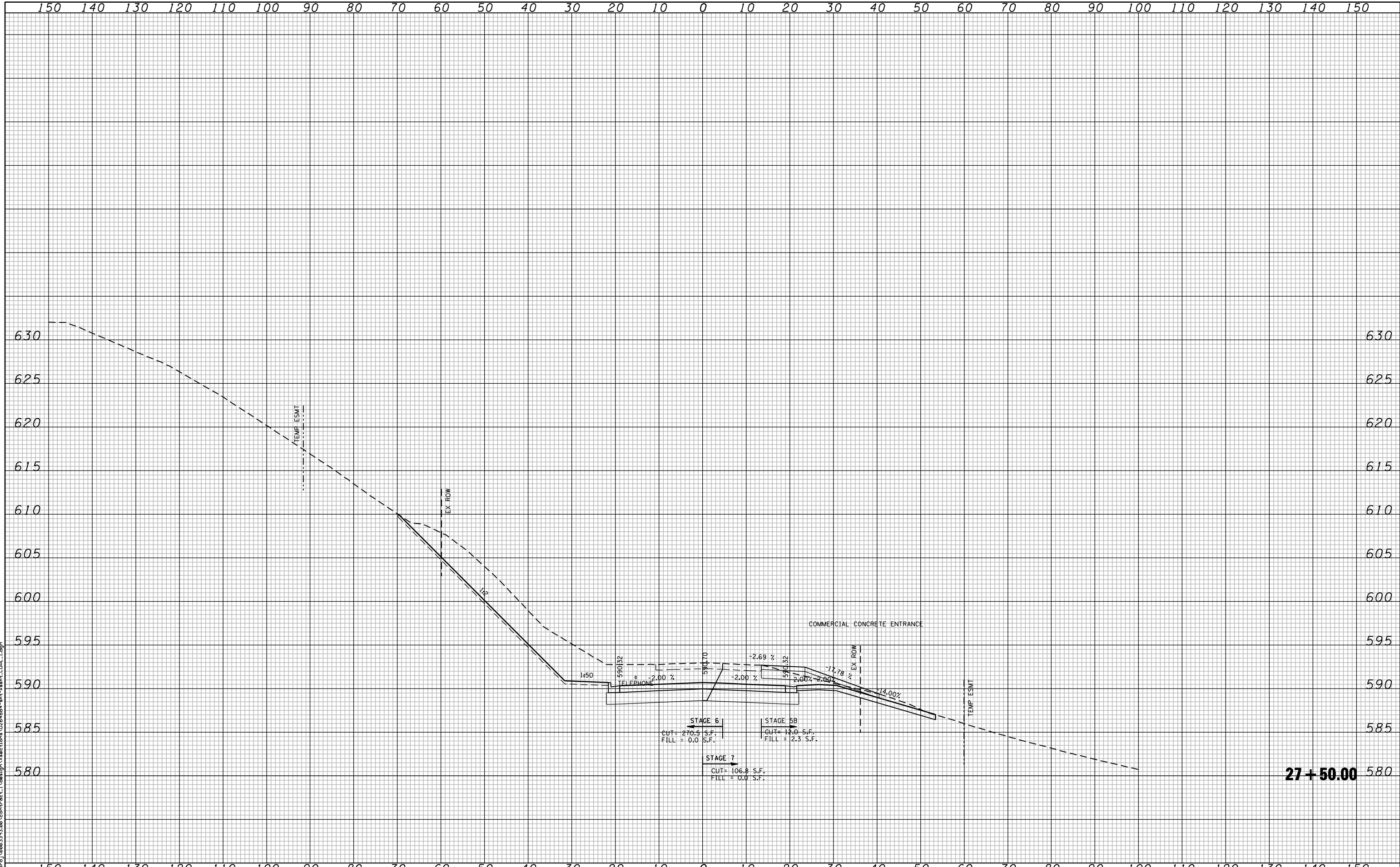

27+50.00

FILE NAME: c:\proj\0802\93.08\contract\1\design\sections\0264884-sh1-wash.ctb

CG **Ciorba Group, Inc.**
 CONSULTING ENGINEERS
 5507 North Cumberland Avenue, Suite 402
 Chicago, Illinois 60656
 Tel. 773.775.4009 Fax 773.775.4014

USER NAME = espino	DESIGNED -	REVISD -
	DRAWN -	REVISD -
PLOT SCALE = 20.0000" / IN.	CHECKED -	REVISD -
PLOT DATE = 3/11/2013	DATE - 3/11/2013	REVISD -

**STATE OF ILLINOIS
 DEPARTMENT OF TRANSPORTATION**

**COALTOWN ROAD
 CROSS SECTIONS**

SCALE: SHEET NO. OF SHEETS STA. 27+50.00 TO STA. 27+50.00

F.A.P. RTE.	SECTION	COUNTY	TOTAL SHEETS	SHEET NO.
595	(142-1)R & 142-1)B	ROCK ISLAND	507	491
FED. ROAD DIST. NO. - ILLINOIS FED. AID PROJECT			CONTRACT NO. 64884	

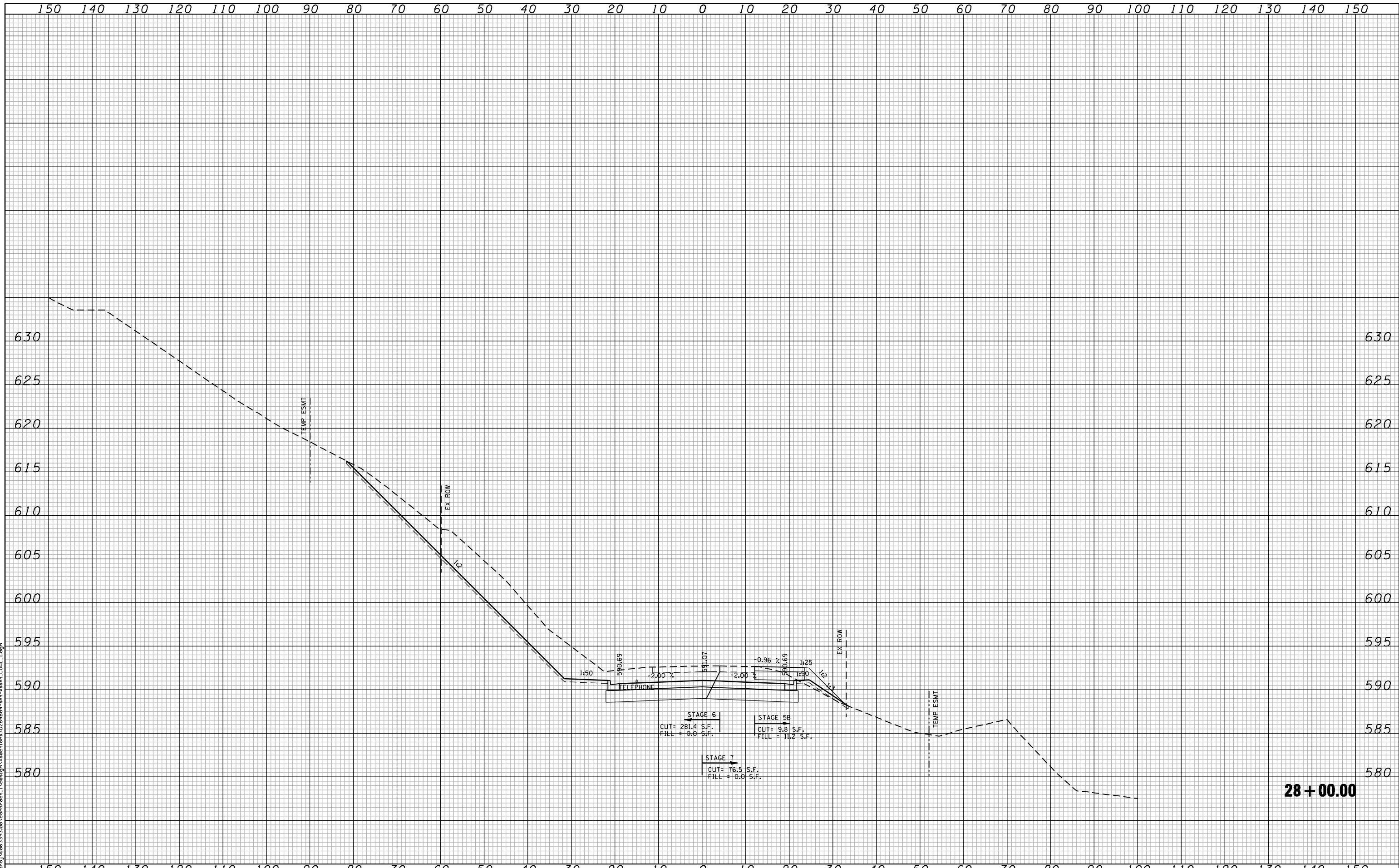

FILE NAME : c:\p\proj\0802\93\08\contract\1\design\sections\0264884-sh1-wash.ctb

CG **Ciorba Group, Inc.**
 CONSULTING ENGINEERS
 5507 North Cumberland Avenue, Suite 402
 Chicago, Illinois 60656
 Tel. 773.776.4009 Fax 773.776.4014

USER NAME = espino	DESIGNED -	REVISD -
	DRAWN -	REVISD -
PLOT SCALE = 20.0000" / IN.	CHECKED -	REVISD -
PLOT DATE = 3/11/2013	DATE - 3/11/2013	REVISD -

**STATE OF ILLINOIS
 DEPARTMENT OF TRANSPORTATION**

COALTOWN ROAD CROSS SECTIONS	
SCALE:	SHEET NO. OF SHEETS STA. 28+00.00 TO STA. 28+00.00

F.A.P. RTE.	SECTION	COUNTY	TOTAL SHEETS	SHEET NO.
595	(142-1)R & 142-1)B	ROCK ISLAND	507	492
CONTRACT NO. 64884			FED. ROAD DIST. NO. - ILLINOIS FED. AID PROJECT	

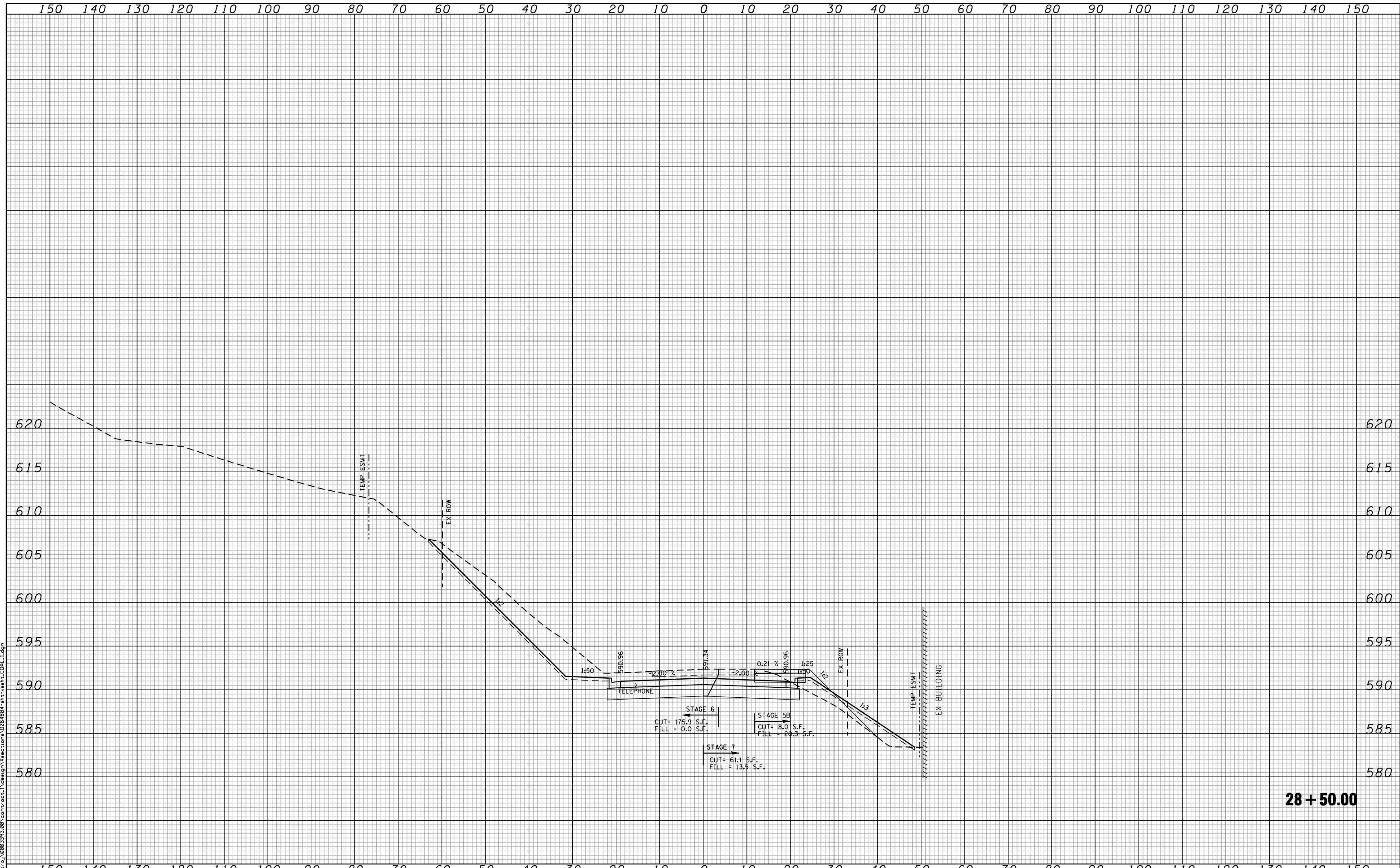

28 + 50.00

FILE NAME : c:\proj\0802\93\08\contract\1\design\sections\0264884-sh1-wash-coal.dgn

CG **Ciorba Group, Inc.**
 CONSULTING ENGINEERS
 5507 North Cumberland Avenue, Suite 402
 Chicago, Illinois 60656
 Tel. 773.775.4009 Fax 773.775.4014

USER NAME = espino	DESIGNED -	REVISD -
	DRAWN -	REVISD -
PLOT SCALE = 28.0000" / IN.	CHECKED -	REVISD -
PLOT DATE = 3/11/2013	DATE - 3/11/2013	REVISD -

**STATE OF ILLINOIS
 DEPARTMENT OF TRANSPORTATION**

**COALTOWN ROAD
 CROSS SECTIONS**

SCALE: SHEET NO. OF SHEETS STA. 28+50.00 TO STA. 28+50.00

F.A.P. RTE.	SECTION	COUNTY	TOTAL SHEETS	SHEET NO.
595	(142-1)R & 142-1)B	ROCK ISLAND	507	493
CONTRACT NO. 64884				
FED. ROAD DIST. NO. - [ILLINOIS] FED. AID PROJECT				

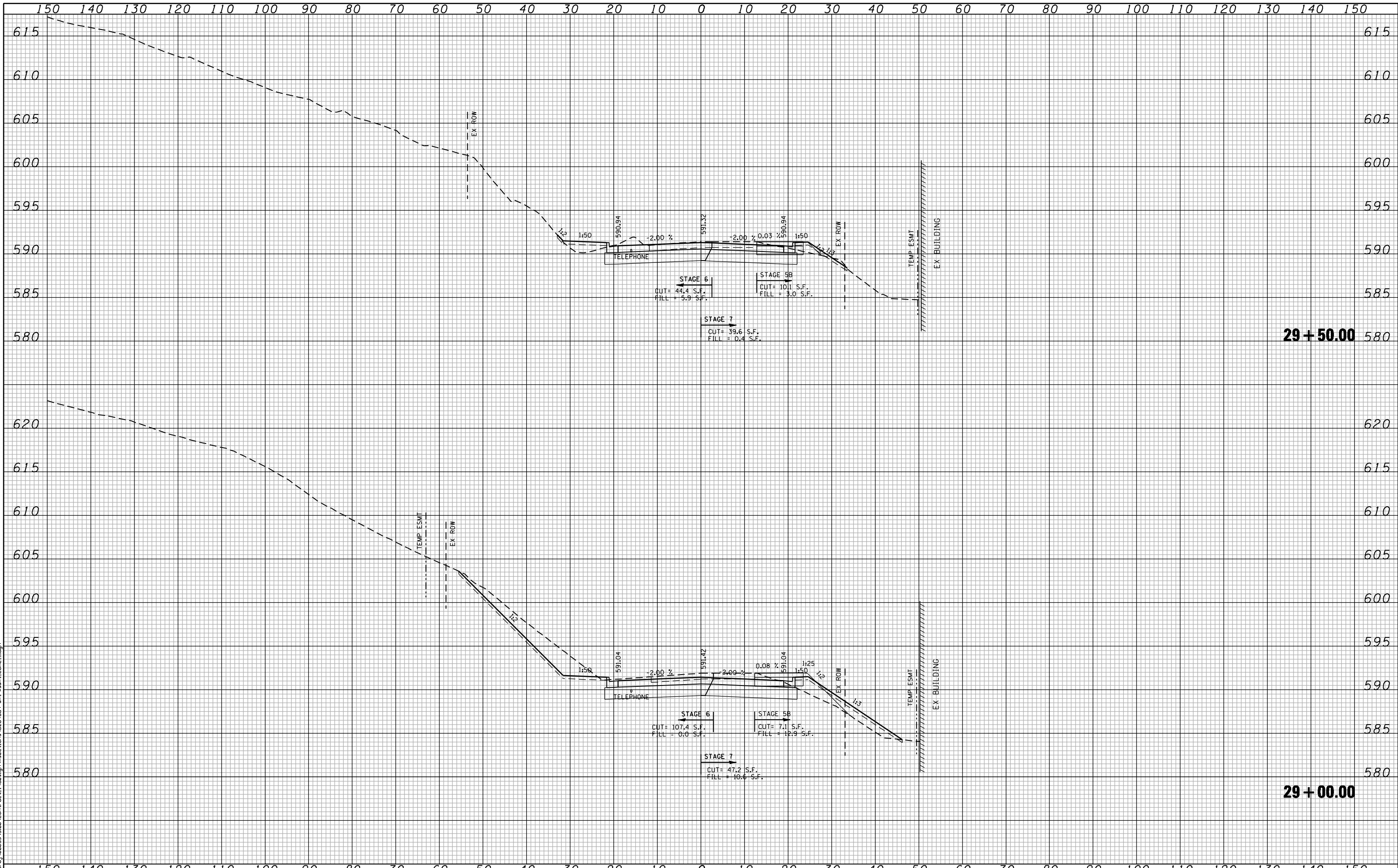

FILE NAME: c:\proj\0802\93.08\contract\1\design\sections\0264884-sh1-wash.ctb

CG Ciorba Group, Inc.
 CONSULTING ENGINEERS
 5507 North Cumberland Avenue, Suite 402
 Chicago, Illinois 60656
 Tel. 773.776.4009 Fax 773.776.4014

USER NAME = espino	DESIGNED -	REVISD -
	DRAWN -	REVISD -
PLOT SCALE = 20.0000" / IN.	CHECKED -	REVISD -
PLOT DATE = 3/11/2013	DATE - 3/11/2013	REVISD -

**STATE OF ILLINOIS
 DEPARTMENT OF TRANSPORTATION**

**COALTOWN ROAD
 CROSS SECTIONS**

SCALE: SHEET NO. OF SHEETS STA. 29+00.00 TO STA. 29+50.00

F.A.P. RTE.	SECTION	COUNTY	TOTAL SHEETS	SHEET NO.
595	(142-1)R & 142-1)B	ROCK ISLAND	507	494
CONTRACT NO. 64B84				
FED. ROAD DIST. NO. - ILLINOIS FED. AID PROJECT				

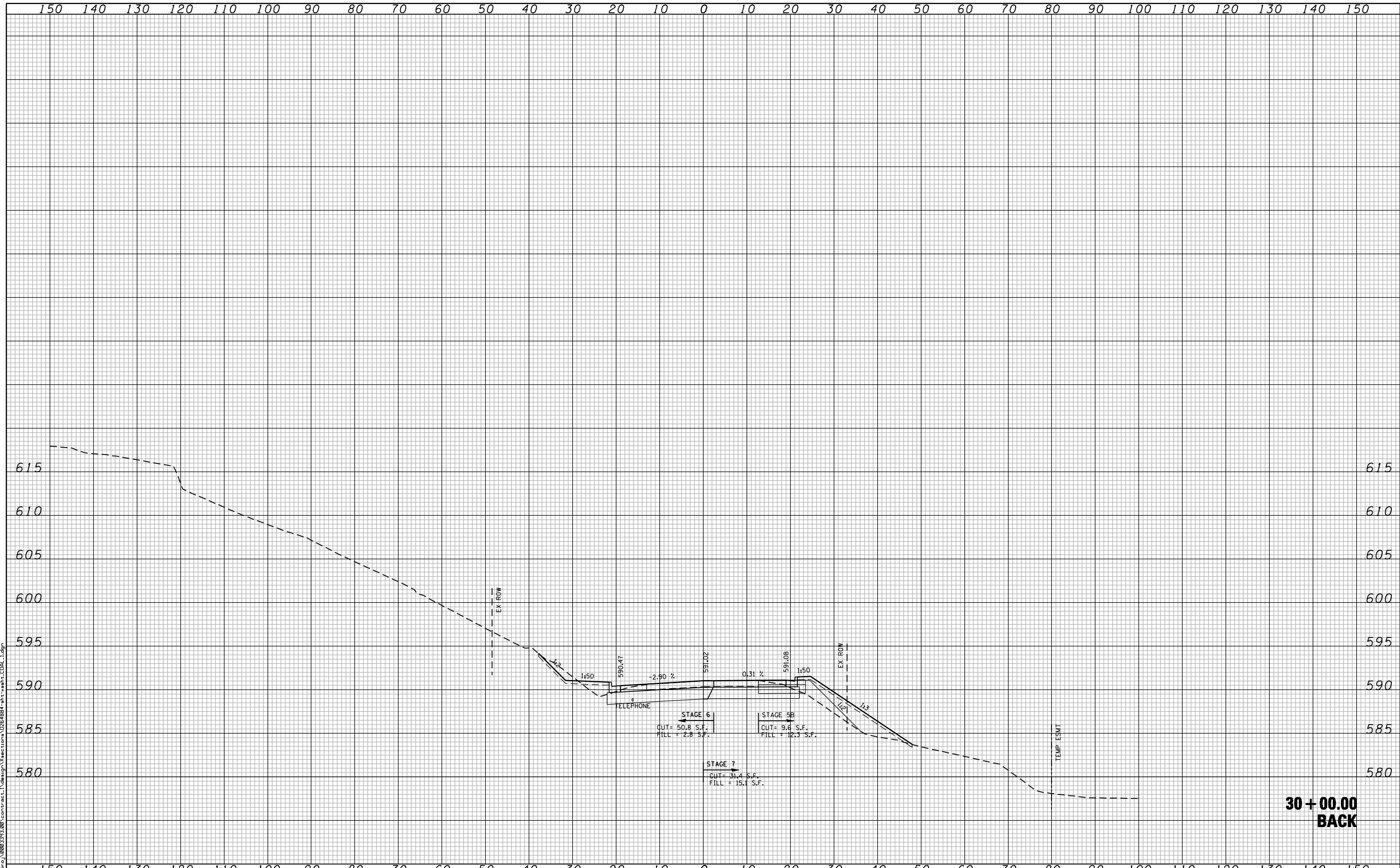

**30 + 00.00
BACK**

FILE NAME: c:\p\proj\0802\93\08\contract\1\design\sections\0264884-sh1-wash-coal.dgn

CG
Ciorba Group, Inc.
 CONSULTING ENGINEERS
 5507 North Cumberland Avenue, Suite 402
 Chicago, Illinois 60656
 Tel. 773.775.4009 Fax 773.775.4014

USER NAME = espino	DESIGNED -	REVISD -
	DRAWN -	REVISD -
PLOT SCALE = 20,0000' / IN.	CHECKED -	REVISD -
PLOT DATE = 3/11/2013	DATE - 3/11/2013	REVISD -

**STATE OF ILLINOIS
DEPARTMENT OF TRANSPORTATION**

**COALTOWN ROAD
CROSS SECTIONS**

SCALE: SHEET NO. OF SHEETS STA. 30+00.00 TO STA. 30+00.00

F.A.P. RTE.	SECTION	COUNTY	TOTAL SHEETS	SHEET NO.
595	(142-1)R & 142-1)B	ROCK ISLAND	507	495
FED. ROAD DIST. NO. - ILLINOIS FED. AID PROJECT			CONTRACT NO. 64B84	

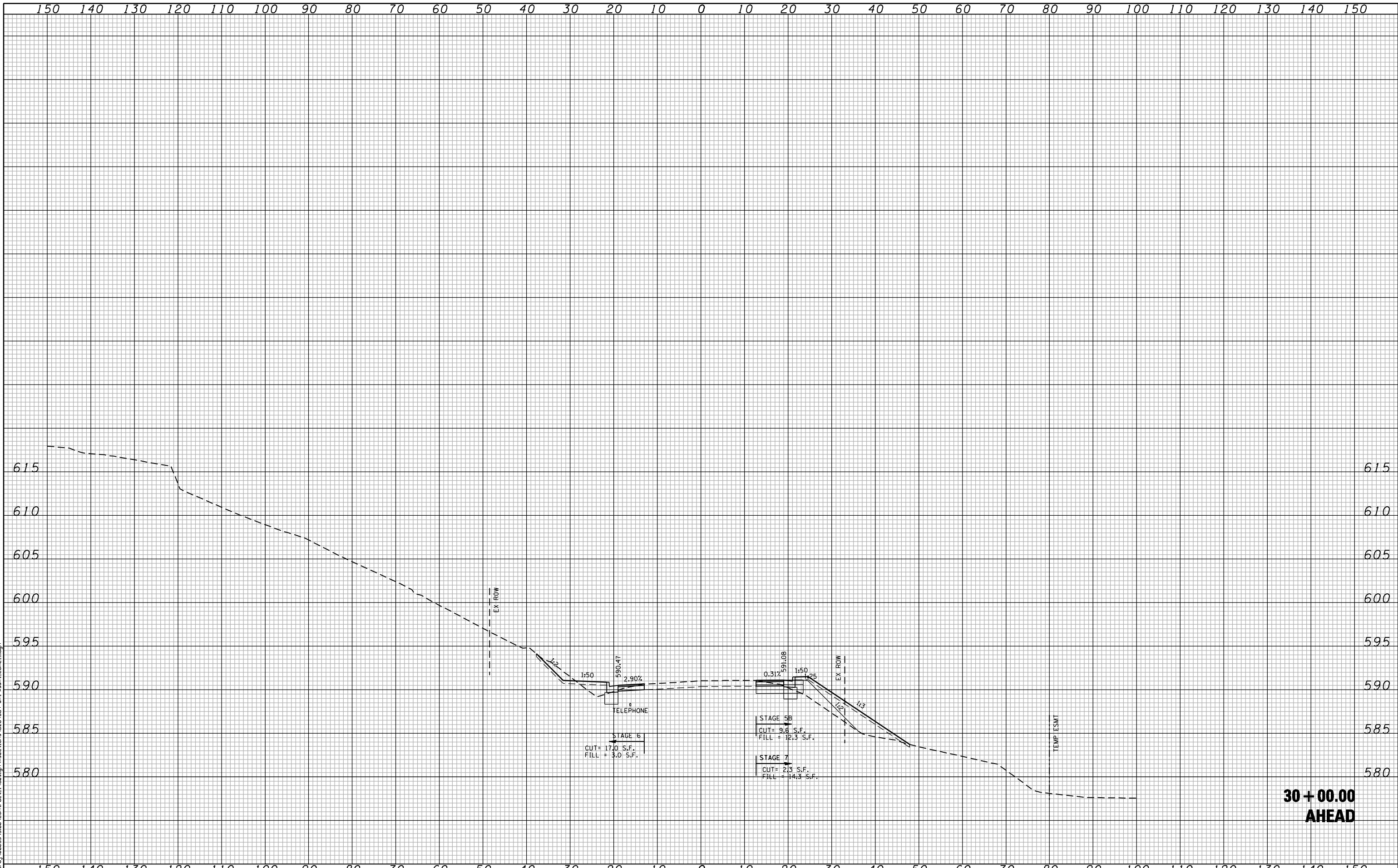

FILE NAME: c:\p01\0802\93.00\contract\1\design\sections\0264884-sh1-wash-CDAL.dgn

CG Ciorba Group, Inc.
 CONSULTING ENGINEERS
 5507 North Cumberland Avenue, Suite 402
 Chicago, Illinois 60656
 Tel. 773.775.4009 Fax 773.775.4014

USER NAME = espino	DESIGNED -	REVISD -
PLOT SCALE = 20.0000' / IN.	DRAWN -	REVISD -
PLOT DATE = 3/11/2013	CHECKED -	REVISD -
	DATE - 3/11/2013	REVISD -

**STATE OF ILLINOIS
 DEPARTMENT OF TRANSPORTATION**

COALTOWN ROAD CROSS SECTIONS	
SCALE:	SHEET NO. OF SHEETS STA. 30+00.01 TO STA. 30+00.01

F.A.P. RTE.	SECTION	COUNTY	TOTAL SHEETS	SHEET NO.
595	(142-1)R & 142-1)B	ROCK ISLAND	507	496
CONTRACT NO. 64884			FED. ROAD DIST. NO. - [ILLINOIS] FED. AID PROJECT	

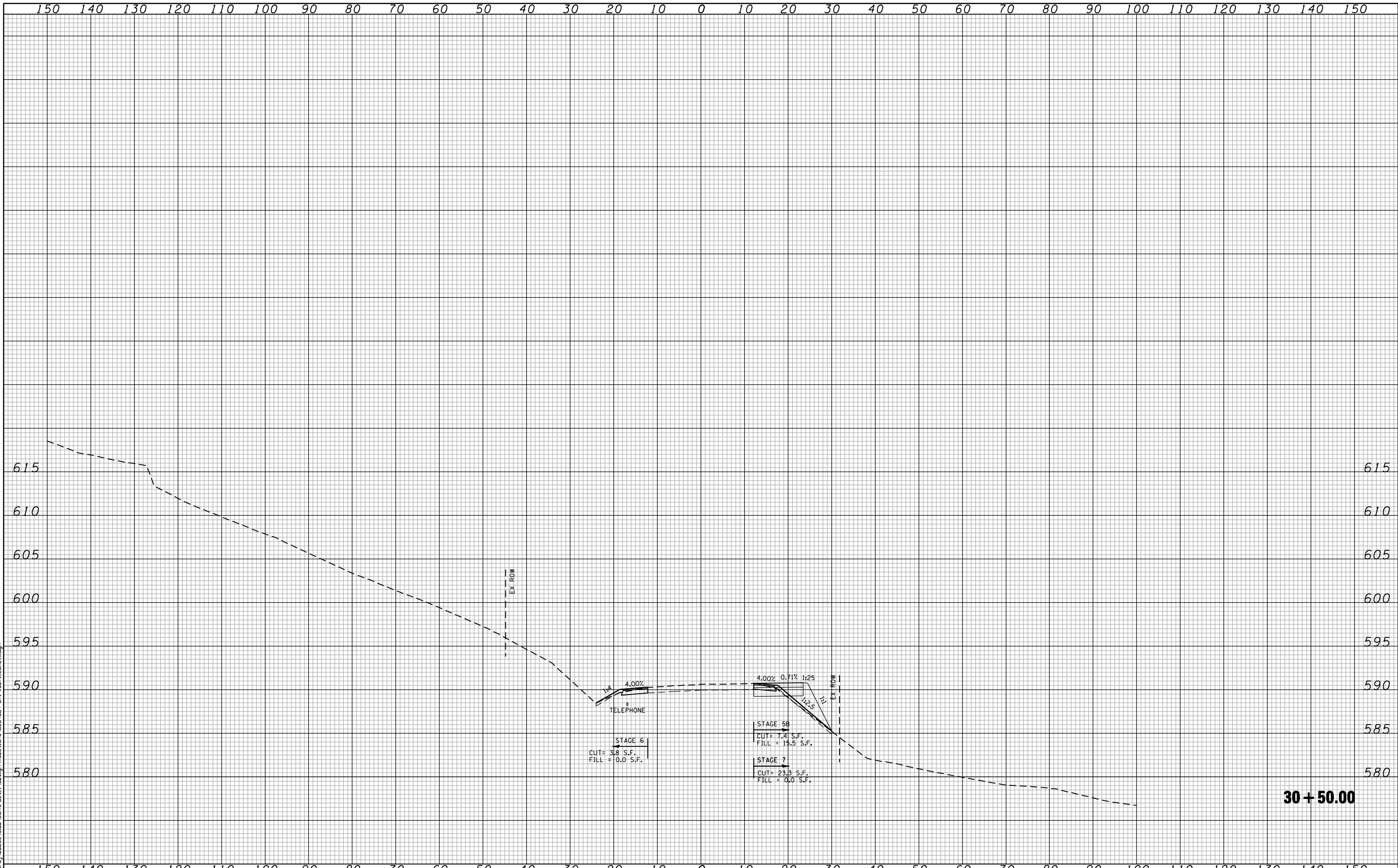

FILE NAME : c:\p\proj\0802\93.08\contract\1\design\sections\0264884-sh1-wash-coal.dgn

CG **Ciorba Group, Inc.**
 CONSULTING ENGINEERS
 5507 North Cumberland Avenue, Suite 402
 Chicago, Illinois 60656
 Tel. 773.775.4009 Fax 773.775.4014

USER NAME = espino	DESIGNED -	REVISED -
	DRAWN -	REVISED -
PLOT SCALE = 20.0000' / IN.	CHECKED -	REVISED -
PLOT DATE = 3/11/2013	DATE - 3/11/2013	REVISED -

**STATE OF ILLINOIS
 DEPARTMENT OF TRANSPORTATION**

**COALTOWN ROAD
 CROSS SECTIONS**

SCALE: SHEET NO. OF SHEETS STA. 30+50.00 TO STA. 30+50.00

F.A.P. RTE.	SECTION	COUNTY	TOTAL SHEETS	SHEET NO.
595	(142-1)R & 142-1)B	ROCK ISLAND	507	497
CONTRACT NO. 64B84				
FED. ROAD DIST. NO. - [ILLINOIS] FED. AID PROJECT				

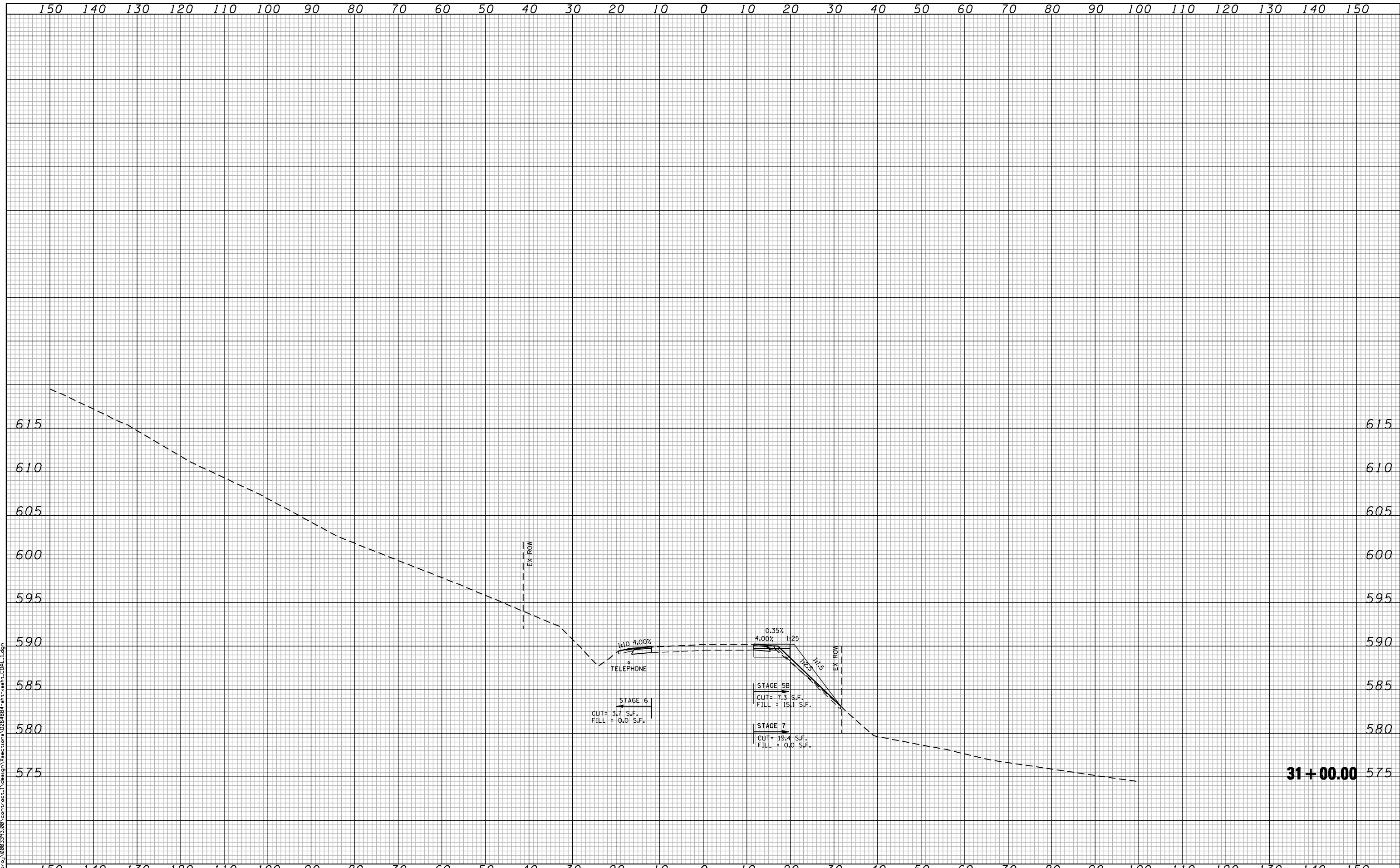

FILE NAME : c:\p\proj\0802\93.08\contract\1\design\sections\0264884-sh1-wash1-COAL.dgn

CG Ciorba Group, Inc.
 CONSULTING ENGINEERS
 5507 North Cumberland Avenue, Suite 402
 Chicago, Illinois 60656
 Tel. 773.775.4009 Fax 773.775.4014

USER NAME = espino	DESIGNED -	REVISED -
	DRAWN -	REVISED -
PLOT SCALE = 20.0000' / IN.	CHECKED -	REVISED -
PLOT DATE = 3/11/2013	DATE - 3/11/2013	REVISED -

**STATE OF ILLINOIS
 DEPARTMENT OF TRANSPORTATION**

**COALTOWN ROAD
 CROSS SECTIONS**

SCALE: SHEET NO. OF SHEETS STA. 31+00.00 TO STA. 31+00.00

F.A.P. RTE.	SECTION	COUNTY	TOTAL SHEETS	SHEET NO.
595	(142-1)R & 142-1)B	ROCK ISLAND	507	498
CONTRACT NO. 64B84				
FED. ROAD DIST. NO. - [ILLINOIS] FED. AID PROJECT				

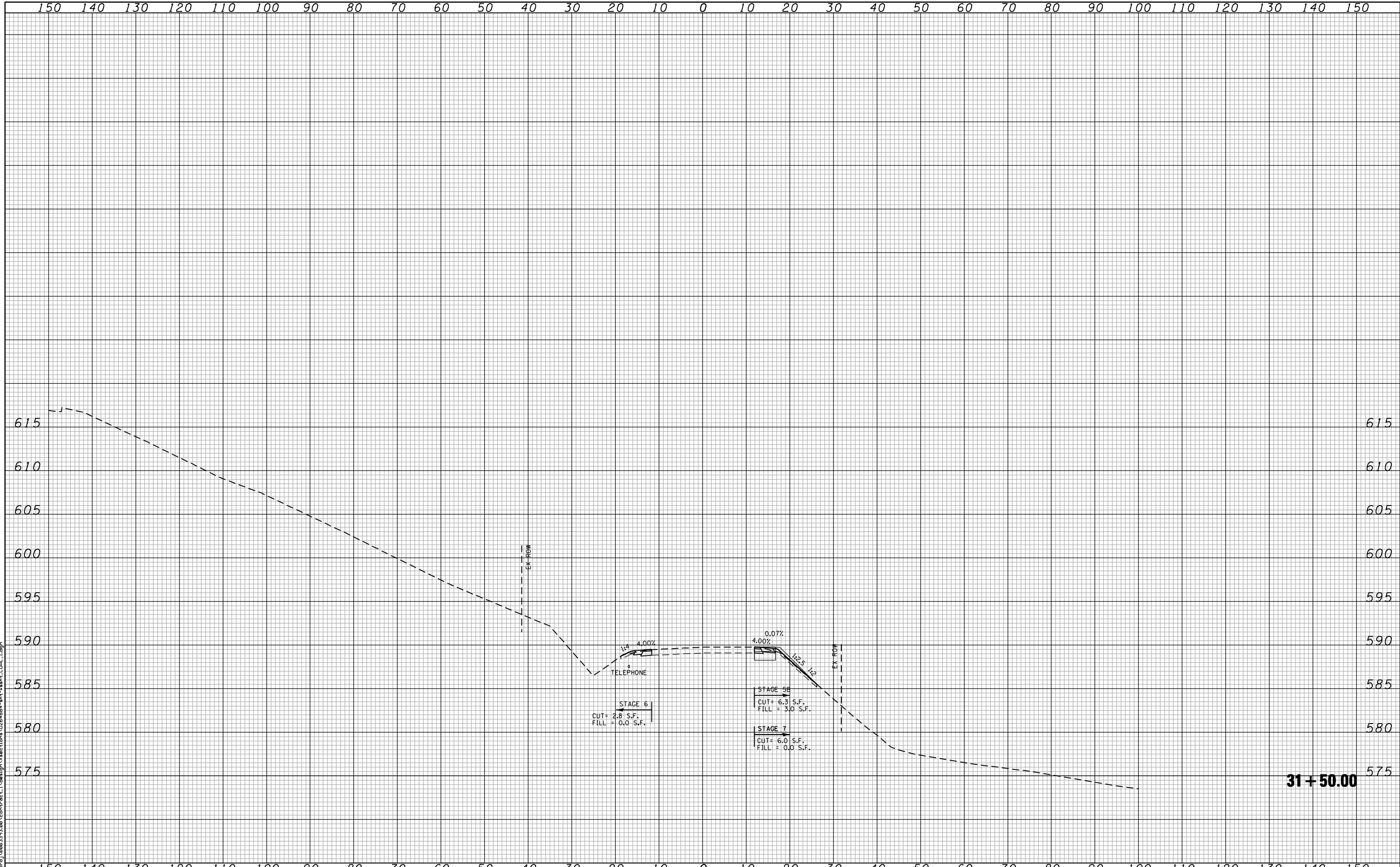

FILE NAME : c:\p\proj\0802\93.08\contract\1\design\sections\0264884-sh1-14881.ctb

CG **Ciorba Group, Inc.**
 CONSULTING ENGINEERS
 5507 North Cumberland Avenue, Suite 402
 Chicago, Illinois 60656
 Tel. 773.775.4009 Fax 773.775.4014

USER NAME = espino	DESIGNED -	REVISD -
	DRAWN -	REVISD -
PLOT SCALE = 20.0000' / IN.	CHECKED -	REVISD -
PLOT DATE = 3/11/2013	DATE - 3/11/2013	REVISD -

**STATE OF ILLINOIS
 DEPARTMENT OF TRANSPORTATION**

COALTOWN ROAD CROSS SECTIONS	
SCALE:	SHEET NO. OF SHEETS STA. 31+50.00 TO STA. 31+50.00

F.A.P. RTE.	SECTION	COUNTY	TOTAL SHEETS	SHEET NO.
595	(142-1)R & 142-1)B	ROCK ISLAND	507	499
CONTRACT NO. 64B84				
FED. ROAD DIST. NO. - [ILLINOIS] FED. AID PROJECT				

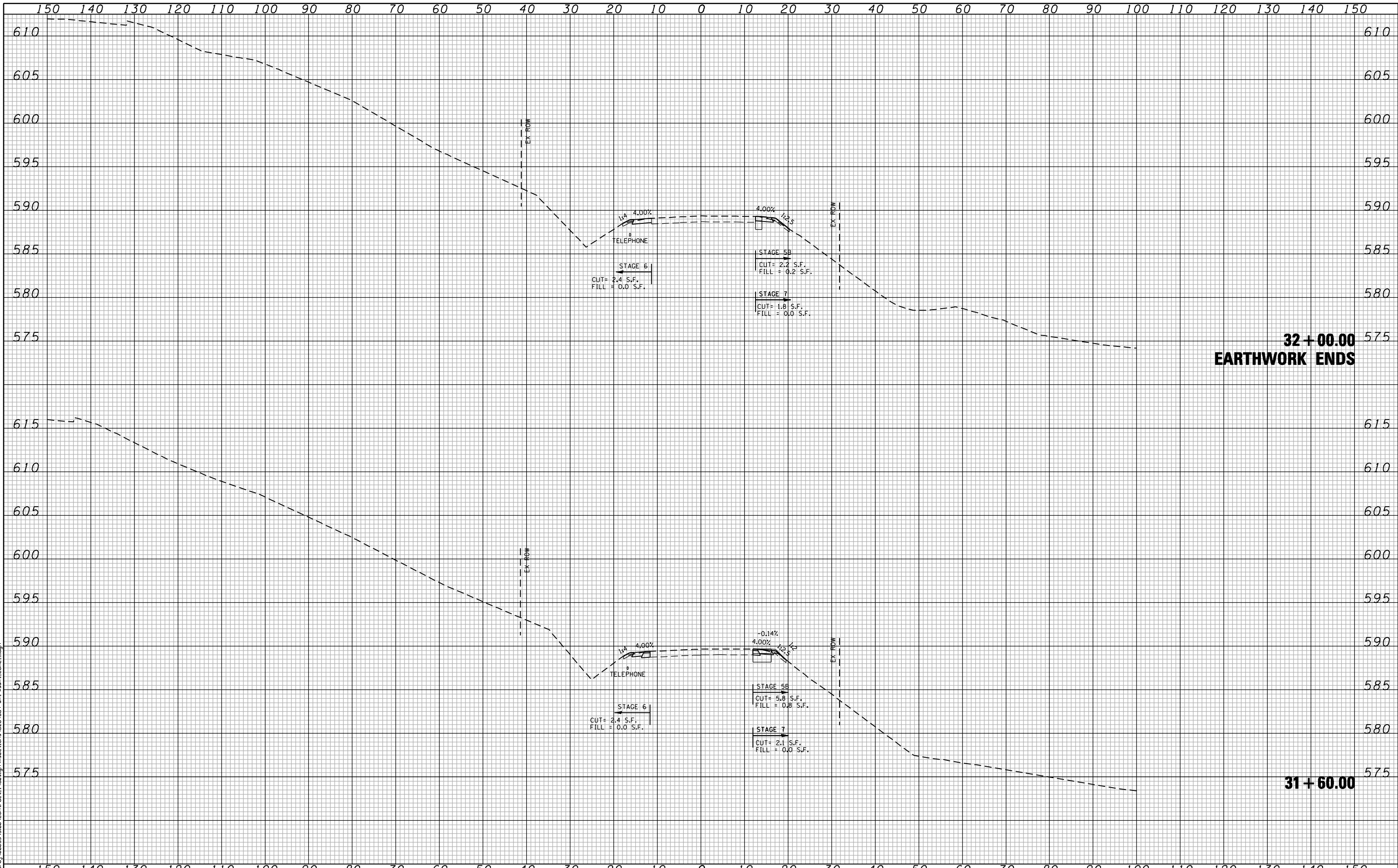

FILE NAME: c:\p\proj\0802\93.08\contract\1\design\sections\0264884-sh1-wash1.cad.dgn

CG Ciorba Group, Inc.
 CONSULTING ENGINEERS
 5507 North Cumberland Avenue, Suite 402
 Chicago, Illinois 60656
 Tel. 773.775.4009 Fax 773.775.4014

USER NAME = espino	DESIGNED -	REVISD -
	DRAWN -	REVISD -
PLOT SCALE = 20.0000' / IN.	CHECKED -	REVISD -
PLOT DATE = 3/11/2013	DATE - 3/11/2013	REVISD -

**STATE OF ILLINOIS
 DEPARTMENT OF TRANSPORTATION**

**COALTOWN ROAD
 CROSS SECTIONS**

SCALE: SHEET NO. OF SHEETS STA. 31+60.00 TO STA. 32+00.00

F.A.P. RTE.	SECTION	COUNTY	TOTAL SHEETS	SHEET NO.
595	(142-1)R & 142-1)B	ROCK ISLAND	507	500
CONTRACT NO. 64B84				
FED. ROAD DIST. NO. - [ILLINOIS] FED. AID PROJECT				

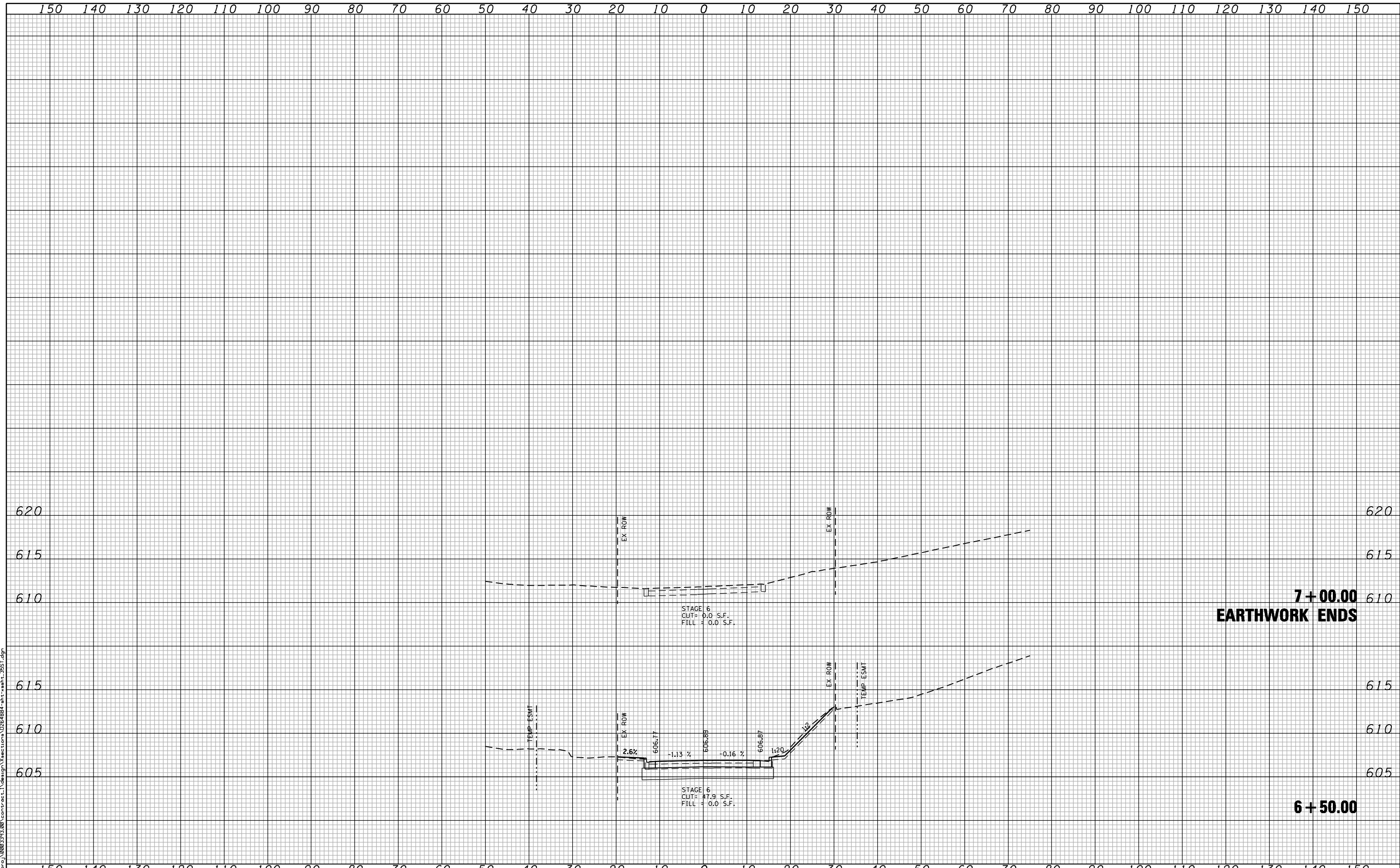

7 + 00.00
EARTHWORK ENDS

6 + 50.00

FILE NAME : c:\p\proj\0802\93.00\contract\1\design\sections\0264884-sh1-washt_35st.dgn

CG **Ciorba Group, Inc.**
CONSULTING ENGINEERS
5507 North Cumberland Avenue, Suite 402
Chicago, Illinois 60656
Tel. 773.775.4009 Fax 773.775.4014

USER NAME = espino	DESIGNED -	REVISED -
	DRAWN -	REVISED -
PLOT SCALE = 20.0000' / IN.	CHECKED -	REVISED -
PLOT DATE = 3/11/2013	DATE - 3/11/2013	REVISED -

STATE OF ILLINOIS
DEPARTMENT OF TRANSPORTATION

35TH STREET
CROSS SECTIONS

SCALE: SHEET NO. OF SHEETS STA. 6+50.00 TO STA. 7+00.00

F.A.P. RTE.	SECTION	COUNTY	TOTAL SHEETS	SHEET NO.
595	(142-1)R & 142-1)B	ROCK ISLAND	507	502
FED. ROAD DIST. NO. - [ILLINOIS] FED. AID PROJECT			CONTRACT NO. 64884	

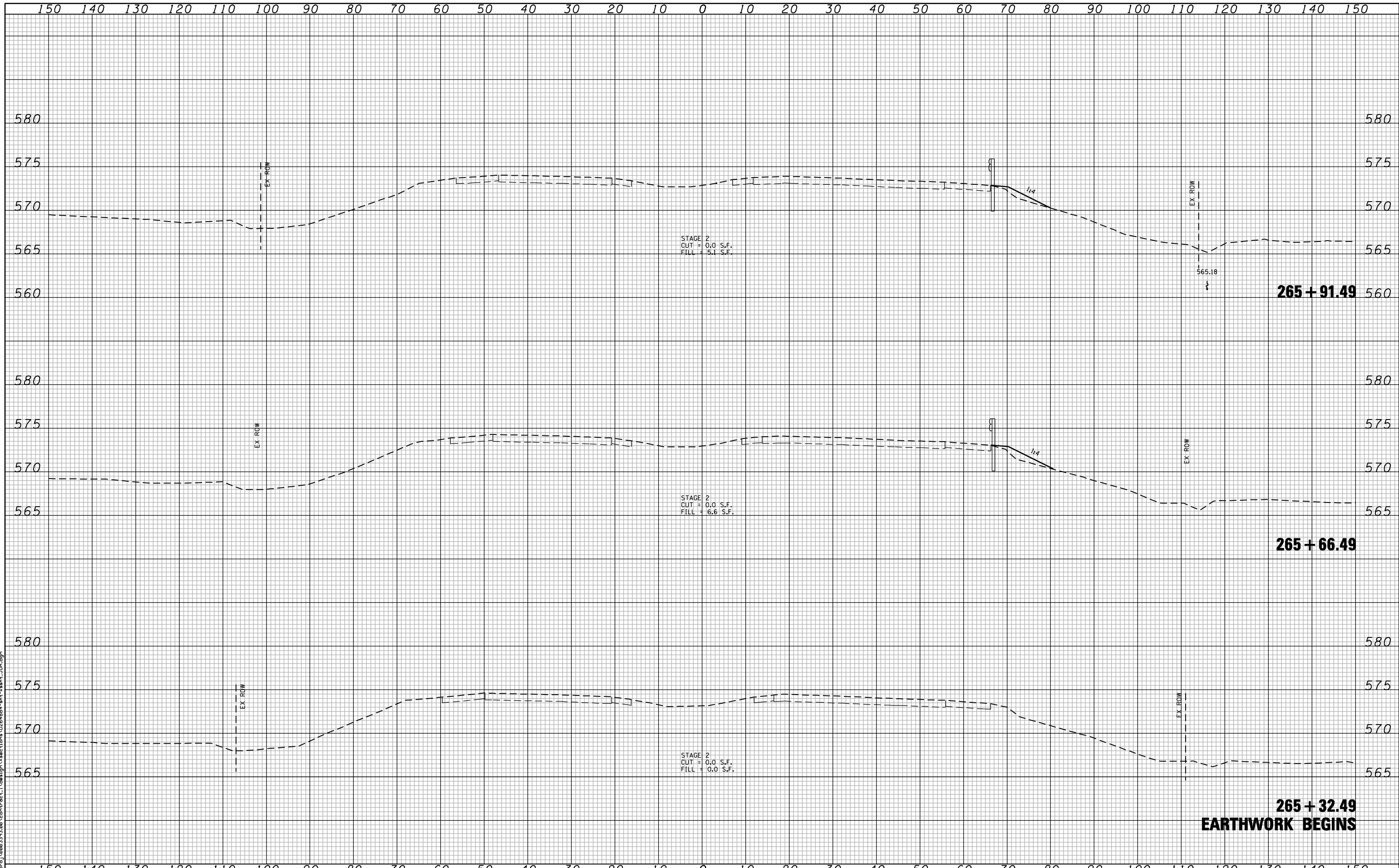

FILE NAME: c:\p\proj\0802\93\08\contract\1\design\sections\0264884-sh1-wash-JDR.dgn

CG Ciorba Group, Inc.
 CONSULTING ENGINEERS
 5507 North Cumberland Avenue, Suite 402
 Chicago, Illinois 60656
 Tel. 773.775.4009 Fax 773.775.4014

USER NAME = espino	DESIGNED -	REVISED -
PLOT SCALE = 20.0000' / IN.	DRAWN -	REVISED -
PLOT DATE = 3/11/2013	CHECKED -	REVISED -
	DATE - 3/11/2013	REVISED -

**STATE OF ILLINOIS
 DEPARTMENT OF TRANSPORTATION**

**FAP 595 (JOHN DEERE ROAD)
 CROSS SECTIONS**

SCALE: SHEET NO. OF SHEETS STA. 265+32.49 TO STA. 265+91.49

F.A.P. RTE.	SECTION	COUNTY	TOTAL SHEETS	SHEET NO.
595	(142-1)R & 142-1)B	ROCK ISLAND	507	503
FED. ROAD DIST. NO. - ILLINOIS FED. AID PROJECT			CONTRACT NO. 64B84	

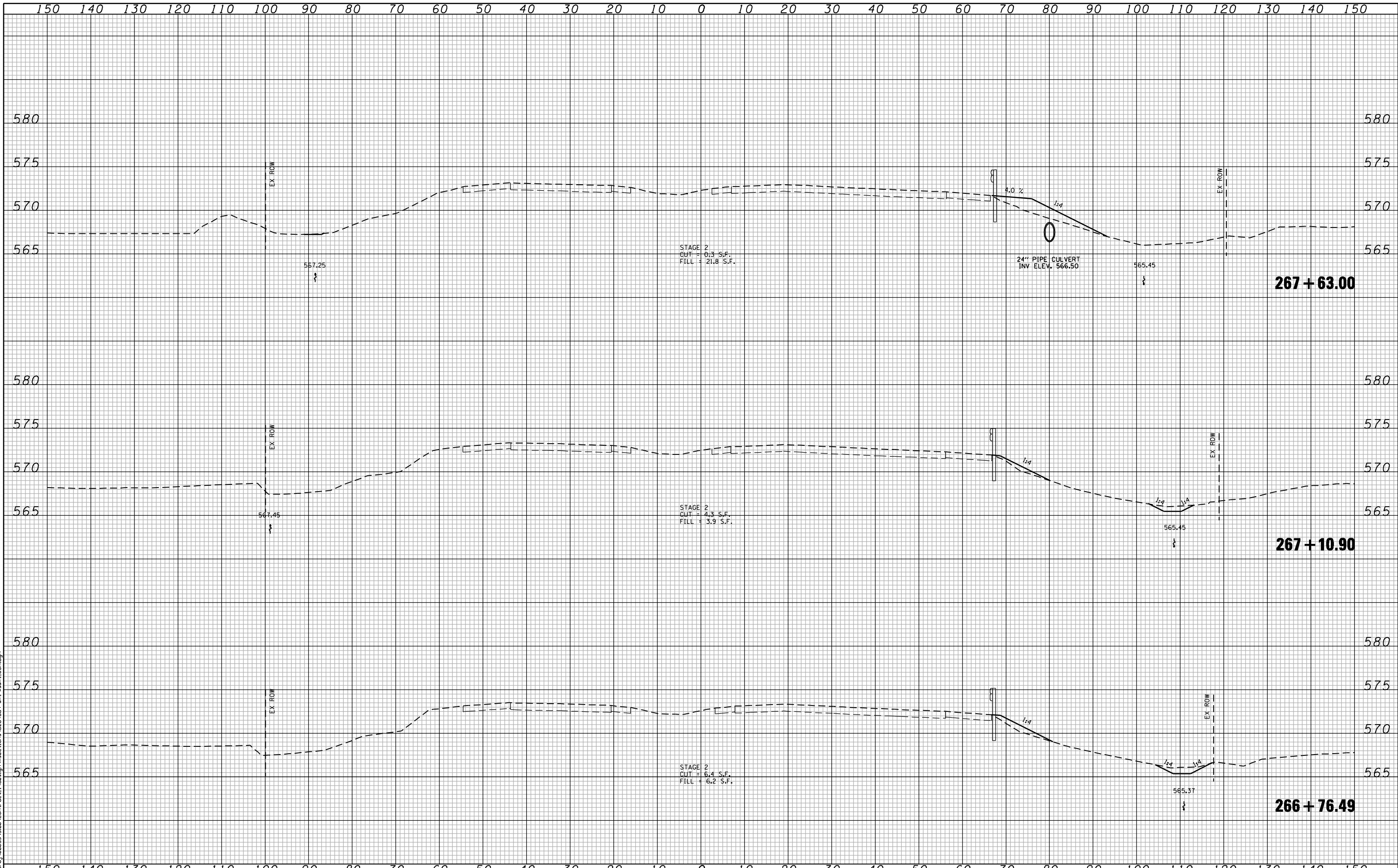

FILE NAME: c:\proj\0802\93\08\contract\1\design\sections\0264884-sh1-wash-jdr.dgn

CG **Ciorba Group, Inc.**
 CONSULTING ENGINEERS
 5507 North Cumberland Avenue, Suite 402
 Chicago, Illinois 60656
 Tel. 773.775.4009 Fax 773.775.4014

USER NAME = espino	DESIGNED -	REVISED -
	DRAWN -	REVISED -
PLOT SCALE = 28.0000" / IN.	CHECKED -	REVISED -
PLOT DATE = 3/11/2013	DATE - 3/11/2013	REVISED -

**STATE OF ILLINOIS
 DEPARTMENT OF TRANSPORTATION**

**FAP 595 (JOHN DEERE ROAD)
 CROSS SECTIONS**

SCALE: SHEET NO. OF SHEETS STA. 266+76.49 TO STA. 267+63.00

F.A.P. RTE.	SECTION	COUNTY	TOTAL SHEETS	SHEET NO.
595	(142-1)R & 142-1)B	ROCK ISLAND	507	504
CONTRACT NO. 64B84				
FED. ROAD DIST. NO. - [ILLINOIS] FED. AID PROJECT				

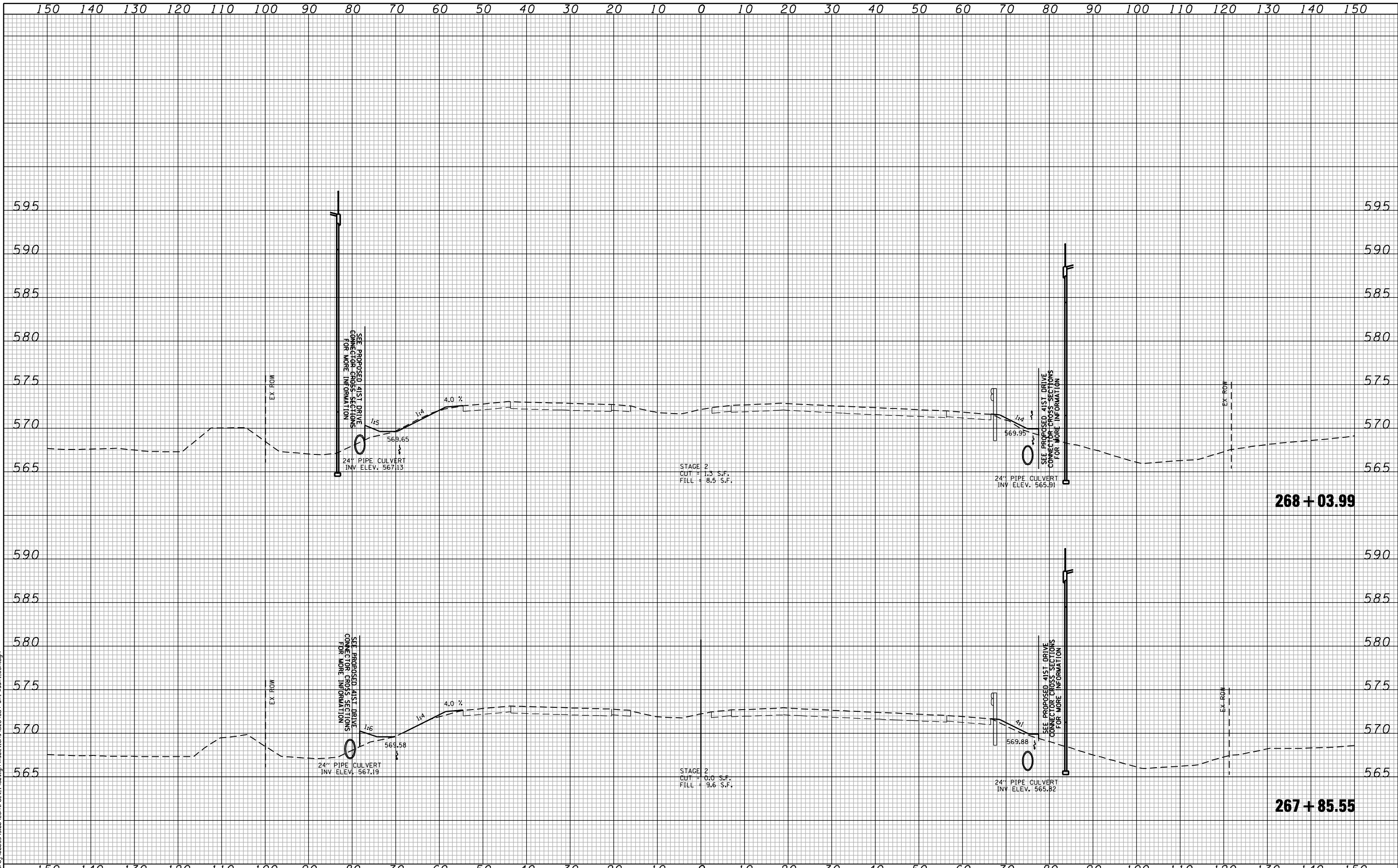

FILE NAME: c:\p\proj\0802\93.08\contract\1\design\sections\0264884-sh1-wash-jdr.dgn

CG **Ciorba Group, Inc.**
 CONSULTING ENGINEERS
 5507 North Cumberland Avenue, Suite 402
 Chicago, Illinois 60658
 Tel. 773.775.4009 Fax 773.775.4014

USER NAME = espino	DESIGNED -	REVISED -
PLOT SCALE = 20.0000' / IN.	DRAWN -	REVISED -
PLOT DATE = 3/11/2013	CHECKED -	REVISED -
	DATE - 3/11/2013	REVISED -

**STATE OF ILLINOIS
 DEPARTMENT OF TRANSPORTATION**

**FAP 595 (JOHN DEERE ROAD)
 CROSS SECTIONS**

SCALE: SHEET NO. OF SHEETS STA. 267+85.55 TO STA. 268+03.99

F.A.P. RTE.	SECTION	COUNTY	TOTAL SHEETS	SHEET NO.
595	(142-1)R & 142-1)B	ROCK ISLAND	507	505
CONTRACT NO. 64884				
FED. ROAD DIST. NO. - ILLINOIS FED. AID PROJECT				

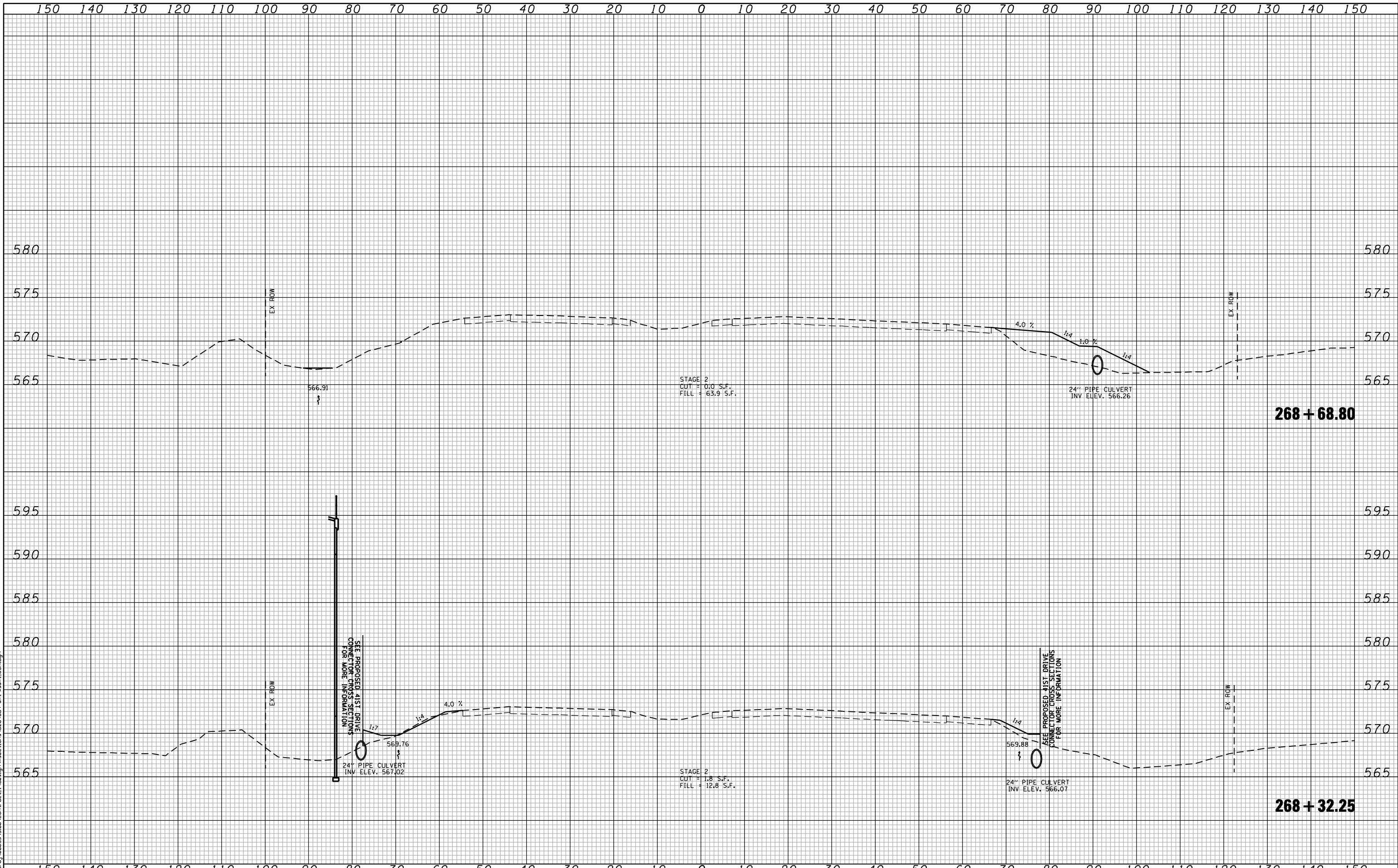

FILE NAME: c:\p\proj\0802\93.08\contract\1\design\sections\0264884-sh1-wash-jdr.dgn

CG **Ciorba Group, Inc.**
 CONSULTING ENGINEERS
 5507 North Cumberland Avenue, Suite 402
 Chicago, Illinois 60656
 Tel. 773.775.4009 Fax 773.775.4014

USER NAME = espino	DESIGNED -	REVISD -
PLOT SCALE = 20.0000' / IN.	DRAWN -	REVISD -
PLOT DATE = 3/11/2013	CHECKED -	REVISD -
	DATE - 3/11/2013	REVISD -

**STATE OF ILLINOIS
 DEPARTMENT OF TRANSPORTATION**

**FAP 595 (JOHN DEERE ROAD)
 CROSS SECTIONS**

SCALE: SHEET NO. OF SHEETS STA. 268+32.25 TO STA. 268+68.80

F.A.P. RTE.	SECTION	COUNTY	TOTAL SHEETS	SHEET NO.
595	(142-1)R & 142-1)B	ROCK ISLAND	507	506
FED. ROAD DIST. NO. - ILLINOIS FED. AID PROJECT			CONTRACT NO. 64B84	

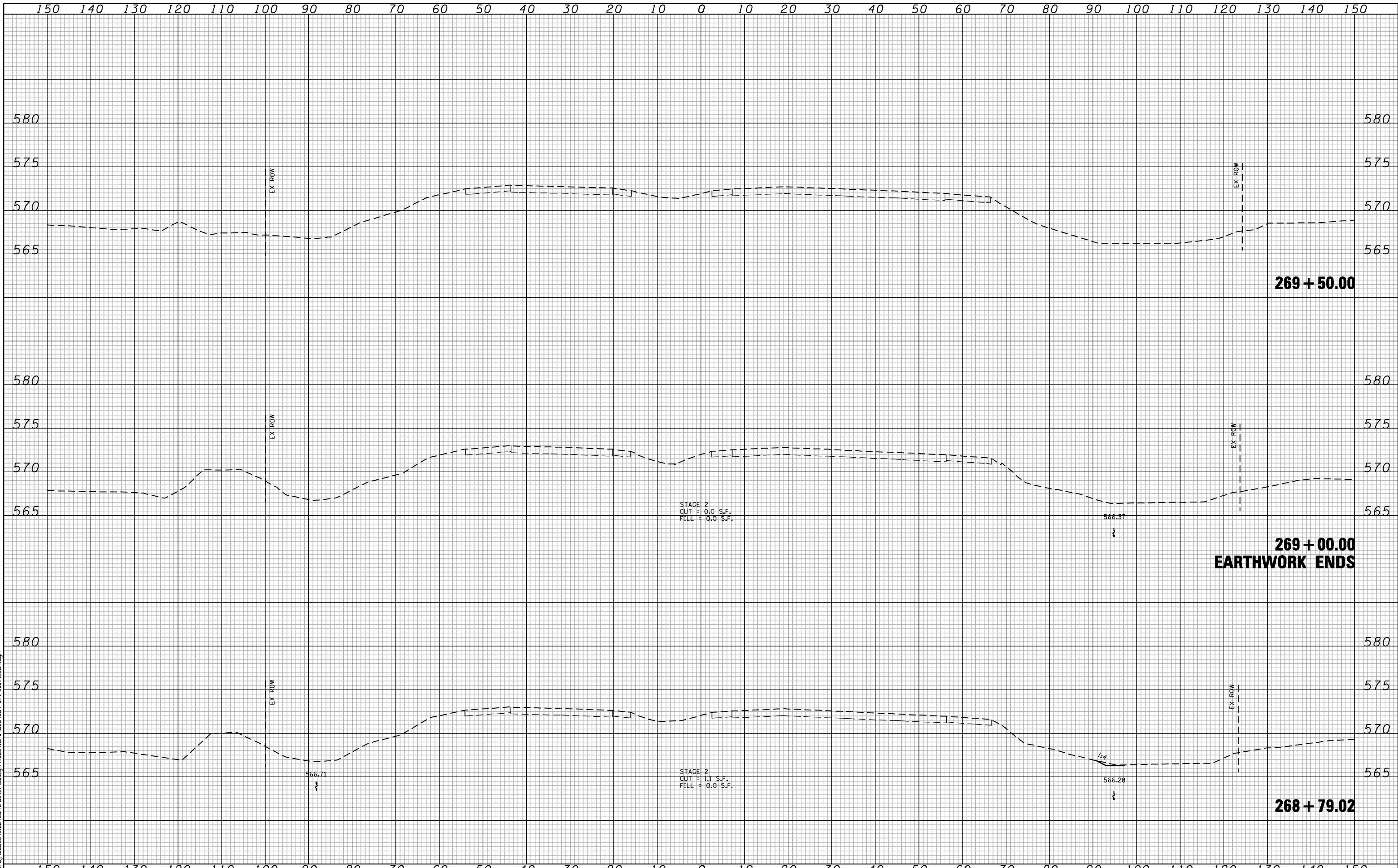

FILE NAME: c:\p\proj\0802\93.08\contract\1\design\sections\0264884-sh1-wash-jdr.dgn

CG **Ciorba Group, Inc.**
 CONSULTING ENGINEERS
 5507 North Cumberland Avenue, Suite 402
 Chicago, Illinois 60656
 Tel. 773.775.4009 Fax 773.775.4014

USER NAME = espino	DESIGNED -	REVISD -
	DRAWN -	REVISD -
PLOT SCALE = 20.0000' / IN.	CHECKED -	REVISD -
PLOT DATE = 3/11/2013	DATE - 3/11/2013	REVISD -

**STATE OF ILLINOIS
 DEPARTMENT OF TRANSPORTATION**

**FAP 595 (JOHN DEERE ROAD)
 CROSS SECTIONS**

SCALE: SHEET NO. OF SHEETS STA. 268+79.02 TO STA. 269+50.00

F.A.P. RTE.	SECTION	COUNTY	TOTAL SHEETS	SHEET NO.
595	(142-1)R & 142-1)B	ROCK ISLAND	507	507
FED. ROAD DIST. NO. - ILLINOIS FED. AID PROJECT			CONTRACT NO. 64B84	