

PLAN	SURVEYED	DATE
	PLOTTED	
	ALIGNED	
	CHECKED	
	FILED	
NOTE BOOK NO.	CARD FILE NAME	

PROFILE	SURVEYED	DATE
	PLOTTED	
	GRADES CHECKED	
	STRUCTURE NOTATIONS CHECKED	
NOTE BOOK NO.	NOTATIS CHECKED	

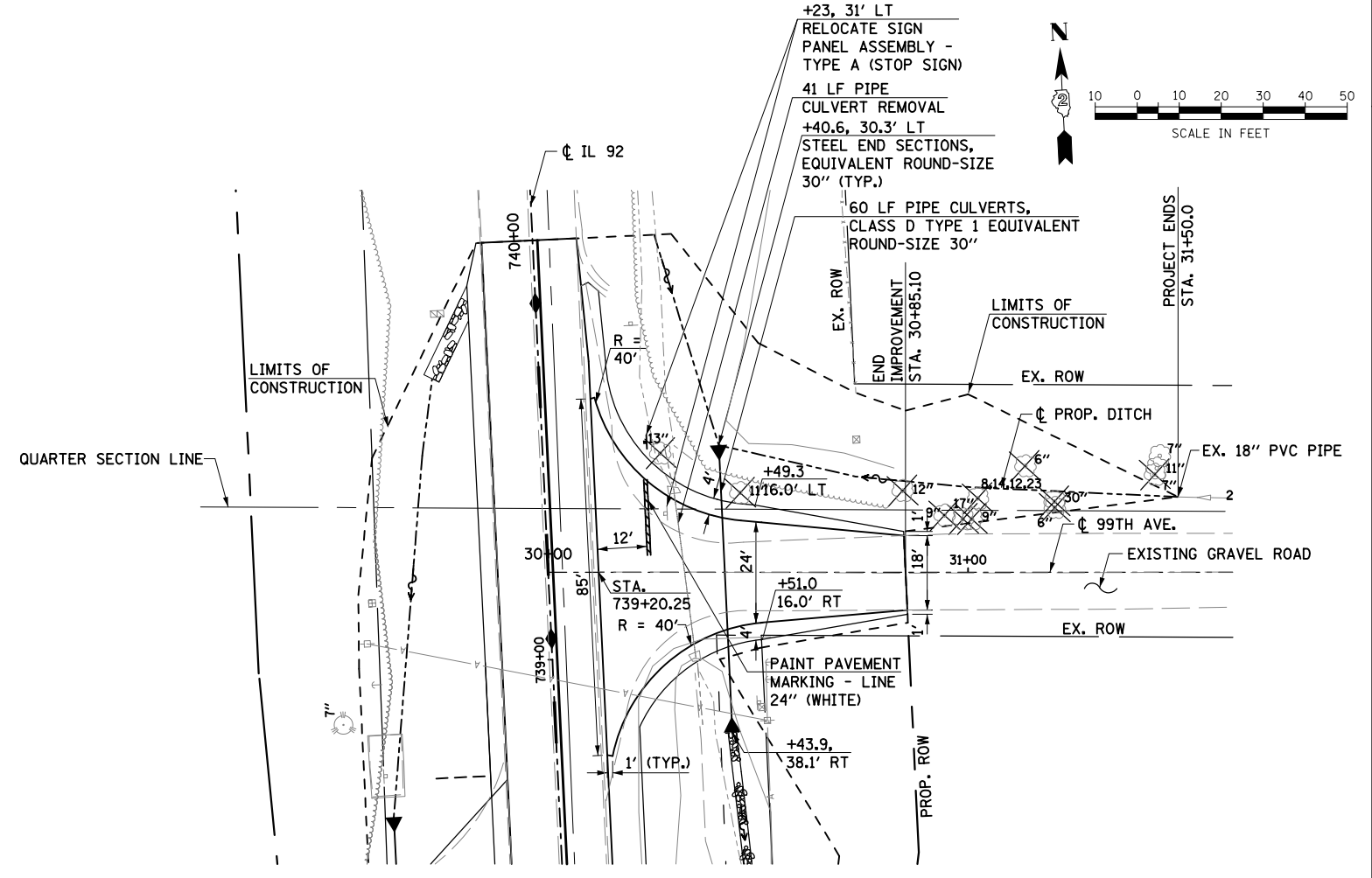
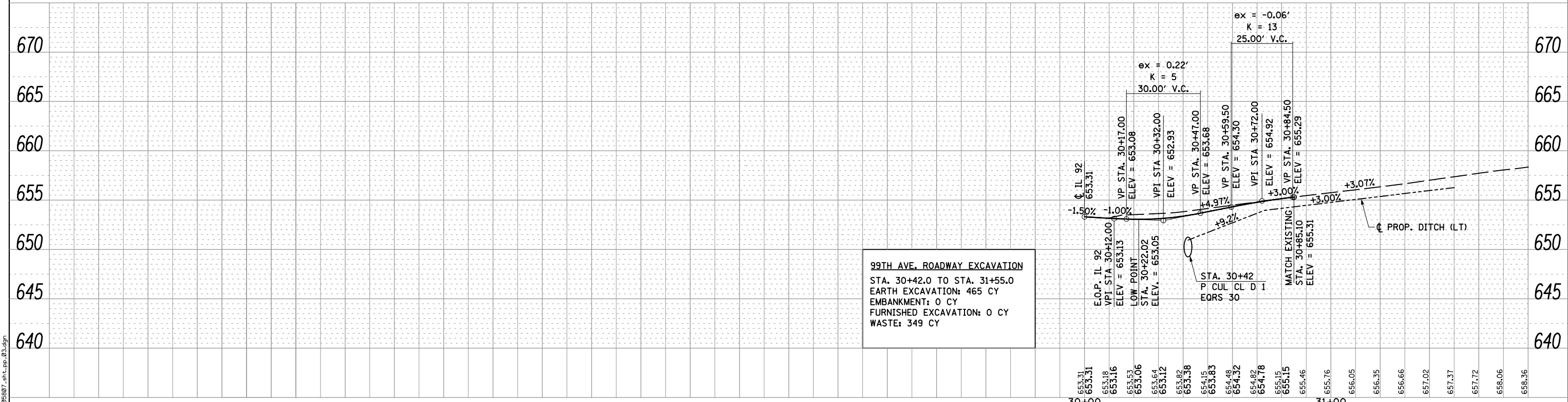

NOTE:
 FOR RIGHT OF WAY STATION AND OFFSETS REFER TO RIGHT OF WAY SHEETS

FILE NAME = D206007_ahc_pp_03.dgn



USER NAME = mszmurlo	DESIGNED KAC	REVISED
PLOT SCALE = 40.0000' / in.	DRAWN KMB	REVISED
PLOT DATE = 6/19/2013	CHECKED KAC	REVISED
	DATE 05-03-2013	REVISED

STATE OF ILLINOIS
 DEPARTMENT OF TRANSPORTATION

IL 92 OVER BIG BRANCH CREEK 99TH AVE PLAN & PROFILE			
SCALE: 1" = 20'	SHEET NO.	OF SHEETS	STA. TO STA.

F.A.P. RTE. 599	SECTION 103MFT-BR	COUNTY ROCK ISLAND	TOTAL SHEETS 88	SHEET NO. 23
CONTRACT NO. 64D18				
FED. ROAD DIST. NO. ILLINOIS FED. AID PROJECT				