

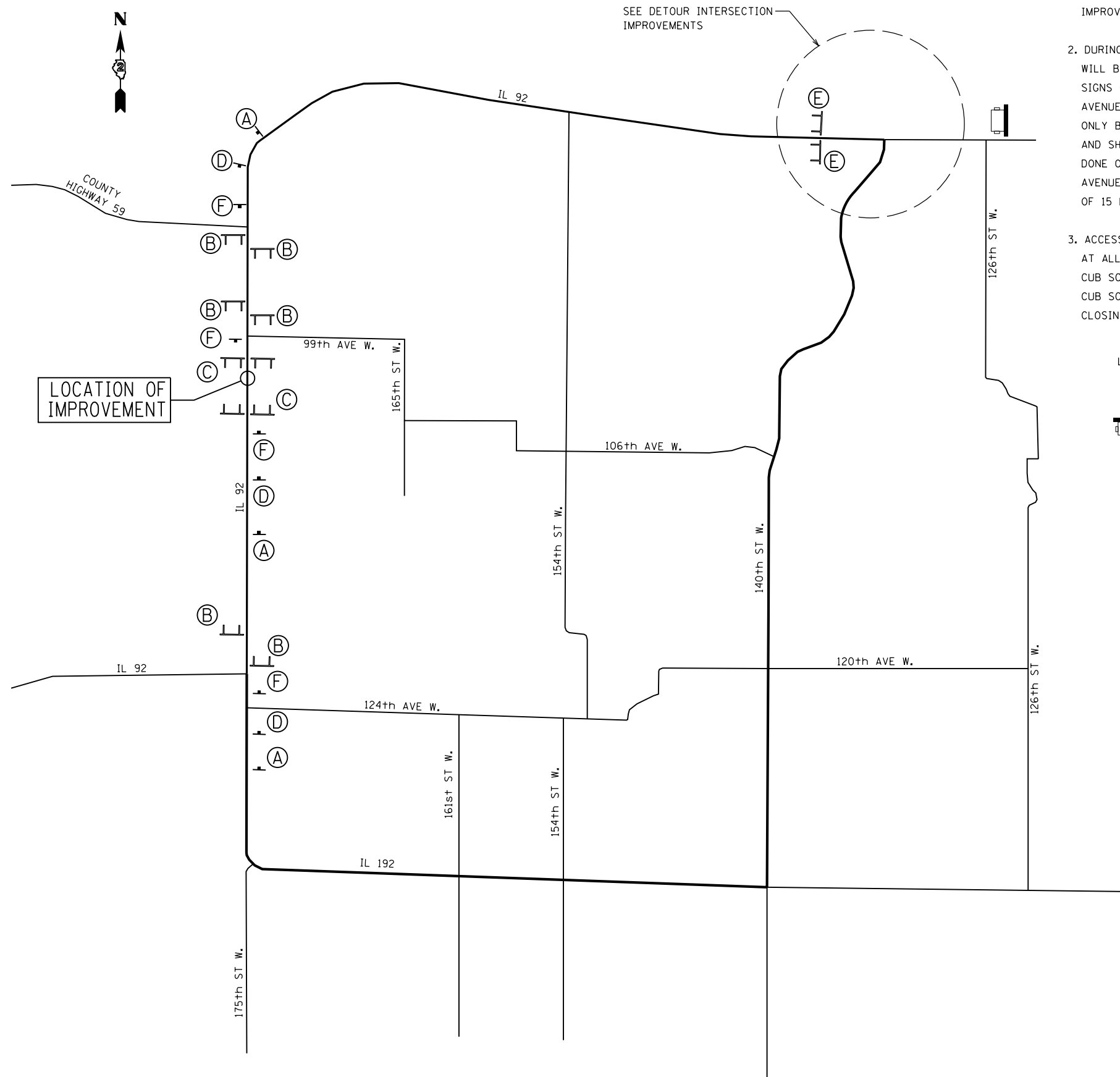

SEE DETOUR INTERSECTION IMPROVEMENTS



LOCATION OF IMPROVEMENT

NOTES:

- SEE SHEETS THREE AND FOUR FOR INTERSECTION IMPROVEMENTS AT IL 92 AND 140TH STREET.
- DURING 99TH AVENUE RECONSTRUCTION, 99TH AVENUE WILL BE CLOSED TO THROUGH TRAFFIC AND 'ROAD CLOSED' SIGNS (R11-2-4830) SHALL BE PLACED AT THE 99TH AVENUE IMPROVEMENT LIMITS. 99TH AVENUE SHALL ONLY BE CLOSED TO COMPLETE WORK ON 99TH AVENUE AND SHALL NOT BE CLOSED WHEN NO WORK IS BEING DONE ON 99TH AVENUE. THE TOTAL LENGTH OF TIME 99TH AVENUE IS CLOSED SHALL BE RESTRICTED TO A MAXIMUM OF 15 DAYS.
- ACCESS TO CUB SCOUT ROAD SHALL BE MAINTAINED AT ALL TIMES EXCEPT DURING RECONSTRUCTION OF CUB SCOUT ROAD. DURING THE RECONSTRUCTION OF CUB SCOUT ROAD THE CONTRACTOR SHALL COORDINATE CLOSINGS WITH THE PROPERTY OWNER.

LEGENDS:

- SIGN
- CHANGEABLE MESSAGE SIGN FOR 2 WEEKS
- TYPE III BARRICADE

CONTRACTOR FURNISHED SIGNS

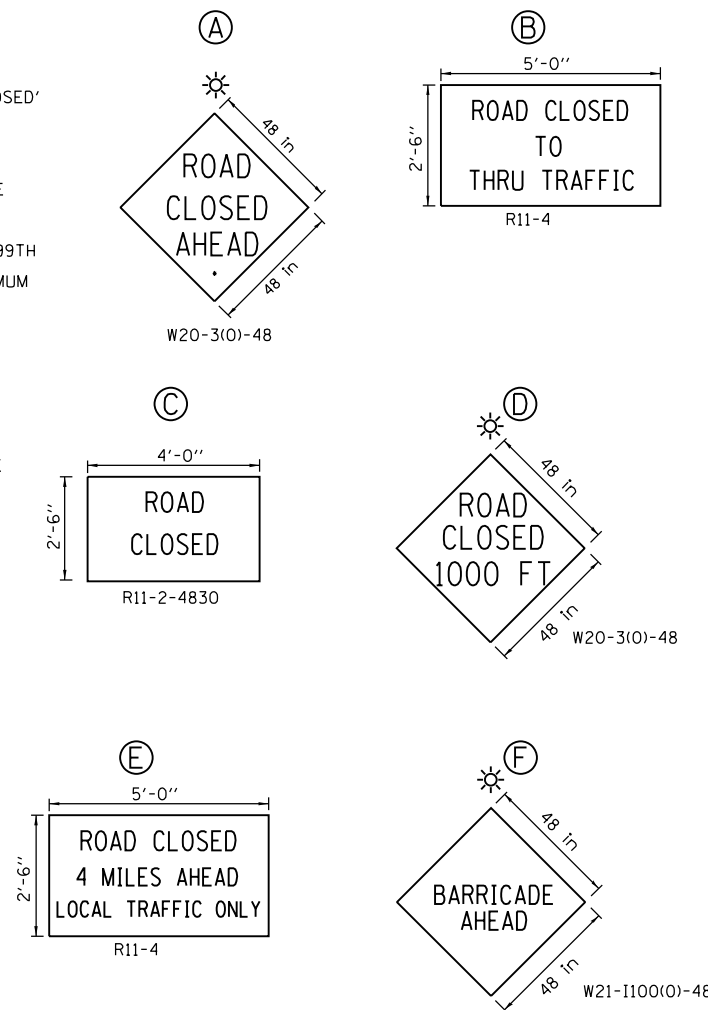

USER NAME = Fred 576	DESIGNED -	REVISED -
	DRAWN -	REVISED -
PLOT SCALE = 20.0000' / in.	CHECKED -	REVISED -
PLOT DATE = 6/19/2013	DATE -	REVISED -

F.A.P. RTE.	SECTION	COUNTY	TOTAL SHEETS	SHEET NO.
599	103MFT-BR	ROCK ISLAND	88	24
CONTRACT NO. 64D18				
ILLINOIS FED. AID PROJECT				