

Township 17 North, Range 4 West of the 4th Principal Meridian

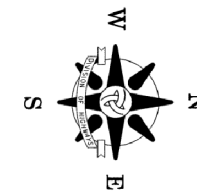

FOR THE PURPOSE OF THIS PLAT THE EAST LINE OF THE NORTHWEST QUARTER OF SECTION 35 HAS BEEN ASSIGNED A BEARING OF N 0°27'11" E.
 ALL COORDINATES, BEARINGS AND DISTANCES SHOWN ARE BASED ON SURVEY CONTROL DATA AS PROVIDED BY THE ILLINOIS DEPARTMENT OF TRANSPORTATION DISTRICT #2, MADE BY 1007 ADJUSTMENT.
 DISTANCES SHOWN ARE GRID DISTANCES. DIVIDE GRID DISTANCE BY 0.999941853 TO OBTAIN GROUND DISTANCE.

PLAN	SURVEYED	BY	DATE
	PLOTTED		
	CHECKED		
	ALIGNED		
	FILED		
	NO. _____		

PROFILE	SURVEYED	BY	DATE
	PLOTTED		
	CHECKED		
	GRADES		
	STRUCTURE		
	NOT THIS CHKD		
	NO. _____		

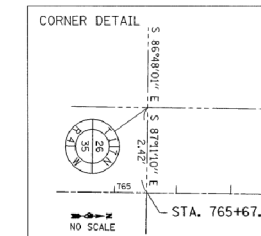
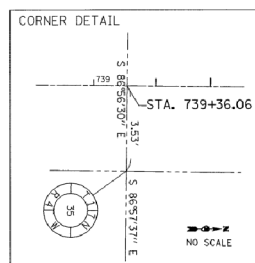

LINE TABLE

Ⓐ	N 2°56'50" E	100.12'
Ⓑ	N 0°05'06" E	100.00'
Ⓒ	N 11°13'30" W	152.97'
Ⓓ	N 8°26'48" W	101.12'
Ⓔ	N 0°05'06" E	20.79'
Ⓕ	S 86°51'33" E	117.75'

IL 92 SURVEY LINE CURVE DATA

PI STA.	= 751+15.58
Δ	= 0°54'17" RT
D	= 0°23'24"
R	= 14,690.72'
T	= 115.93'
L	= 231.29'
E	= 0.46'
P.C. STA.	= 749+99.59
P.T. STA.	= 752+31.56

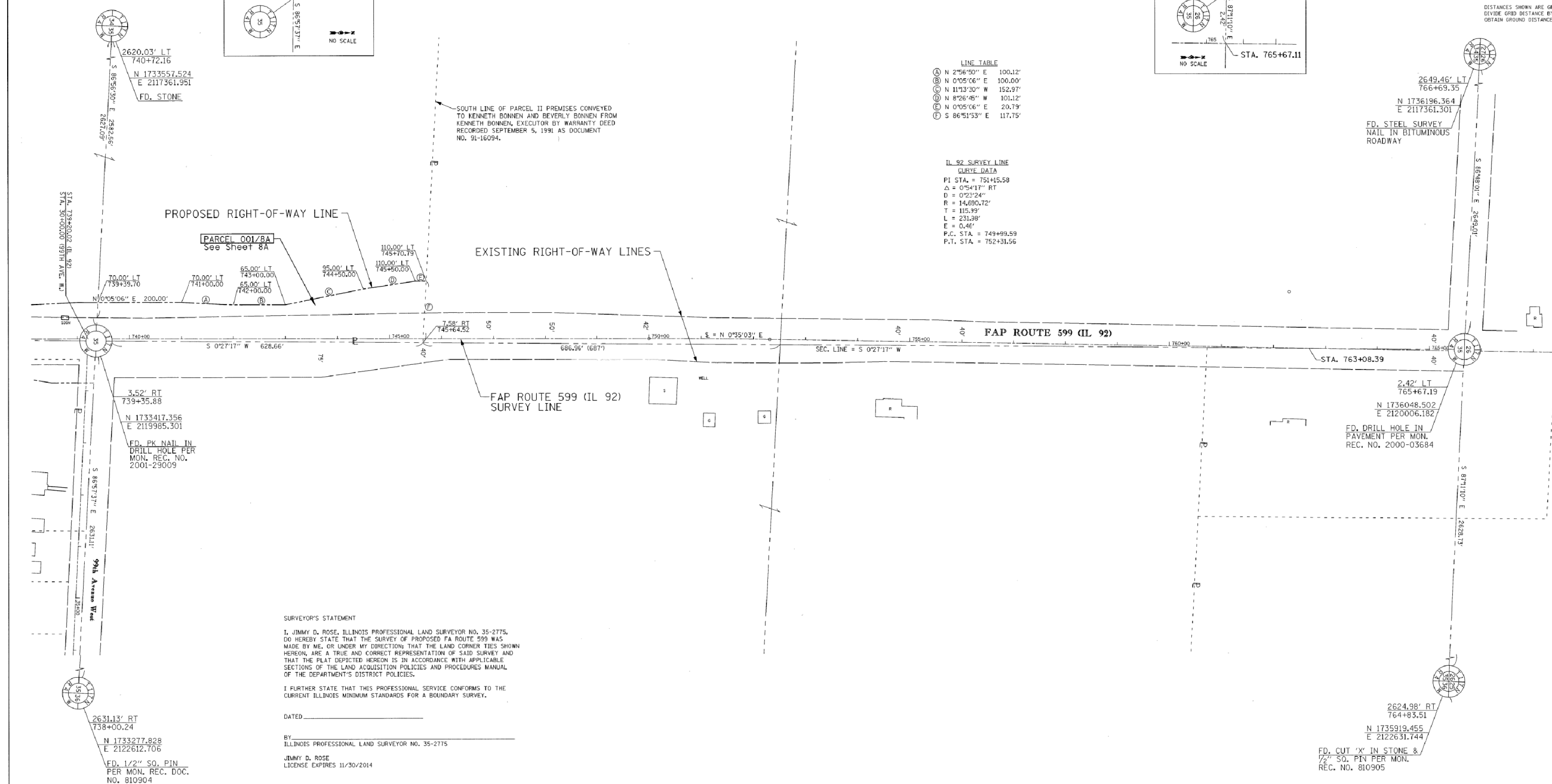

SURVEYOR'S STATEMENT

I, JIMMY D. ROSE, ILLINOIS PROFESSIONAL LAND SURVEYOR NO. 35-2775, DO HEREBY STATE THAT THE SURVEY OF PROPOSED F.A. ROUTE 599 WAS MADE BY ME, OR UNDER MY DIRECTION, THAT THE LAND CORNER TIES SHOWN HEREON, ARE A TRUE AND CORRECT REPRESENTATION OF SAID SURVEY AND THAT THE PLAT DEPICTED HEREON IS IN ACCORDANCE WITH APPLICABLE SECTIONS OF THE LAND ACQUISITION POLICIES AND PROCEDURES MANUAL OF THE DEPARTMENT'S DISTRICT POLICIES.

I FURTHER STATE THAT THIS PROFESSIONAL SERVICE CONFORMS TO THE CURRENT ILLINOIS MINIMUM STANDARDS FOR A BOUNDARY SURVEY.

DATED _____

BY
 ILLINOIS PROFESSIONAL LAND SURVEYOR NO. 35-2775

JIMMY D. ROSE
 LICENSE EXPIRES 11/30/2014

DRAWER 40 FOLDER 9

FILE NAME = D:\PANDP\Jom\192058807\17-92-036-07Rev\ProfilePlat.dgn	USER NAME = kungryjn	DESIGNED -	REVISED -
		DRAWN -	REVISED -
		CHECKED -	REVISED -
		DATE -	REVISED -

NOT TO SCALE - FOR REFERENCE ONLY

**ILLINOIS DEPARTMENT OF TRANSPORTATION
 RIGHT-OF-WAY PLAT**

FAP RTE 599 (IL 92)	SECTION 35	COUNTY ROCK ISLAND	JOB# R-92-036-07
SEC 103MFT-BR	T17N, R4W, OF 4TH P.M.	PROJECT#	
SCALE: 100 FT	SHEET NO. 2	STA 739+00	TO STA 766+00 CONTRACT NO. LA3-01237

APR 24 2013



USER NAME = mszmurlo	DESIGNED KAC	REVISED
	DRAWN KMB	REVISED
	CHECKED KAC	REVISED
	DATE 05-03-2013	REVISED

**STATE OF ILLINOIS
 DEPARTMENT OF TRANSPORTATION**

**IL 92 OVER BIG BRANCH CREEK
 RIGHT OF WAY SHEETS (FOR REFERENCE)**

SCALE:	SHEET NO. 2 OF 2 SHEETS	STA.	TO STA.
--------	-------------------------	------	---------

F.A.P. RTE.	SECTION	COUNTY	TOTAL SHEETS	SHEET NO.
599	103MFT-BR	ROCK ISLAND	88	30
CONTRACT NO. 64D18				
FED. ROAD DIST. NO. ILLINOIS FED. AID PROJECT				

FILE NAME = D:\200907-shk-rw-02.dgn