

Township 24 North, Range 5 East of the 4th Principal Meridian



FOR THE PURPOSE OF THIS PLAN THE EAST LINE OF THE SOUTHWEST QUARTER OF SECTION 5 HAS BEEN ASSIGNED A BEARING OF N 0°13'31" E.

ALL COORDINATES, BEARINGS AND DISTANCES SHOWN ARE BASED ON SURVEY CONTROL DATA AS PROVIDED BY THE ILLINOIS DEPARTMENT OF TRANSPORTATION DISTRICT #2.

DISTANCES SHOWN ARE GRID DISTANCES. DIVIDE GRID DISTANCE BY 0.99984330 TO OBTAIN GROUND DISTANCE.

NOTE (1) - WEST LINE OF PREMISES CONVEYED TO ESTHER N. HOSTETTER, SOLE SUCCEEDING TRUSTEE, FROM ESTHER N. HOSTETTER, SOLE SUCCEEDING TRUSTEE, BY TRUSTEE'S DEED INTO TRUST RECORDED APRIL 15, 1998 AS DOCUMENT NO. 451656 IN BOOK 379 AT PAGE 178.

PREPARED BY: AMENT, INC.
4715 - 15TH STREET A
MOLINE, IL 61265
309-762-3617
IL PROF DESIGN FIRM NO. 184-002495

**STATE OF ILLINOIS
RIGHT OF WAY PLAT**
FAP RTE IT SEC 4BR-5 & 4BR-6
COUNTY OF CARROLL
STA 645+00 TO STA 675+00
SHEET NUMBER 2A
SCALE 1 IN. = 100 FT.
DATE MARCH 26, 2011
JOB NO. R-92-020-09

**RONALD E. CARSON &
STACEY P. CARSON**
PARCEL 001/2A 0.114 AC.

PART OF THE EAST HALF OF THE SOUTHWEST QUARTER OF SECTION 5, TOWNSHIP 24 NORTH, RANGE 5 EAST OF THE 4TH P.M.

Total Area 238.330 AC.
Total Area Required 1.030 AC.
Area In Existing Roadway 0.916 AC.
Net Area Required 0.114 AC.
Area Remaining 237.300 AC.

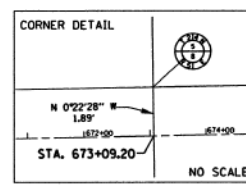

**GORDON O. EVISON & IAN S.
EVIISON, CO-TRUSTEES**
PARCEL 002/2A 0.320 AC.

PART OF THE EAST HALF OF THE NORTHWEST QUARTER AND OF THE WEST HALF OF THE NORTHEAST QUARTER OF SECTION 8, TOWNSHIP 24 NORTH, RANGE 5 EAST OF THE 4TH P.M.

Total Area 191.780 AC.
Total Area Required 1.156 AC.
Area In Existing Roadway 0.846 AC.
Net Area Required 0.320 AC.
Area Remaining 190.614 AC.

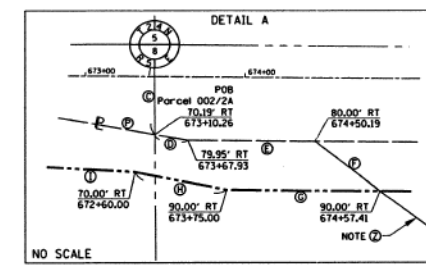

LINE TABLE

1	N 0°02'13" E	38.67
2	S 0°30'15" W	44.37
3	S 0°22'28" E	72.09
4	S 79°54'15" E	58.49
5	S 89°28'23" E	82.25
6	S 35°19'20" E	12.34
7	N 89°50'15" W	82.40
8	N 79°38'02" W	116.75
9	N 86°53'21" W	110.10
10	N 89°29'30" W	150.00
11	N 67°41'25" W	53.85
12	N 63°51'03" W	21.73
13	N 0°16'04" W	21.33
14	S 0°29'53" W	34.33
15	S 55°55'19" E	41.88
16	S 79°54'15" E	83.55

SURVEYOR'S STATEMENT

I, JIMMY D. ROSE, ILLINOIS PROFESSIONAL LAND SURVEYOR NO. 35-2775, DO HEREBY STATE THAT THE SURVEY OF PROPOSED FAP ROUTE 17 WAS MADE BY ME, OR UNDER MY DIRECTION THAT THE LAND CORNER TIES SHOWN HEREON ARE A TRUE AND CORRECT REPRESENTATION OF SAID SURVEY AND THAT THE PLAT DEPICTED HEREON IS IN ACCORDANCE WITH APPLICABLE SECTIONS OF THE LAND ACQUISITION POLICIES AND PROCEDURES MANUAL OF THE DEPARTMENT'S DISTRICT POLICIES.

I FURTHER STATE THAT THIS PROFESSIONAL SERVICE CONFORMS TO THE CURRENT ILLINOIS MINIMUM STANDARDS FOR A BOUNDARY SURVEY.

DATED July 14, 2011

BY Jimmy D. Rose

JIMMY D. ROSE
35-2775
PROFESSIONAL LAND SURVEYOR
OF
STATE OF ILLINOIS
License expires 11/30/2012

**FAP IT (US 52/IL 64)
SURVEY LINE CURVE DATA**

PI STA. = 646+71.65
Δ = 40°57'36" RT
D = 700.00'
R = 2864.11'
T = 1060.22'
L = 2030.85'
E = 189.94'
P.C. STA. = 636+11.43
P.T. STA. = 656+42.28

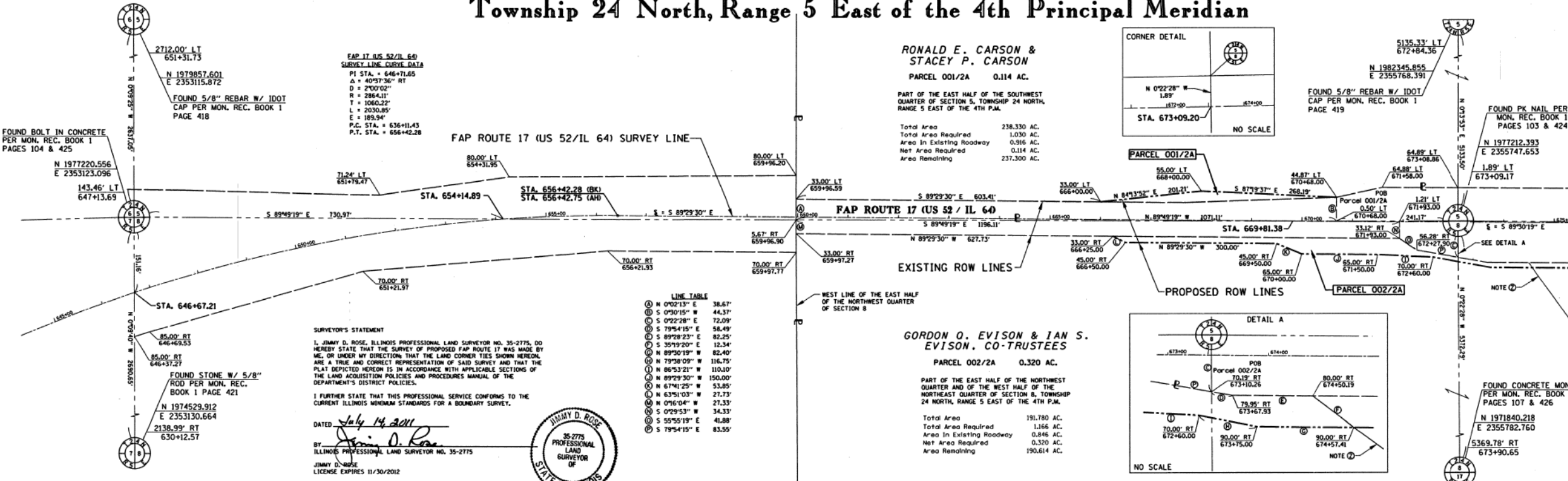

DRAWER 14 FOLDER 1

JUL 19 2011

FILE NAME =	USER NAME = *USER*	DESIGNED - RAC	REVISED -	STATE OF ILLINOIS DEPARTMENT OF TRANSPORTATION		Zroka Engineering, P.C. 4216 North Hermitage Chicago, IL 60613	RIGHT-OF-WAY PLANS		F.A.P. R.T.E.	SECTION	COUNTY	TOTAL SHEETS	SHEET NO.
*FILE#		DRAWN - LCR	REVISED -				17	4BR-5 & 4BR-6	CARROLL	150	35		
PLOT SCALE = *SCALE*		CHECKED - DAZ	REVISED -				CONTRACT NO. 64DB3						
PLOT DATE = *DATE*		DATE - 06-28-13	REVISED -				ILLINOIS FED. AID PROJECT						
					SCALE:	SHEET 1 OF 3 SHEETS	STA.	TO STA.					