

Township 24 North, Range 5 East of the 4th Principal Meridian

MARY HAUG, TRUSTEE

PARCEL 005/4A 0.503 AC.

PART OF THE SOUTHEAST QUARTER OF SECTION 4, TOWNSHIP 24 NORTH, RANGE 5 EAST OF THE 4TH P.M.

Total Area 160.000 AC.
Total Area Required 1.581 AC.
Area in Existing Roadway 1.078 AC.
Net Area Required 0.503 AC.
Area Remaining 158.419 AC.

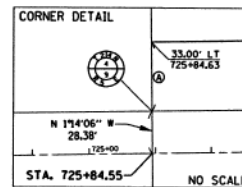

LINE TABLE

N 0°56'10" W	4.62'
N 54°30'13" E	30.23'
S 0°32'23" E	37.59'

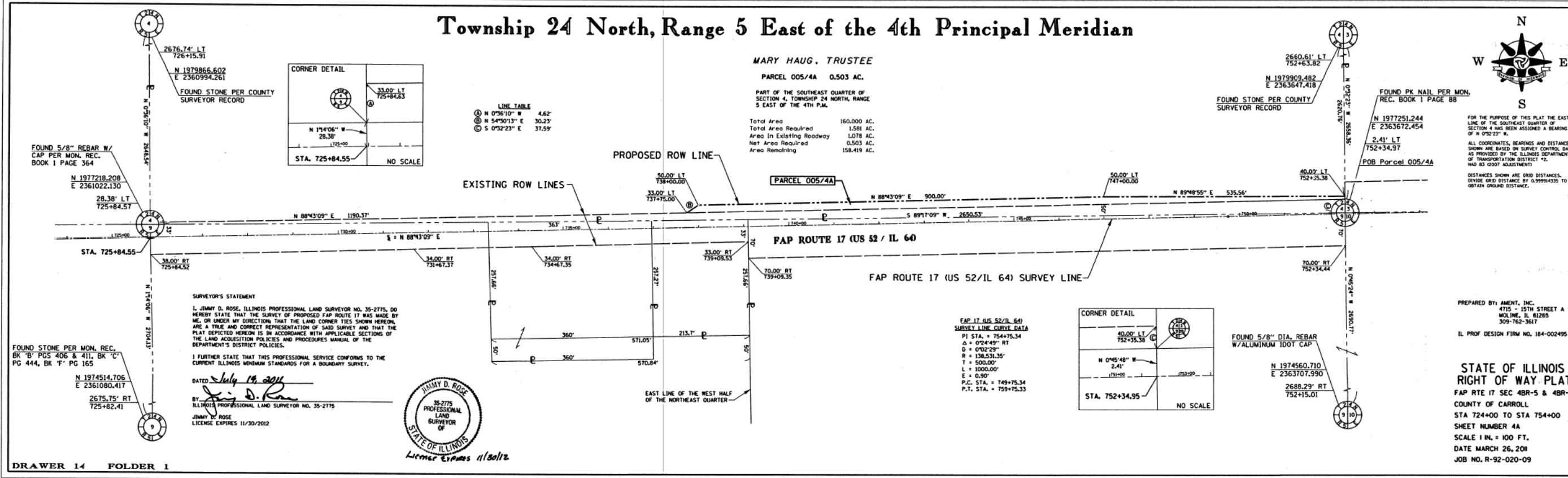

SURVEYOR'S STATEMENT
I, JIMMY D. ROSE, ILLINOIS PROFESSIONAL LAND SURVEYOR NO. 35-2775, DO HEREBY STATE THAT THE SURVEY OF PROPOSED FAP ROUTE 17 WAS MADE BY ME, OR UNDER MY DIRECTION THAT THE LAND CORNER TIES SHOWN HEREON ARE A TRUE AND CORRECT REPRESENTATION OF SAID SURVEY AND THAT THE PLAT DEPICTED HEREON IS IN ACCORDANCE WITH APPLICABLE SECTIONS OF THE LAND ACQUISITION POLICIES AND PROCEDURES MANUAL OF THE DEPARTMENT'S DISTRICT POLICIES.
I FURTHER STATE THAT THIS PROFESSIONAL SERVICE CONFORMS TO THE CURRENT ILLINOIS MINIMUM STANDARDS FOR A BOUNDARY SURVEY.
DATED July 14, 2011
BY Jimmy D. Rose
ILLINOIS PROFESSIONAL LAND SURVEYOR NO. 35-2775
JIMMY D. ROSE
LICENSE EXPIRES 11/30/2012



FAP 17 (US 52/IL 64) SURVEY LINE CURVE DATA
P.I. STA. = 754+75.34
Δ = 0°24'49" RT
D = 0°30'29"
R = 138,531.35'
T = 500.00'
L = 1000.00'
E = 0.90'
P.C. STA. = 749+75.34
P.T. STA. = 759+75.33

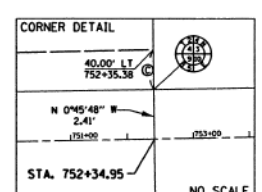

FOR THE PURPOSE OF THIS PLAT THE EAST LINE OF THE SOUTHEAST QUARTER OF SECTION 4 HAS BEEN ASSIGNED A BEARING OF N 0°52'23\"/>

PREPARED BY: AMENT, INC.
4715 - 15TH STREET A
MOLINE, IL 61265
309-762-3617
IL PROF DESIGN FIRM NO. 184-002495

STATE OF ILLINOIS
RIGHT OF WAY PLAT
FAP RTE 17 SEC 4BR-5 & 4BR-6
COUNTY OF CARROLL
STA 724+00 TO STA 754+00
SHEET NUMBER 4A
SCALE 1 IN. = 100 FT.
DATE MARCH 26, 2011
JOB NO. R-92-020-09

DRAWER 14 FOLDER 1

FILE NAME =	USER NAME = \$USER\$	DESIGNED - RAC	REVISED -	STATE OF ILLINOIS DEPARTMENT OF TRANSPORTATION		RIGHT-OF-WAY PLAN	F.A.P. RTE.	SECTION	COUNTY	TOTAL SHEETS	SHEET NO.
*FILEL\$		DRAWN - LCR	REVISED -				17	4BR-5 & 4BR-6	CARROLL	150	38
PLOT SCALE = \$SCALE\$		CHECKED - DAZ	REVISED -				CONTRACT NO. 64D83				
PLOT DATE = \$DATE\$		DATE - 06-28-13	REVISED -				ILLINOIS FED. AID PROJECT				
					SCALE:	SHEET OF SHEETS	STA. TO STA.				