

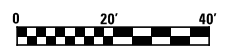

NORTH TRI-LEVEL - RAMP F						
POINT	ELEVATION	NORTHING	EASTING	ROADWAY STATION	ROADWAY OFFSET	RAMP STATION
NORTH TRI-LEVEL - RAMP F						
516	614.60	904,236.05	935,821.92	2380+25.00	33.81	16+81.90
517	614.72	904,240.50	935,846.52	2380+50.00	33.33	17+06.91
518	614.84	904,244.94	935,871.13	2380+75.00	32.85	17+31.91
519	614.94	904,249.39	935,895.73	2381+00.00	32.37	17+56.92
520	615.29	904,253.84	935,920.34	2381+25.00	31.89	17+81.92
521	615.30	904,258.29	935,944.95	2381+50.00	31.40	18+06.92
522	615.30	904,262.73	935,969.55	2381+75.00	30.92	18+31.93
523	615.31	904,267.18	935,994.16	2382+00.00	30.44	18+56.93
524	615.31	904,271.63	936,018.76	2382+25.00	29.96	18+81.94
525	615.31	904,276.07	936,043.37	2382+50.00	29.48	19+06.94
526	615.31	904,280.52	936,067.98	2382+75.00	29.00	19+31.95
527	615.30	904,284.97	936,092.58	2383+00.00	28.51	19+56.95
528	615.30	904,289.42	936,117.19	2383+25.00	28.03	19+81.96
529	615.27	904,293.86	936,141.79	2383+50.00	27.55	20+06.96
530	615.24	904,298.31	936,166.40	2383+75.00	27.07	20+31.97
531	615.21	904,302.76	936,191.01	2384+00.00	26.59	20+56.97
532	615.17	904,307.20	936,215.61	2384+25.00	26.10	20+81.98
533	615.14	904,311.65	936,240.22	2384+50.00	25.62	21+06.98
534	615.10	904,316.10	936,264.82	2384+75.00	25.14	21+31.99
535	615.05	904,320.55	936,289.43	2385+00.00	24.66	21+56.99
536	615.00	904,324.99	936,314.04	2385+25.00	24.18	21+81.99
537	614.99	904,326.63	936,323.11	2385+34.22	24.00	21+91.22
538	614.95	904,329.74	936,338.58	2385+50.00		
539	614.88	904,334.66	936,363.09	2385+75.00		

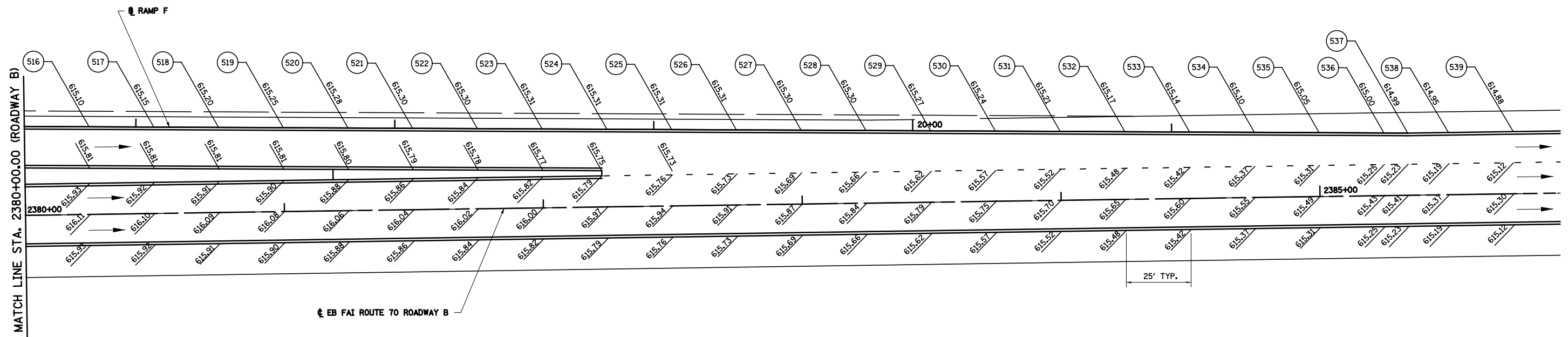

FILE NAME = S:\Project\03-2007\25170.dwg\11 Trk\1\pav.elev.details\RE1.dwg	USER NAME = *USER*	DESIGNED - JWS	REVISED -	STATE OF ILLINOIS DEPARTMENT OF TRANSPORTATION	PAVEMENT ELEVATION DETAIL, NORTH TRI LEVEL, RAMP F			F.A.I. RTE. 57/70	SECTION (25-4R)	COUNTY	TOTAL SHEETS 1760	SHEET NO. 353
	PLOT SCALE = *SCALE*	CHECKED - BRM	REVISED -		SCALE: 1"=20'	SHEET NO. 8 OF 10 SHEETS	STA. 2380+00.00 TO STA. 2385+90.00	CONTRACT NO. 74295				
	PLOT DATE = *DATE*	DATE - 7-29-08	REVISED -		FED. ROAD DIST. NO. ILLINOIS FED. AID PROJECT							