

DATE	
BY	
FINAL SURVEY	SURVEYED
NOTE BOOK	PLOTTED
NO.	AREAS CHECKED

DATE	
BY	
ORIGINAL SURVEY	SURVEYED
NOTE BOOK	PLOTTED
NO.	AREAS CHECKED

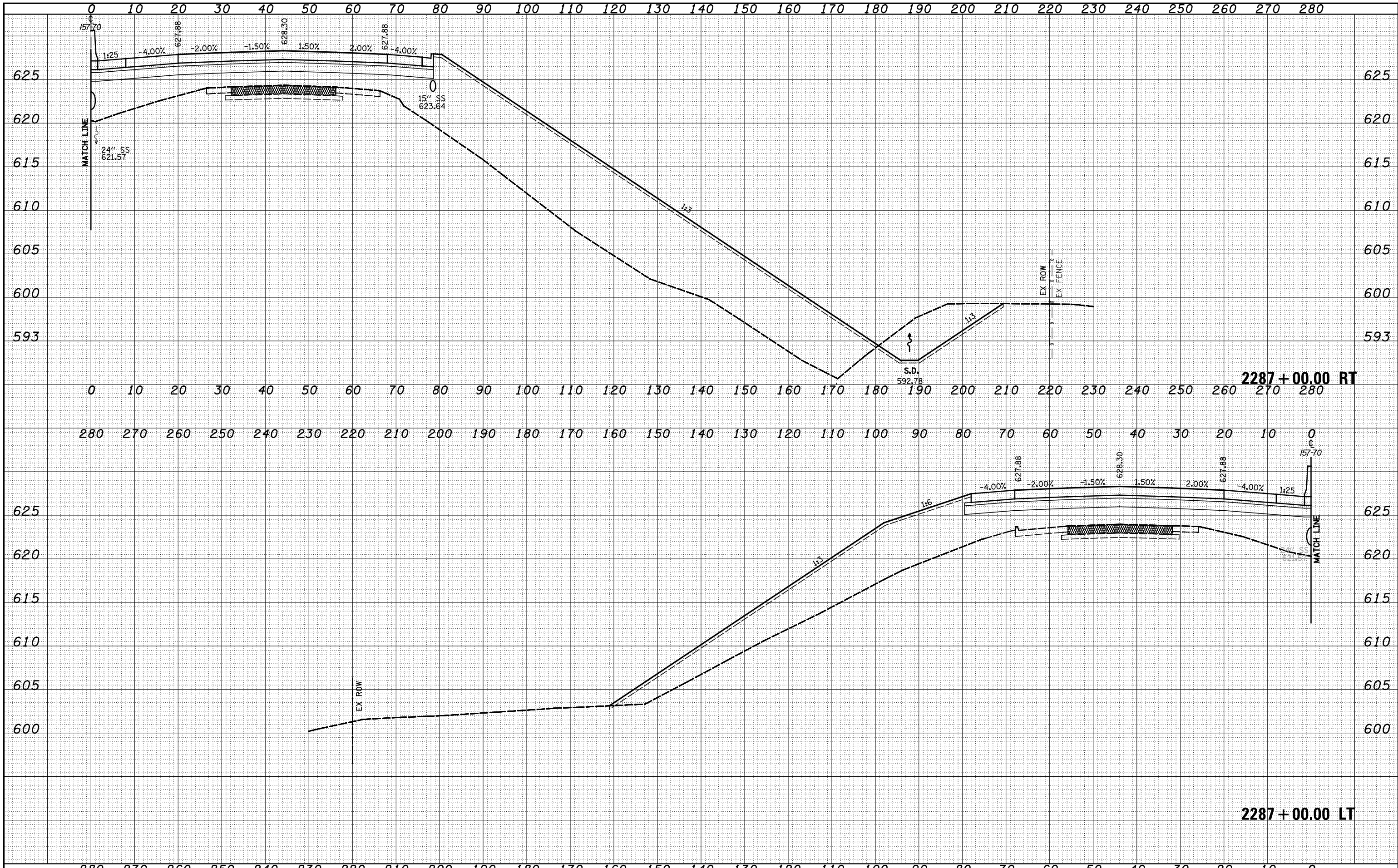

FILE NAME -	USER NAME - *USERS*	DESIGNED - JWS	REVISÉ -	STATE OF ILLINOIS DEPARTMENT OF TRANSPORTATION	CROSS SECTIONS FAI 57/70			F.A. RTE. 57/70	SECTION (25-4)R	COUNTY EFFINGHAM	TOTAL SHEETS 1760	SHEET NO. 658
S:\Projects\03-00072.57-70\dp\11\Ink\verb.15770.M\rlndp	PLOT SCALE - *SCALE*	DRAWN - LEC	REVISÉ -		SCALE: 1"=10'	SHEET NO. 33 OF 93 SHEETS	STA. 2287+00.00 TO STA. 2287+00.00	FED. ROAD DIST. NO.	ILLINOIS FED. AID PROJECT	CONTRACT NO. 74295		
	PLOT DATE - *DATE*	CHECKED - BRM	REVISÉ -									
		DATE - 3-25-08	REVISÉ -									