

SOUTH SLOPE WALL PLAN
(Showing Dimensions Along Sloped Wall)

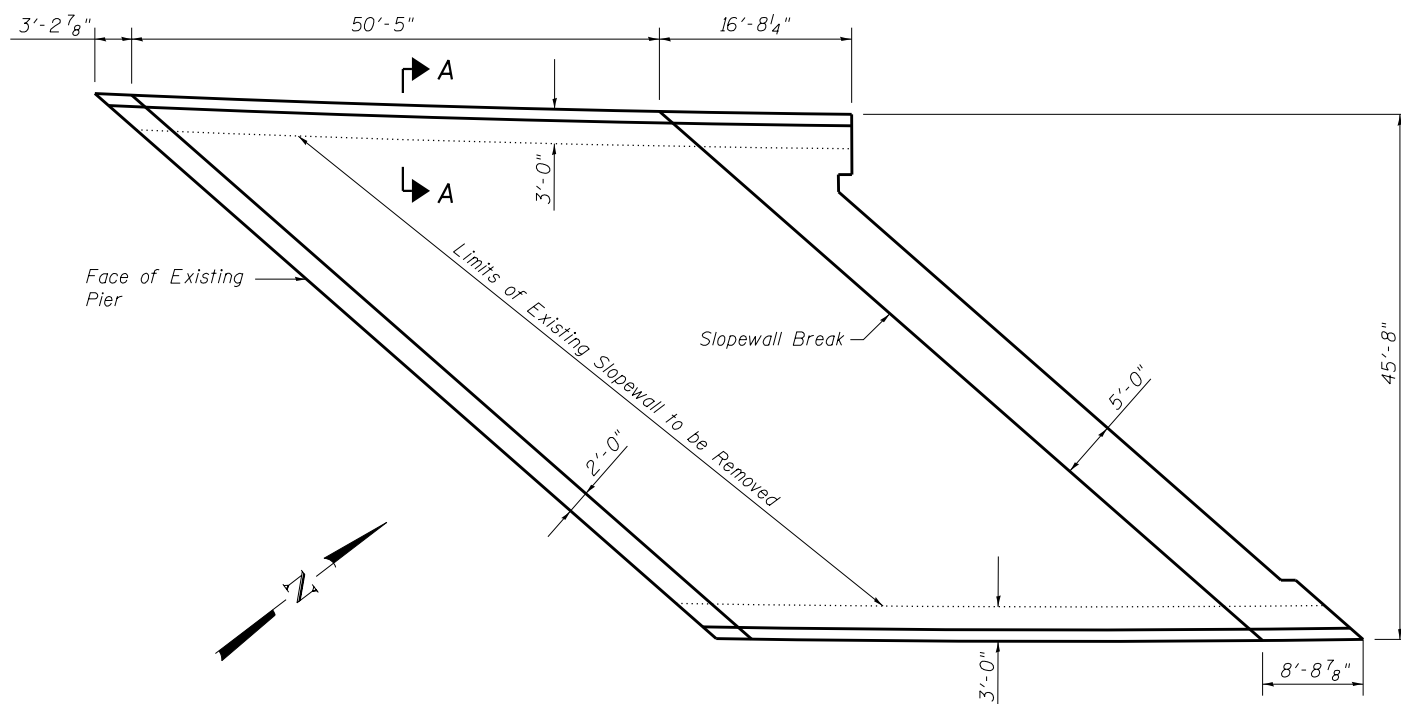

NORTH SLOPE WALL PLAN
(Showing Dimensions Along Sloped Wall)

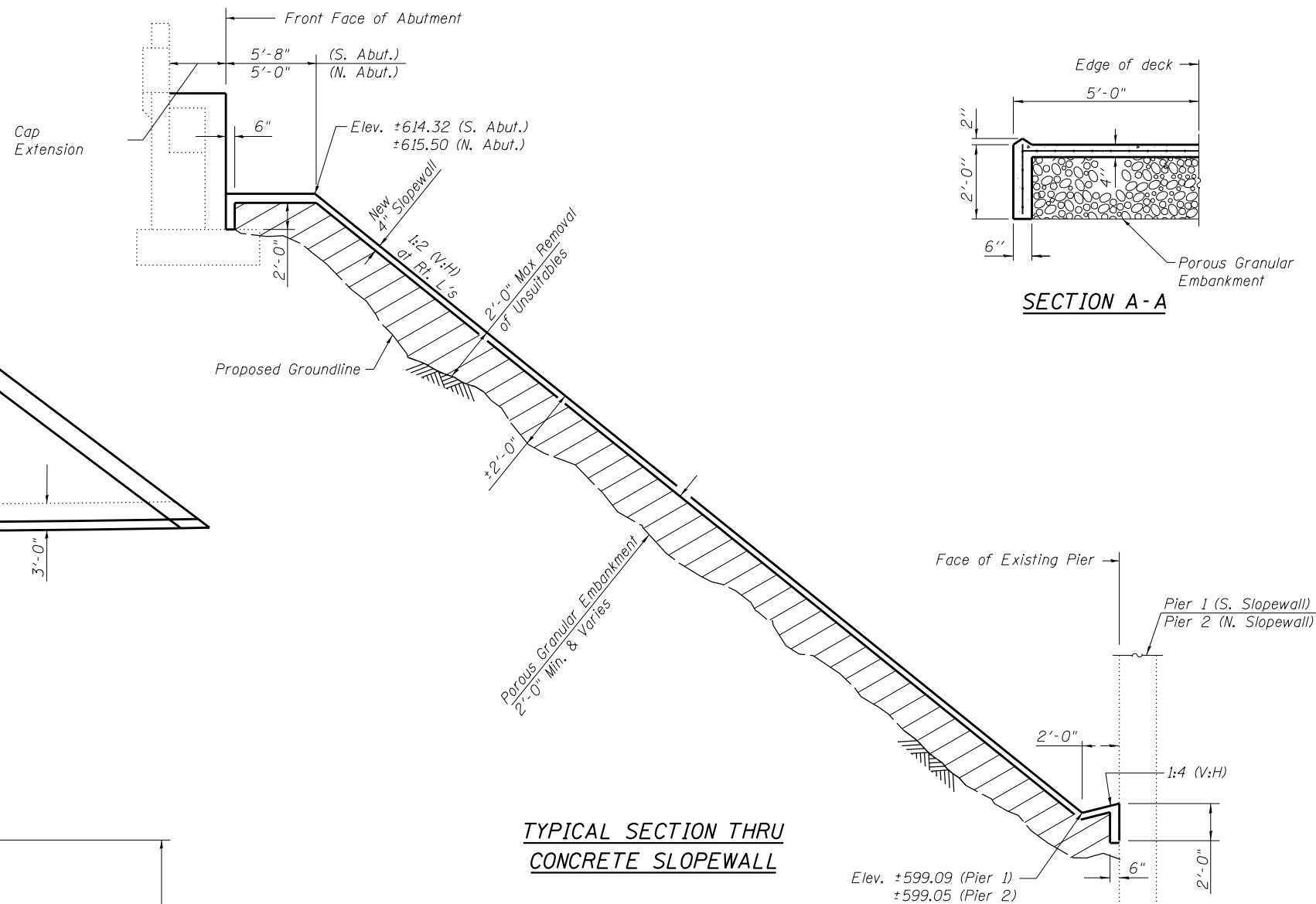

TYPICAL SECTION THRU CONCRETE SLOPE WALL

Indicates Removal of Unsuitable Materials and replacement with Porous Granular Embankment.

Notes:

Sloped wall shall be reinforced with welded wire fabric, 6 in. x 6 in. - W4.0 x W4.0, weighing 58 lbs. per 100 sq. ft.

Prior to the placement of Porous Granular Embankment, the existing ground line shall be removed at least 2'-0" below the existing sloped wall. The removal of the existing embankment shall be paid for as Removal & Disposal of Unsuitable Material.

Portions of the existing sloped walls have voids in excess of 2'-0" in depth. In cases where the existing ground line has been voided under the existing sloped wall in excess of 2'-0", the embankment shall be reconstructed with Porous Granular Embankment. No Removal & Disposal of Unsuitable Material will be required, only where voids in excess of 2'-0" exist.

See sheets 19 and 22 of 28 for sloped wall end treatment at abutments.

BILL OF MATERIAL TWO SLOPE WALLS

Item	Unit	Total
Removal & Disposal of Unsuitable Material	Cu. Yd.	434
Porous Granular Embankment	Cu. Yd.	434
Sloped Wall 4"	Sq. Yd.	650.6
Sloped Wall Removal	Sq. Yd.	571