

SEE LEGENDS, TOPOGRAPHIC STATEMENT, SURVEYORS NOTE(S) AND BASIS OF COORDINATES & BEARINGS STATEMENT ON SHEET 2

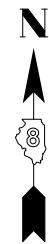

SPACE RESERVED FOR RECORDING OFFICER

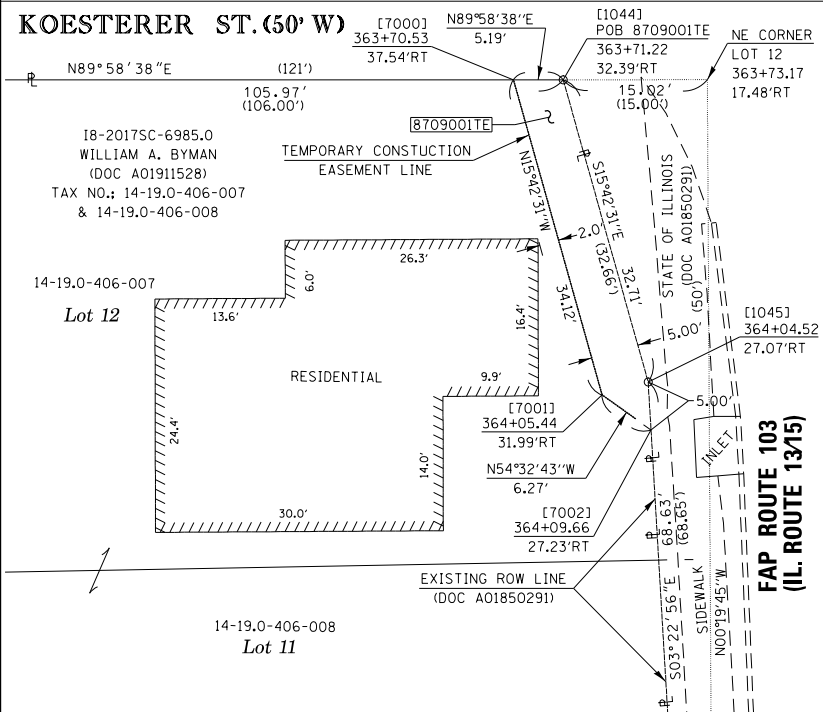

DETAIL "A"
1" = 10'

COORDINATE TABLE				
[PNT #]/DESCRIPTION	STATION	OFFSET	NORTH	EAST
[1036]/(5/8") IR FOUND	363+52.84	49.84'LT	642,668.9190	370,607.2010
[1037]/(1/2") IR W/CAP FOUND	363+67.23	164.36'LT	642,669.0386	370,722.8271
[1044]/(5/8") IR W/ALUMINUM ROW CAP FOUND	363+71.22	32.39'RT	642,639.2640	370,528.2960
[1045]/(5/8") IR W/ALUMINUM ROW CAP FOUND	364+04.52	27.07'RT	642,607.7760	370,537.1520
[1046]/(5/8") IR W/ALUMINUM ROW CAP FOUND	364+75.12	26.98'RT	642,539.2696	370,541.2005
[1056]/(5/8") IR W/ALUMINUM ROW CAP FOUND	364+01.02	55.14'LT	642,619.1610	370,618.6450
[1047]/(5/8") IR W/CAP FOUND	365+75.55	27.22'RT	642,439.2680	370,541.6050
EXISTING ROW	365+75.55	27.08'RT	642,439.2706	370,541.7460
[1057]/(1") PIPE FOUND			642,538.7870	370,731.1270
[1061]/(1.5") PIPE FOUND			642,538.7870	370,731.1270
[5109]/EXISTING ROW	364+22.97	28.00'LT	642,594.0218	370,593.5796
[7000]/TEMP. CONST. EASEMENT	363+70.53	37.54'RT	642,639.2660	370,523.1014
[7001]/TEMP. CONST. EASEMENT	364+05.44	31.99'RT	642,606.4223	370,532.3387
[7002]/TEMP. CONST. EASEMENT	364+09.66	27.23'RT	642,602.7847	370,537.4470

SEE COORDINATE TABLE ON SHEET 2 FOR I.D.O.T. PROVIDED CONTROL AND ALIGNMENTS.

* SEE TOTAL HOLDING AREA SOURCE TABLE ON SHEET 2

PARCEL NO.	OWNER	TOTAL HOLDING ACRES	EASEMENTS		PERMANENT TAX NUMBER	EASEMENT ACQUIRED BY
			PE = PERMANENT ACRES	TE = TEMPORARY SO FT		
8709001	WILLIAM A. BYMAN TITLE REPORT NO. SC-6985.0	0.2661	TE 0.0041	TE 179	14-19.0-406-007	

LOUIS KOESTERER'S ADD.
(PB "O" PG 5)
Recorded Sept. 10, 1907

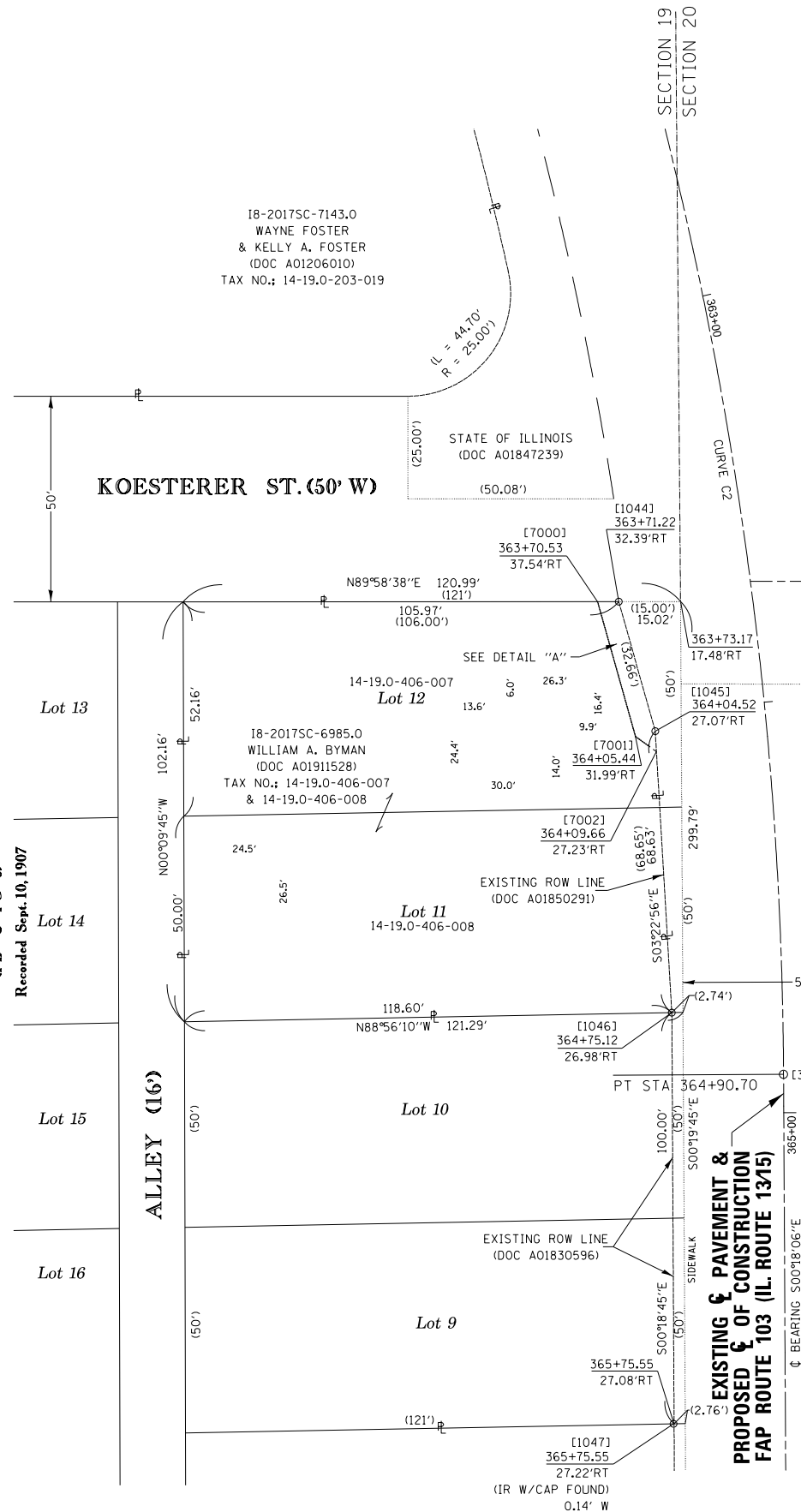

STATE OF ILLINOIS)
COUNTY OF WASHINGTON) SS

I, JACK A. GELSO, AN ILLINOIS PROFESSIONAL LAND SURVEYOR, CERTIFY THAT I HAVE SURVEYED THE PLAT OF HIGHWAY SHOWN HEREON AND THAT THIS PROFESSIONAL SERVICE CONFORMS TO THE CURRENT ILLINOIS MINIMUM STANDARDS FOR A BOUNDARY SURVEY FOR THE PROPOSED PARCELS TO BE ACQUIRED BY THE STATE OF ILLINOIS, DEPARTMENT OF TRANSPORTATION, SHOWN HEREON.

DATED 12/6/2018

JACK A. GELSO, PLS NO. 3786
LICENSE EXPIRATION DATE: 11/30/2020



EXISTING CURVE C2
PI STA. = 361+05.07
Δ = 48° 35' 37" (RT)
D = 05° 53' 37"
R = 972.16'
T = 438.88'
L = 824.51'
E = 94.48'
PC STA = 356+66.19
PT STA = 364+90.70

MANORS AT WOODS EDGE

(P.B. 99, PG. 38)
Recorded Dec. 28, 2000

18-2017SC-7134.0
MIDLAND STATES BANK SUCCESSOR TO
COMMERCIAL STATE BANK OF WATERLOO
(DOC A01803274)
Lot 30 TAX NO.: 14-20.0-101-003

WOODS MANOR DR. (50' W)

HIGH POINT ADD.

(INCORPORATION RECORD 15 PG 520)
Recorded Dec. 10, 1918

API Survey LLC

11145 N. Mockingbird Road
SUITE A
P.O. Box 333
Nashville, Illinois 62263
Ph. 618-478-9000
Email: gary@apisurvey.com
IDPR Design Firm License No. 184-006526

ILLINOIS DEPARTMENT OF TRANSPORTATION
PLAT OF HIGHWAYS

FAP ROUTE 103 (IL 13/15)
SECTION (27, 25, 38, 561) RS
ST. CLAIR COUNTY
JOB NO. R-98-009-17

STATION 363+00 TO STATION 364+90.70

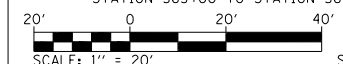

SCALE: 1" = 20' SHEET 3 OF 21

ILLINOIS DEPARTMENT OF TRANSPORTATION
OFFICE OF HIGHWAYS PROJECT IMPLEMENTATION/REGION 5/DISTRICT 8
1102 EASTPORT PLAZA DRIVE
COLLINSVILLE, ILLINOIS 62234-6198

F.A.P. RT.	SECTION	COUNTY	TOTAL SHEETS	SHEET NO.
103	(27, 25, 38, 561) RS	ST. CLAIR	87	27

CONTRACT NO. 76J16

FED. ROAD DIST. NO. 8 ILLINOIS FED. AID PROJECT