

PART OF THE E 1/2 OF SECTION 19 & SW 1/4 OF SECTION 20, T. 1 S., R. 7 W., OF THE 3RD P.M., ST. CLAIR COUNTY, ILLINOIS

SEE LEGENDS, TOPOGRAPHIC STATEMENT, SURVEYORS NOTE(S) AND BASIS OF COORDINATES & BEARINGS STATEMENT ON SHEET 2

[PNT #]/DESCRIPTION	STATION	OFFSET	NORTH	EAST
[1066]/CONCRETE MONUMENT FOUND			641,989.1710	370,854.7370
[1068]/1" PIPE FOUND	370+27.41	146.45'LT	641,988.3310	370,717.6540
[1070]/1" PIPE FOUND			642,088.8970	370,733.3840
[1077]/COTTON GIN SPIKE FOUND	370+01.50	25.75'LT	642,013.6079	370,596.8158
[1080]/(5/8") IR W/ALUMINUM ROW CAP FOUND	370+05.50	27.00'RT	642,009.3254	370,544.0915
[1081]/(5/8") IR W/ALUMINUM ROW CAP FOUND	370+25.50	47.16'RT	641,989.2216	370,524.0316
[1082]/(5/8") IR W/ALUMINUM ROW CAP FOUND	369+25.70	27.01'RT	642,089.1242	370,543.6562
[1097]/(1/2") PIPE FOUND	370+77.00	161.22'LT	641,938.8240	370,732.6810
[1107]/(5/8") IR W/ALUMINUM ROW CAP FOUND	370+75.85	42.24'LT	641,939.3470	370,613.6939

SEE COORDINATE TABLE ON SHEET 2 FOR I.D.O.T. PROVIDED CONTROL AND ALIGNMENTS.

[PNT #]/DESCRIPTION	STATION	OFFSET	NORTH	EAST
[1108]/(5/8") IR W/ALUMINUM ROW CAP FOUND	370+90.85	27.20'LT	641,924.2671	370,598.7361
[1116]/(5/8") IR FOUND	370+75.53	40.33'RT	641,939.2279	370,531.1243
[3834]/BENT IR W/BROKEN CAP FOUND - EX ROW & TE	370+26.41	50.56'LT	641,988.8279	370,621.7483
[5147]/SE CORNER LOT 12	370+26.88	146.65'LT	641,988.8650	370,717.8483
[5176]/EXISTING ROW	370+90.52	25.40'RT	641,924.3214	370,546.1300
[5194]/NW CORNER LOT 7	370+76.43	161.20'LT	641,939.3929	370,732.6540
[7006]/TEMP. CONST. EASEMENT	370+25.48	52.16'RT	641,989.2172	370,519.0317
[7007]/TEMP. CONST. EASEMENT	370+00.50	27.00'RT	642,014.3253	370,544.0643



SPACE RESERVED FOR RECORDING OFFICER

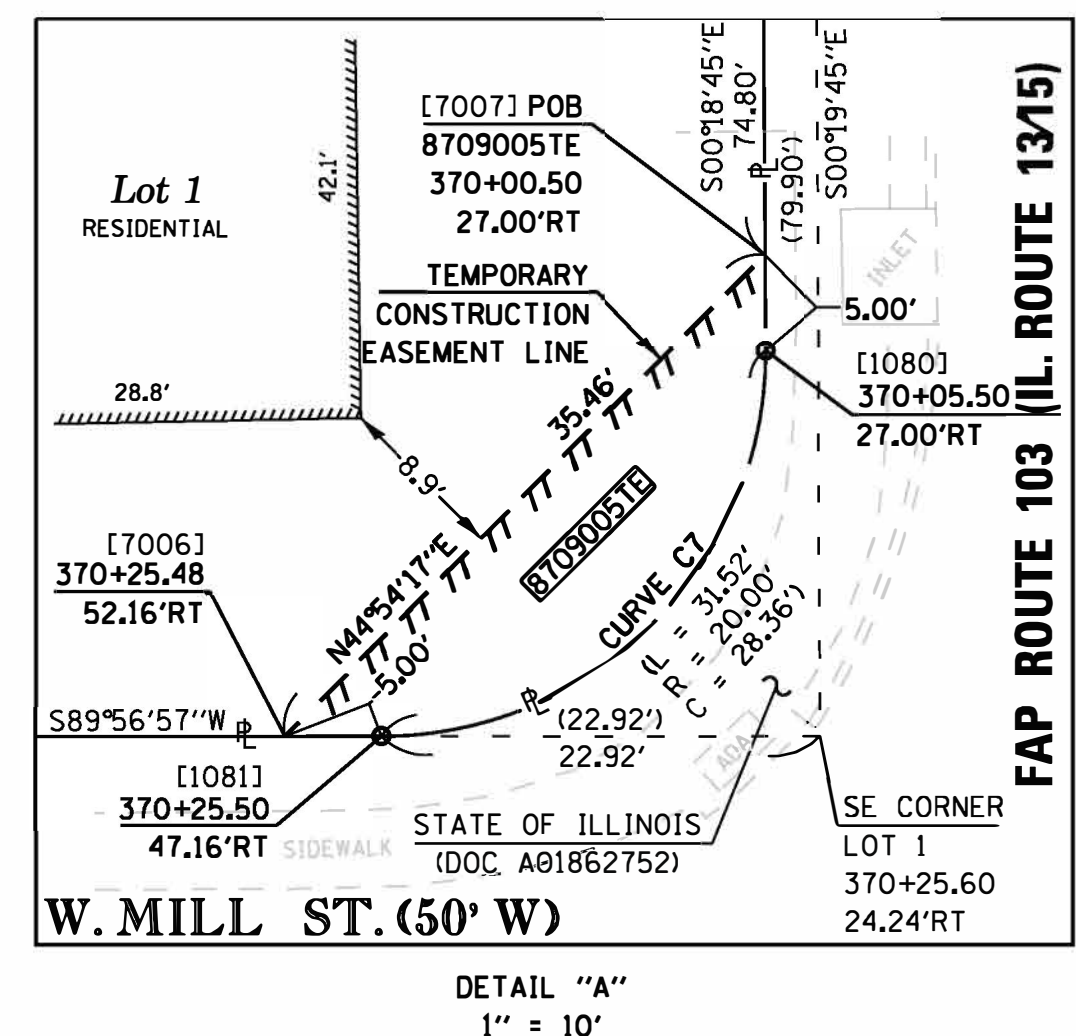
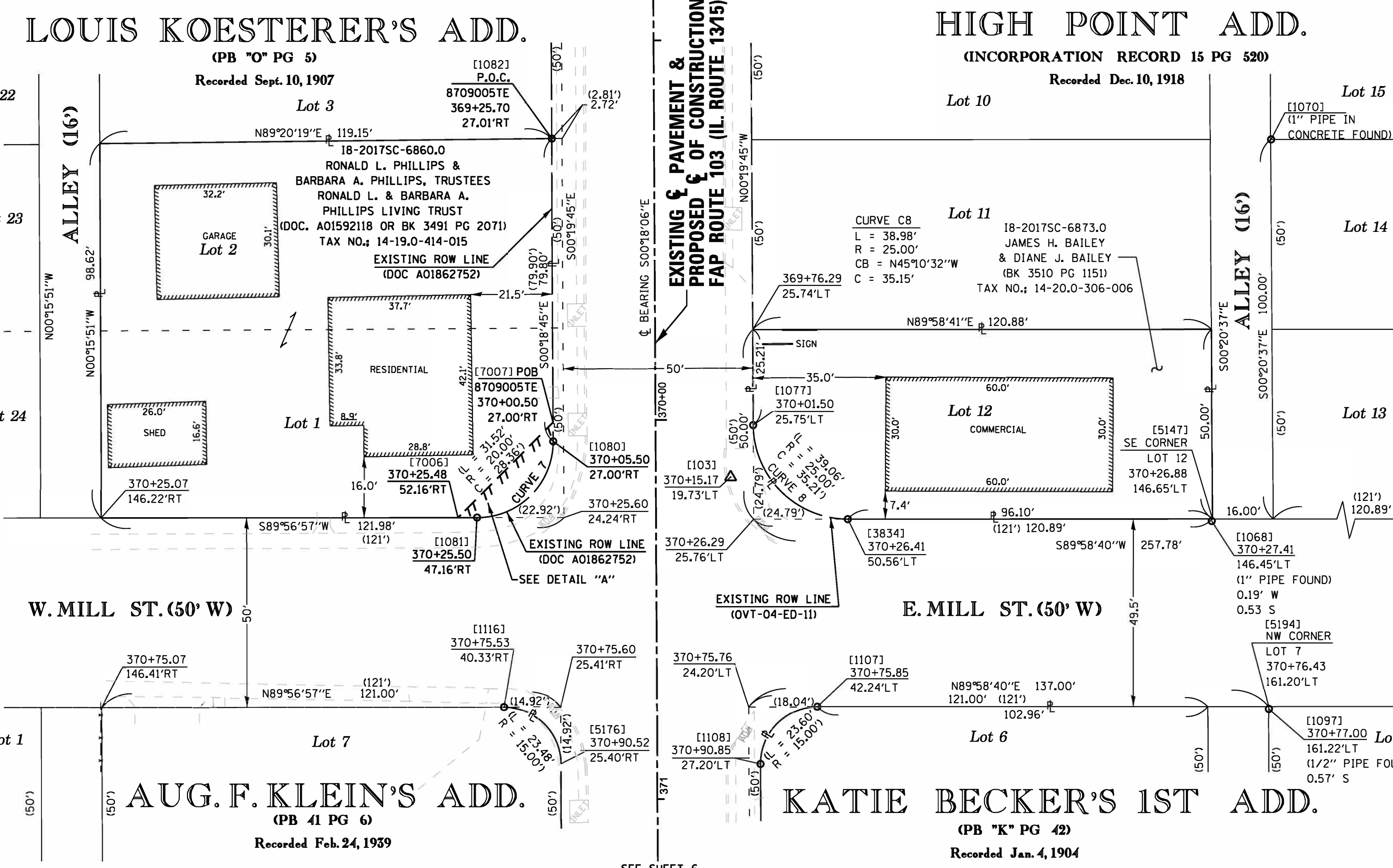

CURVE C7
 L = 31.58'
 R = 20.00'
 CB = S44°55'34"W
 C = 28.40'

* SEE TOTAL HOLDING AREA SOURCE TABLE ON SHEET 2

PARCEL NO.	OWNER	TOTAL HOLDING ACRES	FEE SIMPLE ACQUISITION ACRES	REMAINDER SO FT	EASEMENTS		PERMANENT TAX NUMBER AFFECTED	PROPERTY ACQUIRED BY
					PE = PERMANENT ACRES	TE = TEMPORARY SO FT		
8709005	RONALD L. & BARBARA A. PHILLIPS, TRUSTEES RONALD L. & BARBARA A. PHILLIPS LIVING TRUST TITLE REPORT NO. SC-6860.0	0.2695			TE 0.0052	TE 228	14-19.0-414-015	

STATE OF ILLINOIS)
) SS
 COUNTY OF WASHINGTON)

I, JACK A. GELSO, AN ILLINOIS PROFESSIONAL LAND SURVEYOR, CERTIFY THAT I HAVE SURVEYED THE PLAT OF HIGHWAY SHOWN HEREON AND THAT THIS PROFESSIONAL SERVICE CONFORMS TO THE CURRENT ILLINOIS MINIMUM STANDARDS FOR A BOUNDARY SURVEY FOR THE PROPOSED PARCELS TO BE ACQUIRED BY THE STATE OF ILLINOIS, DEPARTMENT OF TRANSPORTATION, SHOWN HEREON.

DATED 5/3/2019

JACK A. GELSO, PLS NO. 3786
 LICENSE EXPIRATION DATE: 11/30/2020



ILLINOIS DEPARTMENT OF TRANSPORTATION
PLAT OF HIGHWAYS
 FAP ROUTE 103 (IL 13/15)
 SECTION (27, 25, 38, 561) RS
 ST. CLAIR COUNTY
 JOB NO. R-98-009-17
 STATION 369+00 TO STATION 370+50
 SCALE: 1" = 20'

ILLINOIS DEPARTMENT OF TRANSPORTATION
 OFFICE OF HIGHWAYS PROJECT IMPLEMENTATION/REGION 5/DISTRICT 8
 1102 EASTPORT PLAZA DRIVE
 COLLINSVILLE, ILLINOIS 62234-6198

F.A.P. RTE.	SECTION	COUNTY	TOTAL SHEETS	SHEET NO.
103	(27, 25, 38, 561) RS	ST. CLAIR	87	29

COMPLETION DATE OF FIELD WORK PERFORMED
 LAND SURVEY: 8/22/2018 ROW STAKING: 3/27/2019
 CONTRACT NO. 76J16
 FED. ROAD DIST. NO. 8 ILLINOIS FED. AID PROJECT