

PART OF THE E 1/2 OF SECTION 19 & SW 1/4 OF SECTION 20, T. 1 S., R. 7 W., OF THE 3RD P.M., ST. CLAIR COUNTY, ILLINOIS

SEE LEGENDS, TOPOGRAPHIC STATEMENT, SURVEYORS NOTE(S) AND BASIS OF COORDINATES & BEARINGS STATEMENT ON SHEET 2

COORDINATE TABLE				
[PNT #]/DESCRIPTION	STATION	OFFSET	NORTH	EAST
[1110]/IR W/CAP FOUND	373+25.87	27.24'LT	641,689.2482	370,600.0182
[1111]/(5/8") IR W/ALUMINUM ROW CAP FOUND	373+60.77	27.25'LT	641,654.3499	370,600.2086
[1112]/(5/8") IR W/ALUMINUM ROW CAP FOUND	373+75.93	47.20'LT	641,639.2980	370,620.2407
[1114]/(5/8") IR FOUND	373+55.61	25.28'RT	641,659.2310	370,547.6535
[1120]/(1/2") PIPE FOUND			641,713.9190	370,410.0790
[1122]/(1/2") PIPE FOUND	373+75.34	146.43'RT	641,638.8640	370,426.6100
[1123]/(1/2") IR FOUND			641,714.0922	370,426.2180
[1125]/(1/2") PIPE FOUND			641,639.0160	370,289.7690
[1126]/(1") PIPE FOUND			641,713.8150	370,289.1370
[1142]/IR W/CAP FOUND	375+26.29	26.62'LT	641,488.8251	370,600.4439
[1143]/(5/8") IR W/ALUMINUM ROW CAP FOUND	374+51.52	24.60'LT	641,563.5876	370,598.0360
[1144]/(5/8") IR W/ALUMINUM ROW CAP FOUND	374+26.44	49.72'LT	641,588.8010	370,623.0268
[5182]/IR SET-EXISTING ROW	373+75.62	45.34'RT	641,639.1223	370,527.6947
[5258]/EX DEDICATED ROW	374+45.61	25.40'RT	641,569.2316	370,548.0055
[5259]/EX DEDICATED ROW	374+25.62	45.30'RT	641,589.1225	370,527.9959
[7017]/IR SET-PROPOSED ROW	373+53.44	27.25'LT	641,661.6756	370,600.1686
[7018]/IR SET-PROPOSED ROW	373+75.94	49.63'LT	641,639.2984	370,622.6716

SEE COORDINATE TABLE ON SHEET 2 FOR I.D.O.T. PROVIDED CONTROL AND ALIGNMENTS.



SPACE RESERVED FOR RECORDING OFFICER

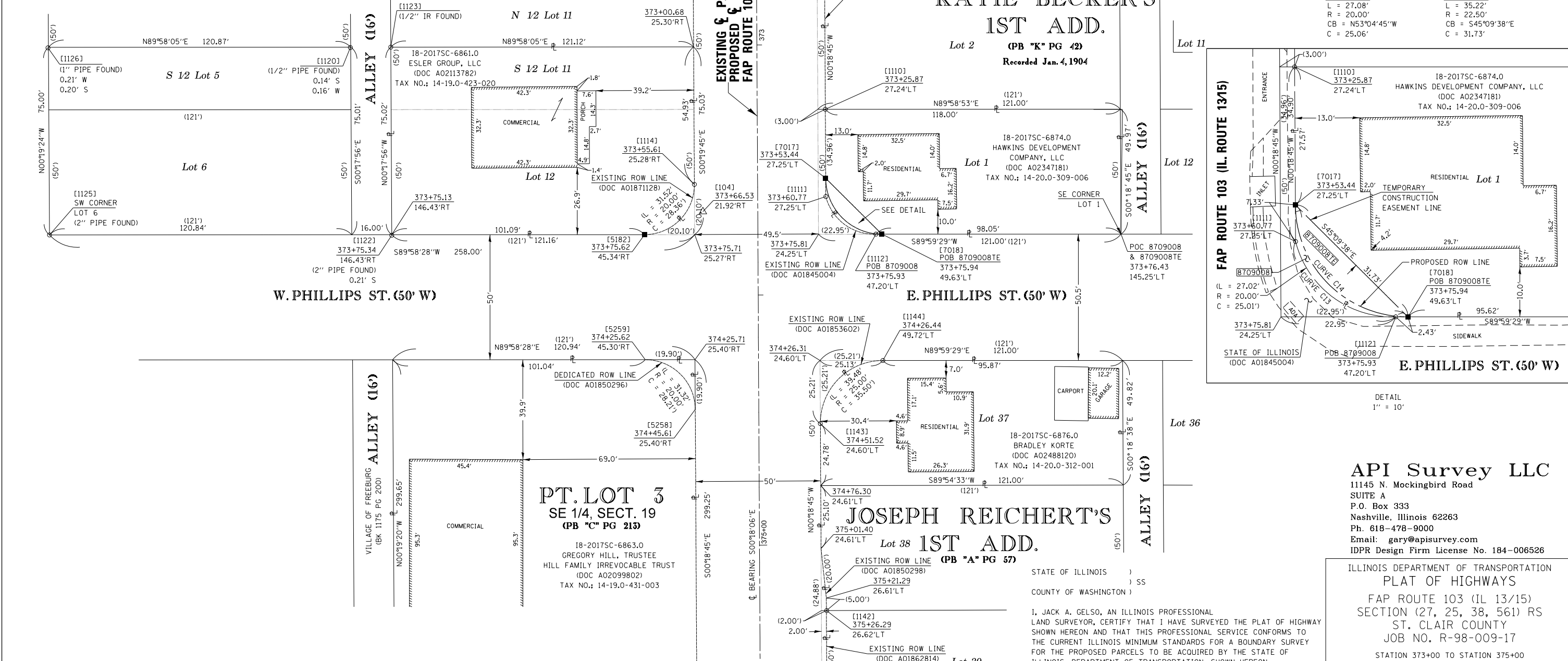

CURVE C13	CURVE C14
L = 27.08'	L = 35.22'
R = 20.00'	R = 22.50'
CB = N53°04'45"W	CB = S45°09'38"E
C = 25.06'	C = 31.73'

DETAIL
1" = 10'

API Survey LLC
 11145 N. Mockingbird Road
 SUITE A
 P.O. Box 333
 Nashville, Illinois 62263
 Ph. 618-478-9000
 Email: gary@apisurvey.com
 IDPR Design Firm License No. 184-006526

ILLINOIS DEPARTMENT OF TRANSPORTATION
 PLAT OF HIGHWAYS
 FAP ROUTE 103 (IL 13/15)
 SECTION (27, 25, 38, 561) RS
 ST. CLAIR COUNTY
 JOB NO. R-98-009-17
 STATION 373+00 TO STATION 375+00

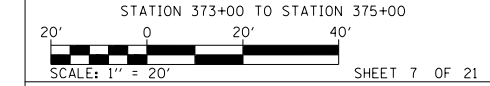

ILLINOIS DEPARTMENT OF TRANSPORTATION
 OFFICE OF HIGHWAYS PROJECT IMPLEMENTATION/REGION 5/DISTRICT 8
 1102 EASTPORT PLAZA DRIVE
 COLLINSVILLE, ILLINOIS 62234-6198

F.A.P. RTE.	SECTION	COUNTY	TOTAL SHEETS	SHEET NO.
103	(27, 25, 38, 561) RS	ST. CLAIR	87	31

CONTRACT NO. 76J16

STATE OF ILLINOIS)
 COUNTY OF WASHINGTON) SS
 I, JACK A. GELSO, AN ILLINOIS PROFESSIONAL LAND SURVEYOR, CERTIFY THAT I HAVE SURVEYED THE PLAT OF HIGHWAY SHOWN HEREON AND THAT THIS PROFESSIONAL SERVICE CONFORMS TO THE CURRENT ILLINOIS MINIMUM STANDARDS FOR A BOUNDARY SURVEY FOR THE PROPOSED PARCELS TO BE ACQUIRED BY THE STATE OF ILLINOIS, DEPARTMENT OF TRANSPORTATION, SHOWN HEREON.

DATED 12/6/2018
 JACK A. GELSO, PLS NO. 3786
 LICENSE EXPIRATION DATE: 11/30/2020

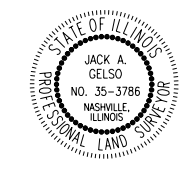

* SEE TOTAL HOLDING AREA SOURCE TABLE ON SHEET 2

PARCEL NO.	OWNER	TOTAL HOLDING ACRES	FEE SIMPLE ACQUISITION ACRES	REMAINDER SO FT	REMAINDER ACRES	EASEMENTS		PERMANENT TAX NUMBER AFFECTED	PROPERTY ACQUIRED BY
						PE = PERMANENT TE = TEMPORARY	EASEMENT PURPOSE		
8709008	HAWKINS DEVELOPMENT COMPANY, LLC TITLE REPORT NO. SC-6974.0	0.2709	0.0007	32	0.2702	TE 0.0032 TE 143	SIDEWALK CONSTRUCTION	14-20.0-309-006	