

PART OF THE SE 1/4 OF SECTION 19 & SW 1/4 OF SECTION 20, T. 1 S., R. 7 W., OF THE 3RD P.M., ST. CLAIR COUNTY, ILLINOIS

SEE LEGENDS, TOPOGRAPHIC STATEMENT, SURVEYORS NOTE(S) AND BASIS OF COORDINATES & BEARINGS STATEMENT ON SHEET 2



SPACE RESERVED FOR RECORDING OFFICER

COORDINATE TABLE				
[PNT #]/DESCRIPTION	STATION	OFFSET	NORTH	EAST
[1051]/(5/8") IR W/ALUMINUM ROW CAP FOUND	377+01.42	26.65'LT	641,313.6992	370,601.3835
[10041]/(5/8") IR W/ALUMINUM ROW CAP FOUND	377+99.97	27.33'RT	641,214.8671	370,547.9369
[11321]/(5/8") IR W/CAP FOUND	377+27.27	145.64'LT	641,288.4807	370,720.5266
[11411]/(5/8") IR W/CAP FOUND	376+26.29	26.63'LT	641,388.8265	370,600.9894
[11501]/CONCRETE MON. FOUND			641,389.0080	370,412.0810
[11531]/(5/8") IR W/ALUMINUM ROW CAP FOUND	377+74.93	52.22'RT	641,239.7820	370,522.9160
[11631]/(5/8") IR W/CAP FOUND	379+26.28	26.69'LT	641,088.8413	370,602.6252
[11641]/(5/8") IR W/CAP FOUND	378+76.28	26.68'LT	641,138.8404	370,602.3524
[11651]/(5/8") IR W/ALUMINUM ROW CAP FOUND	378+01.42	26.67'LT	641,213.6993	370,601.9440
[11661]/(5/8") IR W/ALUMINUM ROW CAP FOUND	377+76.49	51.89'LT	641,238.7624	370,627.0378
[52441]/IR SET-EX ROW & TE	377+26.49	51.38'LT	641,288.7651	370,626.2595
[70191]/MAG SPIKE SET PR ROW & TE	377+24.92	55.40'RT	641,289.7695	370,519.4763
[70201]/CUT CROSS SET PR ROW & TE	376+94.91	25.35'RT	641,319.9330	370,549.3645

SEE COORDINATE TABLE ON SHEET 2 FOR I.D.O.T. PROVIDED CONTROL AND ALIGNMENTS.

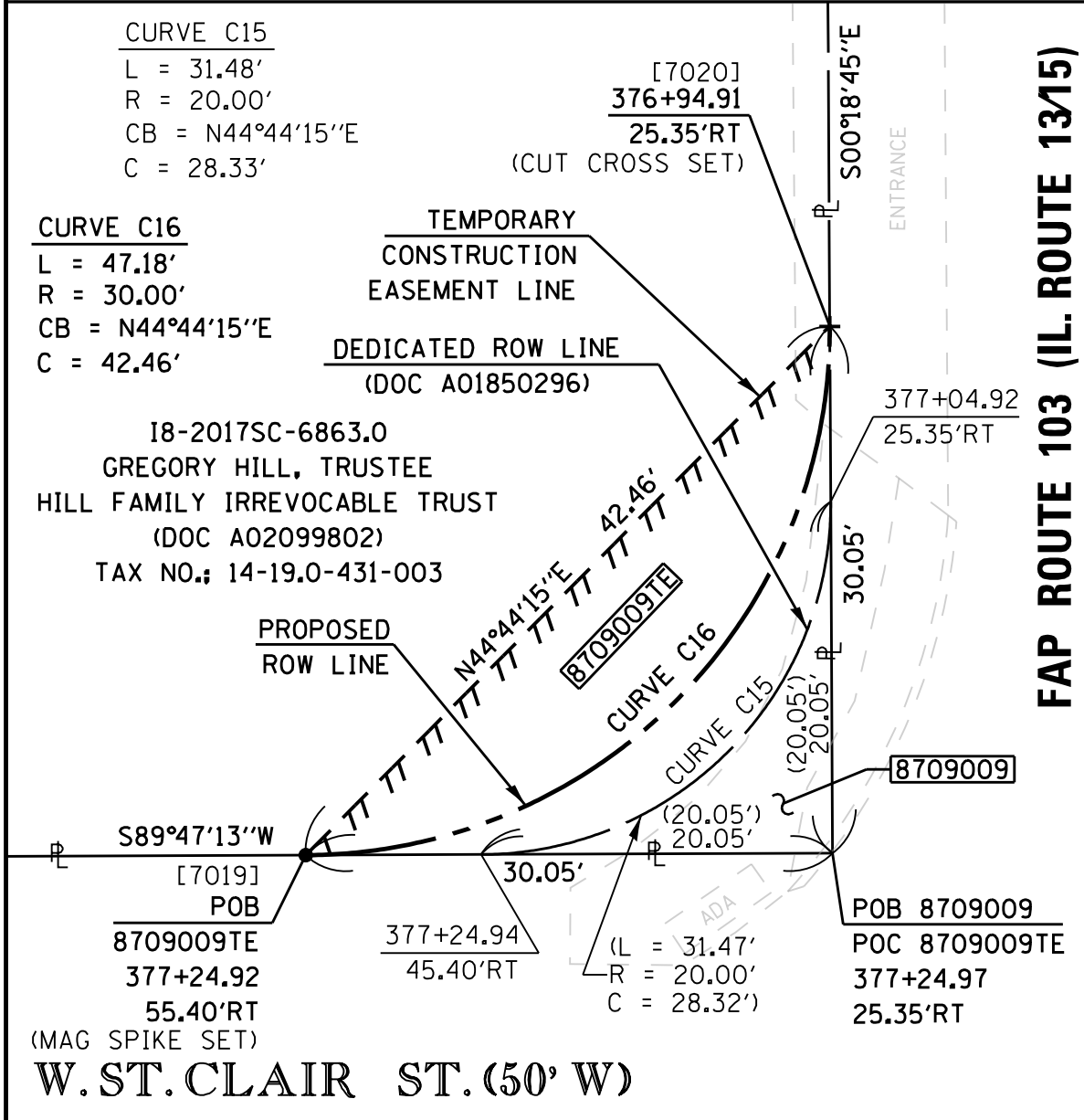

DETAIL "A"
1" = 10'

* SEE TOTAL HOLDING AREA SOURCE TABLE ON SHEET 2

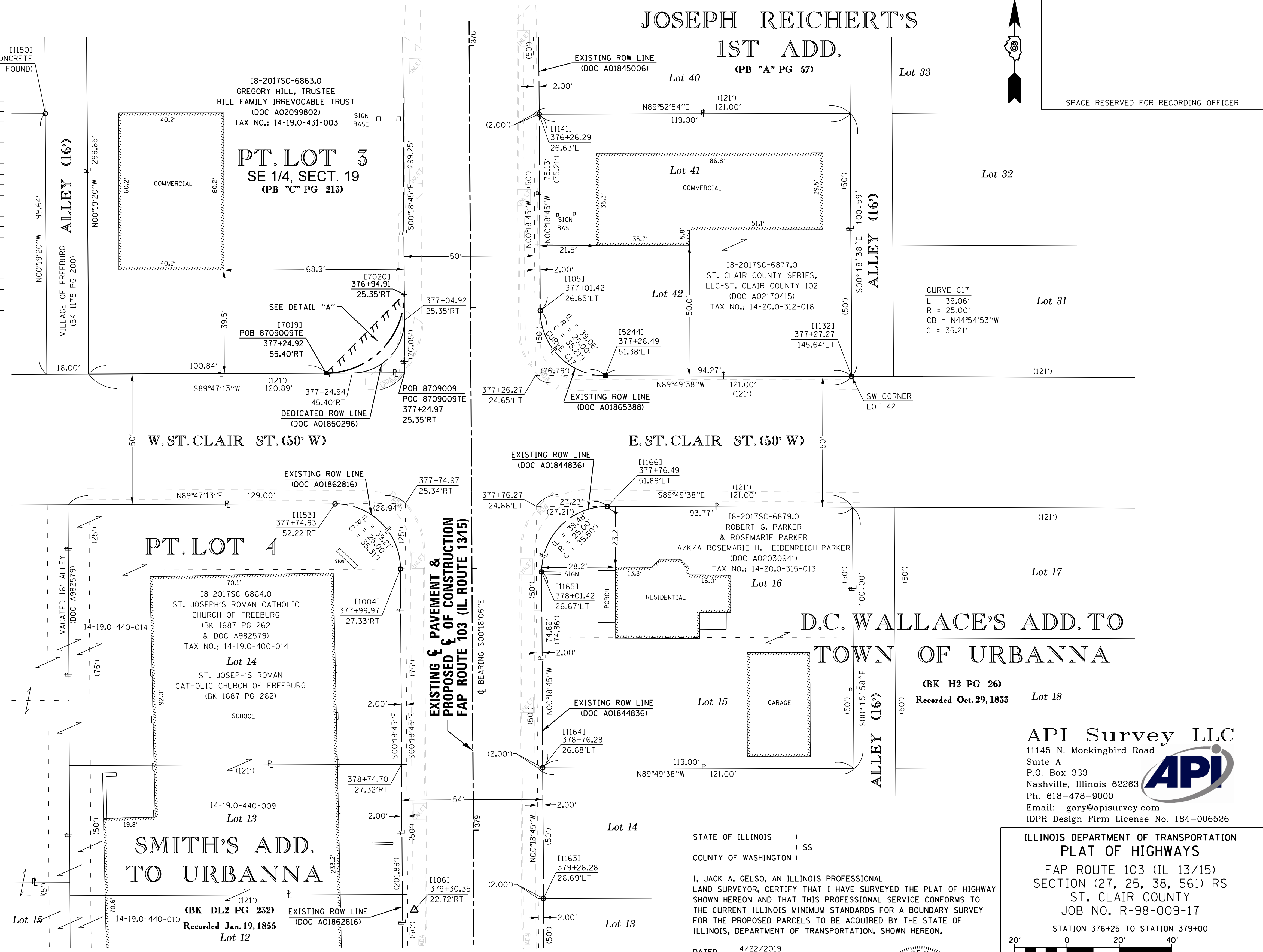

STATE OF ILLINOIS)
) SS
COUNTY OF WASHINGTON)

I, JACK A. GELSO, AN ILLINOIS PROFESSIONAL LAND SURVEYOR, CERTIFY THAT I HAVE SURVEYED THE PLAT OF HIGHWAY SHOWN HEREON AND THAT THIS PROFESSIONAL SERVICE CONFORMS TO THE CURRENT ILLINOIS MINIMUM STANDARDS FOR A BOUNDARY SURVEY FOR THE PROPOSED PARCELS TO BE ACQUIRED BY THE STATE OF ILLINOIS, DEPARTMENT OF TRANSPORTATION, SHOWN HEREON.

DATED 4/22/2019

JACK A. GELSO, PLS NO. 3786
LICENSE EXPIRATION DATE: 11/30/2020



ILLINOIS DEPARTMENT OF TRANSPORTATION
PLAT OF HIGHWAYS
FAP ROUTE 103 (IL 13/15)
SECTION (27, 25, 38, 561) RS
ST. CLAIR COUNTY
JOB NO. R-98-009-17
STATION 376+25 TO STATION 379+00
SCALE: 1" = 20'

ILLINOIS DEPARTMENT OF TRANSPORTATION
OFFICE OF HIGHWAYS PROJECT IMPLEMENTATION/REGION 5/DISTRICT 8
1102 EASTPORT PLAZA DRIVE
COLLINSVILLE, ILLINOIS 62234-6198

F.A.P. RTE.	SECTION	COUNTY	TOTAL SHEETS	SHEET NO.
103	(27, 25, 38, 561) RS	ST. CLAIR	87	32

COMPLETION DATE OF FIELD WORK PERFORMED
LAND SURVEY: 8/22/2018 ROW STAKING: 3/27/2019

FED. ROAD DIST. NO. 8 ILLINOIS FED. AID PROJECT

PARCEL NO.	OWNER	TOTAL HOLDING ACRES	FEE SIMPLE ACQUISITION				REMAINDER ACRES	EASEMENTS		PERMANENT TAX NUMBER AFFECTED	PROPERTY ACQUIRED BY			
			GROSS ACRES	SO FT	PREVIOUSLY DEDICATED ACRES	NET ACRES		PE = PERMANENT ACRES	TE = TEMPORARY ACRES			EASEMENT PURPOSE		
8709009	GREGORY H. HILL, TRUSTEE HILL FAMILY IRREVOCABLE TRUST TITLE REPORT NO. SC-6863.0	0.8132	0.0044	193	0.0020	86	0.0024	107	0.8088	TE 0.0059	TE 257	SIDEWALK CONSTRUCTION	14-19-0-431-003	