

PART OF THE NE 1/4 OF SECTION 30 & NW 1/4 OF SECTION 29, T. 1 S., R. 7 W., OF THE 3RD P.M., ST. CLAIR COUNTY, ILLINOIS

SEE LEGENDS, TOPOGRAPHIC STATEMENT, SURVEYORS NOTE(S) AND BASIS OF COORDINATES & BEARINGS STATEMENT ON SHEET 2

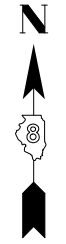
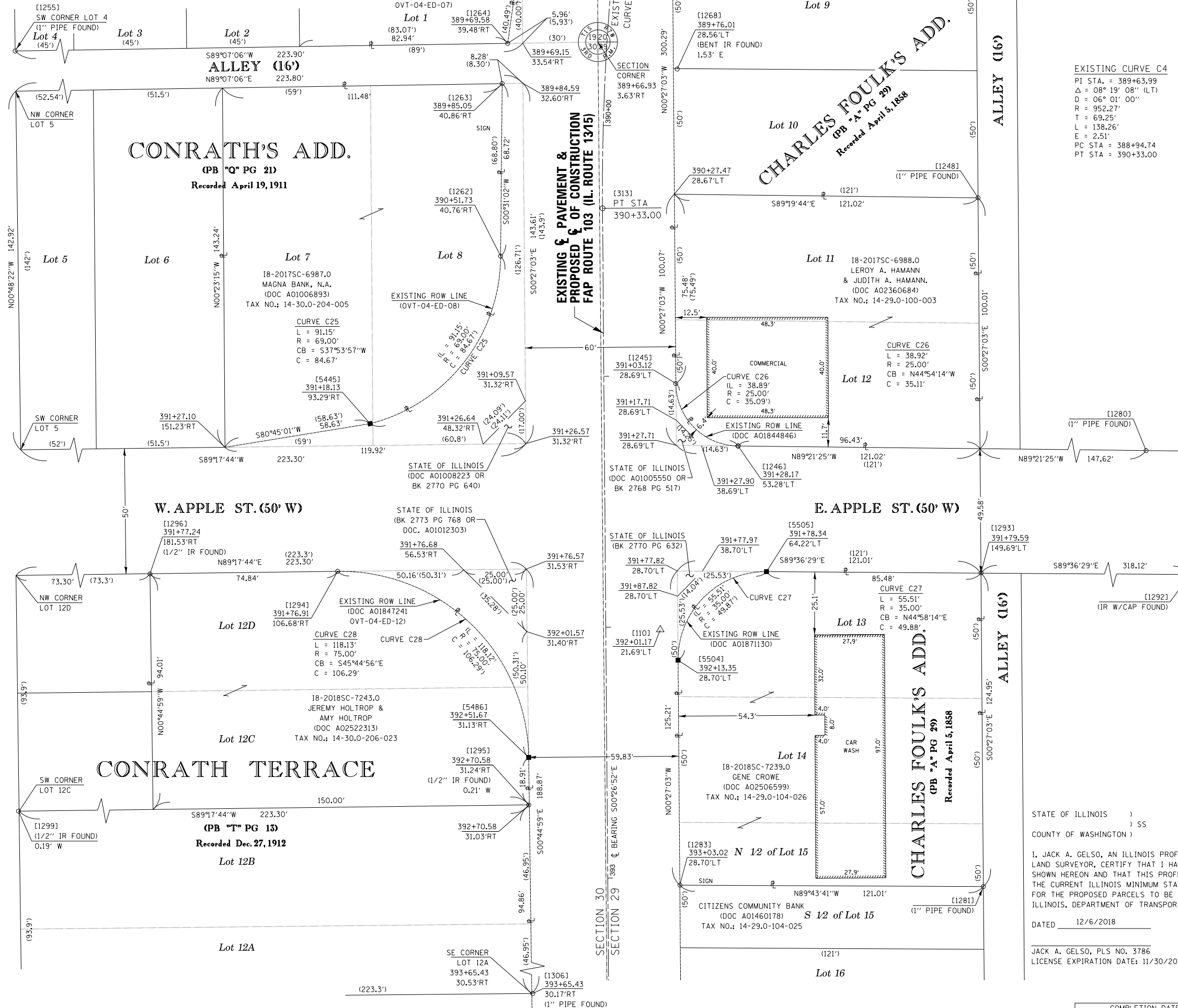

SPACE RESERVED FOR RECORDING OFFICER

EXISTING CURVE C4
 PI STA. = 389+63.99
 Δ = 08° 19' 08" (LT)
 D = 06° 01' 00"
 R = 952.27'
 T = 69.25'
 L = 138.26'
 E = 2.51'
 PC STA = 388+94.74
 PT STA = 390+33.00

[PNT #]/DESCRIPTION	STATION	OFFSET	NORTH	EAST
[1245]/(5/8") IR W/ALUMINUM ROW CAP FOUND	390+03.12	28.69'LT	639,913.2267	370,587.0830
[1246]/(5/8") IR W/ALUMINUM ROW CAP FOUND	391+28.17	53.28'LT	639,888.3616	370,611.8650
[1248]/1" PIPE FOUND			639,987.2890	370,707.5010
[1255]/1" PIPE FOUND			640,045.4710	370,302.1290
[1262]/(5/8") IR W/ALUMINUM ROW CAP FOUND	390+51.73	40.76'RT	639,964.0690	370,517.2290
[1263]/(1/2") IR FOUND	389+85.05	40.86'RT	640,032.7884	370,517.8495
[1264]/(5/8") IR W/ALUMINUM ROW CAP FOUND	389+69.58	39.48'RT	640,048.8240	370,520.0430
[1268]/BENT (1/2") IR FOUND	389+76.01	28.56'LT	640,038.6000	370,587.6200
[1280]/1" PIPE FOUND			639,885.6230	370,855.8980
[1281]/1" PIPE FOUND			639,712.7500	370,709.6610
[1283]/1" PIPE FOUND	393+03.02	28.70'LT	639,713.3242	370,588.6558
[1292]/IR W/CAP FOUND			639,835.5221	371,026.7920
[1293]/(1/2") IR FOUND	391+79.59	149.69'LT	639,837.6983	370,708.6779
[1294]/(5/8") IR W/ALUMINUM ROW CAP FOUND	391+76.91	106.68'RT	639,838.3810	370,452.2880
[1295]/(1/2") IR FOUND	392+70.58	31.24'RT	639,745.3030	370,528.4580
[1296]/(1/2") IR FOUND	391+77.24	181.53'RT	639,837.4609	370,377.4508
[1299]/(1/2") IR FOUND			639,742.5580	370,305.1980
[1306]/1" PIPE FOUND	393+65.43	30.17'RT	639,650.4580	370,530.2720
[5445]/IR-SET EX ROW	391+18.13	93.29'RT	639,897.2564	370,465.2186
EXISTING ROW	391+27.10	151.23'RT	639,887.8323	370,407.3510
[5486]/IR-SET EX ROW	392+51.67	31.13'RT	639,764.2114	370,528.4223
[5504]/IR-SET EX ROW	392+13.35	28.70'LT	639,802.9972	370,587.9502
[5505]/IR-SET EX ROW	391+78.34	64.22'LT	639,838.2830	370,623.1999

SEE COORDINATE TABLE ON SHEET 2 FOR I.D.O.T. PROVIDED CONTROL AND ALIGNMENTS.

API Survey LLC
 11145 N. Mockingbird Road
 SUITE A
 P.O. Box 333
 Nashville, Illinois 62263
 Ph. 618-478-9000
 Email: gary@apisurvey.com
 IDPR Design Firm License No. 184-006526

ILLINOIS DEPARTMENT OF TRANSPORTATION
 PLAT OF HIGHWAYS
 FAP ROUTE 103 (IL 13/15)
 SECTION (27, 25, 38, 561) RS
 ST. CLAIR COUNTY
 JOB NO. R-98-009-17

STATION 390+00 TO STATION 394+00
 SCALE: 1" = 20'
 SHEET 12 OF 21

ILLINOIS DEPARTMENT OF TRANSPORTATION
 OFFICE OF HIGHWAYS PROJECT IMPLEMENTATION/REGION 5/DISTRICT 8
 1102 EASTPORT PLAZA DRIVE
 COLLINGSVILLE, ILLINOIS 62234-6198

F.A.P. RTE.	SECTION	COUNTY	TOTAL SHEETS	SHEET NO.
103	(27, 25, 38, 561) RS	ST. CLAIR	87	36

STATE OF ILLINOIS)
) SS
 COUNTY OF WASHINGTON)
 I, JACK A. GELSO, AN ILLINOIS PROFESSIONAL LAND SURVEYOR, CERTIFY THAT I HAVE SURVEYED THE PLAT OF HIGHWAY SHOWN HEREON AND THAT THIS PROFESSIONAL SERVICE CONFORMS TO THE CURRENT ILLINOIS MINIMUM STANDARDS FOR A BOUNDARY SURVEY FOR THE PROPOSED PARCELS TO BE ACQUIRED BY THE STATE OF ILLINOIS, DEPARTMENT OF TRANSPORTATION, SHOWN HEREON.

DATED 12/6/2018
 JACK A. GELSO, PLS NO. 3786
 LICENSE EXPIRATION DATE: 11/30/2020



COMPLETION DATE OF FIELD WORK PERFORMED	ROW STAKING:
LAND SURVEY: 8/22/2018	