

PART OF THE NE 1/4 OF SECTION 30 & NW 1/4 OF SECTION 29, T. 1 S., R. 7 W., OF THE 3RD P.M., ST. CLAIR COUNTY, ILLINOIS

SEE LEGENDS, TOPOGRAPHIC STATEMENT, SURVEYORS NOTE(S) AND BASIS OF COORDINATES & BEARINGS STATEMENT ON SHEET 2

| [PNT #]/DESCRIPTION | STATION | OFFSET | NORTH | EAST |
|---|-----------|-----------|--------------|--------------|
| [1336]/(5/8") IR W/ALUMINUM ROW CAP FOUND | 400+85.93 | 49.33'RT | 638,929.8297 | 370,516.7410 |
| [1337]/(5/8") IR W/ALUMINUM ROW CAP FOUND | 400+65.96 | 29.48'RT | 638,949.9553 | 370,536.4426 |
| [1338]/CONCRETE MONUMENT FOUND | 400+11.49 | 29.05'RT | 639,004.4310 | 370,536.4390 |
| [3159]/LEANING CONCRETE MONUMENT FOUND | | | 638,927.6147 | 370,303.4210 |
| [3160]/ANGLE IRON FOUND | 401+35.98 | 171.92'RT | 638,878.8280 | 370,394.5520 |
| [3161]/ANGLE IRON FOUND | 401+35.91 | 102.12'RT | 638,879.4420 | 370,464.3470 |
| [3162]/(5/8") IR W/ALUMINUM ROW CAP FOUND | 401+35.93 | 49.59'RT | 638,879.8284 | 370,516.8722 |
| [3163]/(5/8") IR W/ALUMINUM ROW CAP FOUND | 401+55.84 | 29.36'RT | 638,860.0860 | 370,537.2600 |
| [3172]/IR W/CAP FOUND | 398+99.10 | 29.57'RT | 639,116.8070 | 370,535.0409 |

SEE COORDINATE TABLE ON SHEET 2 FOR I.D.O.T. PROVIDED CONTROL AND ALIGNMENTS.

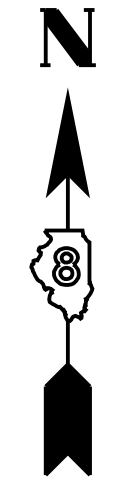
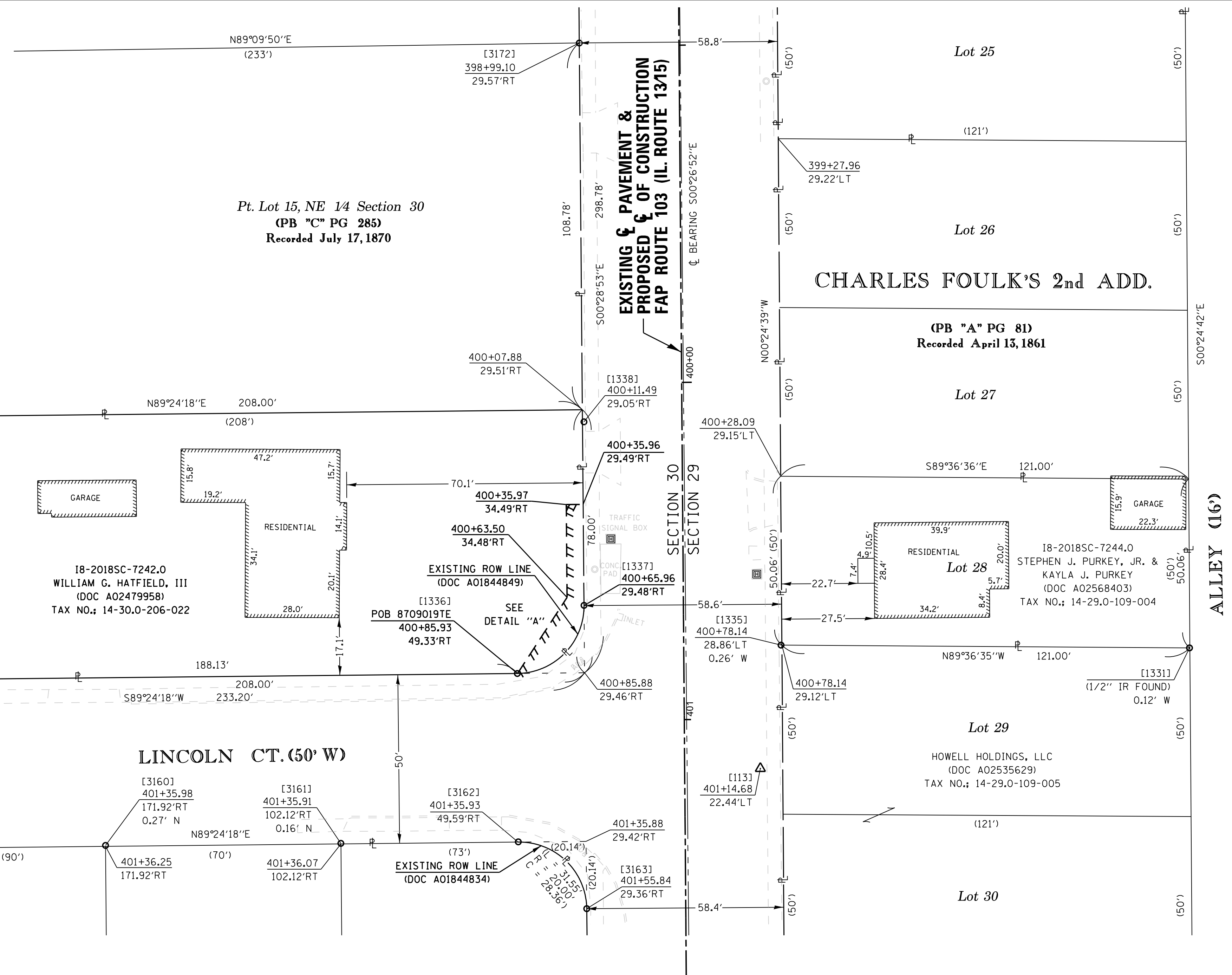

SPACE RESERVED FOR RECORDING OFFICER

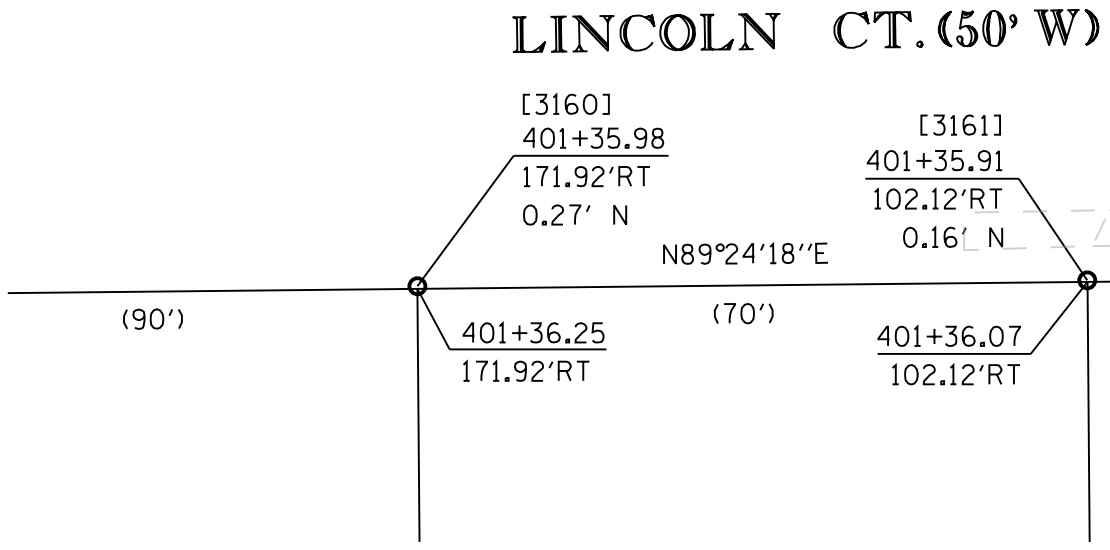
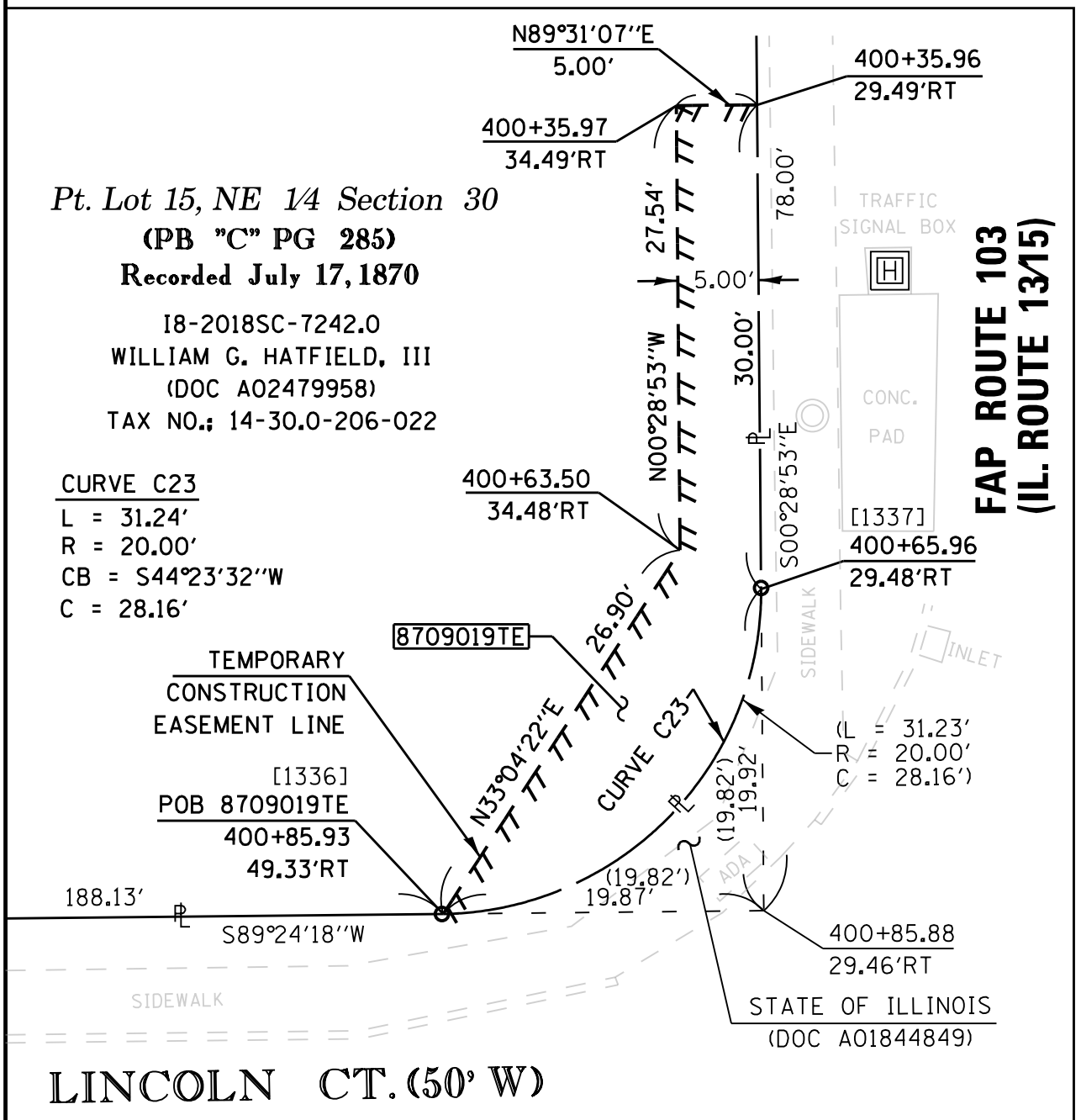

| [PNT #]/DESCRIPTION | STATION | OFFSET | NORTH | EAST |
|-----------------------------|-----------|----------|--------------|--------------|
| [1331]/(1/2") IR FOUND | 400+78.14 | 28.86'LT | 638,937.4080 | 370,716.0110 |
| [1335]/(1/2") IR FOUND | 400+78.14 | 29.12'LT | 638,938.2330 | 370,594.8710 |
| LOT CORNER & EXISTING ROW | 400+28.09 | 29.15'LT | 638,988.2894 | 370,594.7716 |
| LOT CORNER & EXISTING ROW | 400+78.14 | 29.12'LT | 638,938.2312 | 370,595.1307 |
| TEMP. CONSTRUCTION EASEMENT | 400+35.96 | 29.49'RT | 638,979.9543 | 370,536.1906 |
| TEMP. CONSTRUCTION EASEMENT | 400+35.97 | 34.49'RT | 638,979.9123 | 370,531.1907 |
| TEMP. CONSTRUCTION EASEMENT | 400+63.50 | 34.48'RT | 638,952.3744 | 370,531.4221 |

STATE OF ILLINOIS)
COUNTY OF WASHINGTON) SS

I, JACK A. GELSO, AN ILLINOIS PROFESSIONAL LAND SURVEYOR, CERTIFY THAT I HAVE SURVEYED THE PLAT OF HIGHWAY SHOWN HEREON AND THAT THIS PROFESSIONAL SERVICE CONFORMS TO THE CURRENT ILLINOIS MINIMUM STANDARDS FOR A BOUNDARY SURVEY FOR THE PROPOSED PARCELS TO BE ACQUIRED BY THE STATE OF ILLINOIS, DEPARTMENT OF TRANSPORTATION, SHOWN HEREON.

DATED 4/22/2019

JACK A. GELSO, PLS NO. 3786
LICENSE EXPIRATION DATE: 11/30/2020



API Survey LLC
11145 N. Mockingbird Road
Suite A
P.O. Box 333
Nashville, Illinois 62263
Ph. 618-478-9000
Email: gary@apisurvey.com
IDPR Design Firm License No. 184-006526

ILLINOIS DEPARTMENT OF TRANSPORTATION
PLAT OF HIGHWAYS
FAP ROUTE 103 (IL 13/15)
SECTION (27, 25, 38, 561) RS
ST. CLAIR COUNTY
JOB NO. R-98-009-17

STATION 400+00 TO STATION 401+00

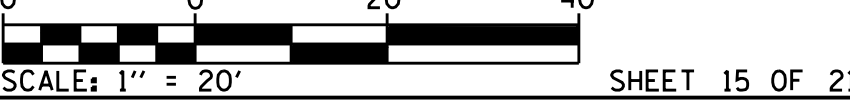

SCALE: 1" = 20' SHEET 15 OF 21

ILLINOIS DEPARTMENT OF TRANSPORTATION
OFFICE OF HIGHWAYS PROJECT IMPLEMENTATION/REGION 5/DISTRICT 8
1102 EASTPORT PLAZA DRIVE
COLLINSVILLE, ILLINOIS 62234-6198

| F.A.P. RTE. | SECTION | COUNTY | TOTAL SHEETS | SHEET NO. |
|-------------|----------------------|-----------|--------------|-----------|
| 103 | (27, 25, 38, 561) RS | ST. CLAIR | 89 | 37 |

COMPLETION DATE OF FIELD WORK PERFORMED
LAND SURVEY: 8/22/2018 ROW STAKING: 3/27/2019
CONTRACT NO. 76J16
FED. ROAD DIST. NO. 8 ILLINOIS FED. AID PROJECT

| PARCEL NO. | OWNER | TOTAL HOLDING ACRES | FEE SIMPLE ACQUISITION | | REMAINDER ACRES | EASEMENTS | | PERMANENT TAX NUMBER AFFECTED | PROPERTY ACQUIRED BY |
|------------|--|---------------------|------------------------|-------|-----------------|----------------------|----------------------|-------------------------------|----------------------|
| | | | ACRES | SQ FT | | PE = PERMANENT ACRES | TE = TEMPORARY ACRES | | |
| 8709019 | WILLIAM G. HATFIELD, III TITLE REPORT NO. SC-1242.0 | 0.3704 | | | | TE 0.0076 | TE 330 | 14-30.0-206-022 | |