

SEE LEGENDS, TOPOGRAPHIC STATEMENT, SURVEYORS NOTE(S) AND BASIS OF COORDINATES & BEARINGS STATEMENT ON SHEET 2

BLOCK DETAIL

SMITH'S ADD. TO URBANNA
(BK DL2 PG 333)
Recorded Jan. 19, 1855

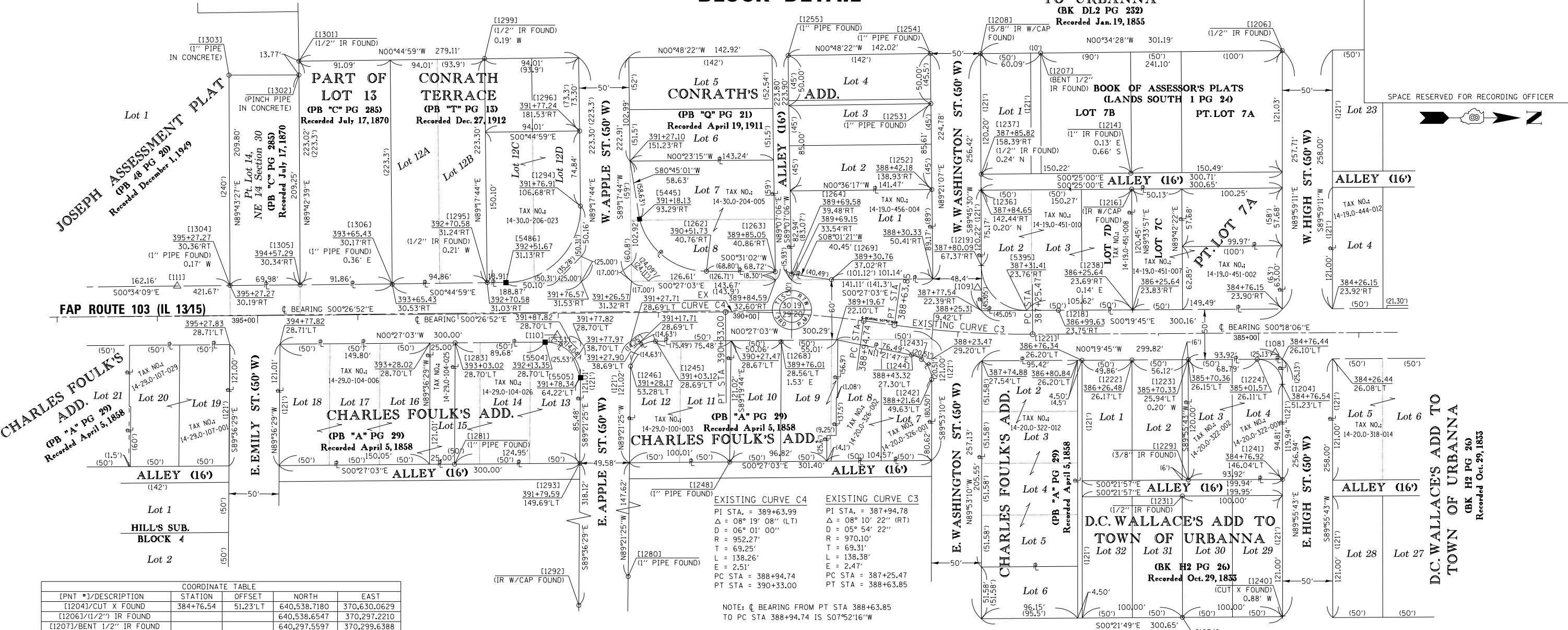

[PNT #]/DESCRIPTION	STATION	OFFSET	NORTH	EAST
[1204]/CUT X FOUND	384+76.54	51.23'LT	640,538.7180	370,630.0629
[1206]/(1/2") IR FOUND	640,538.6547		370,297.2210	
[1207]/BENT 1/2" IR FOUND			640,297.5597	370,299.6388
[1208]/(5/8") IR W/CAP FOUND	640,237.4759		370,300.2413	
[1214]/1" IR FOUND	640,387.5310		370,419.4750	
[1216]/IR W/CAP FOUND	640,388.3150		370,435.3440	
[1218]/(1/2") IR FOUND	386+99.63	23.75'RT	640,315.2380	370,556.2530
[1219]/CUT X FOUND	387+80.09	67.37'RT	640,238.3670	370,511.6073
[1221]/IR W/CAP FOUND	386+76.34	26.20'LT	640,388.7960	370,606.0817
[1222]/IR W/CAP FOUND	386+26.48	26.17'LT	640,388.6530	370,605.7952
[1223]/MAG NAIL FOUND	385+70.33	25.94'LT	640,444.8010	370,605.2680
[1224]/(5/8") IR W/CAP FOUND	385+01.57	26.11'LT	640,513.5571	370,605.0773
[1229]/(3/8") IR FOUND			640,444.9218	370,725.4761
[1231]/(1/2") IR FOUND	640,438.9350		370,741.4470	
[1234]/(1/2") IR FOUND	640,438.9930		370,862.3920	
[1236]/CUT X FOUND	387+84.65	142.44'RT	640,238.3110	370,436.4350
[1237]/(1/2") IR FOUND	387+85.82	158.39'RT	640,238.2190	370,420.4480
[1238]/CUT X FOUND	386+25.64	23.69'RT	640,389.2290	370,555.9320
[1240]/CUT X FOUND	640,539.0060		370,860.9970	
[1241]/(3/8") IR FOUND	384+76.92	146.04'LT	640,538.8363	370,724.8764
[1242]/(5/8") IR W/ALUMINUM ROW CAP FOUND	388+21.64	49.63'LT	640,188.8341	370,625.2986
[1243]/MAG NAIL FOUND	388+33.16	30.70'LT	640,178.7840	370,605.2710
[1244]/(5/8") IR W/CAP FOUND	388+43.32	27.30'LT	640,168.7670	370,600.7330
[1245]/(5/8") IR W/ALUMINUM ROW CAP FOUND	390+03.12	28.69'LT	639,913.2267	370,587.0830
[1246]/(5/8") IR W/ALUMINUM ROW CAP FOUND	391+28.17	53.28'LT	639,888.3616	370,611.8650
[1248]/1" PIPE FOUND			639,987.2890	370,707.5010
[1252]/(1/2") PIPE FOUND	388+42.18	138.93'RT	640,189.0090	370,435.7300
[1253]/1" PIPE FOUND	640,188.0406		370,350.1256	
[1254]/1" PIPE FOUND	640,187.4750		370,300.1310	
[1255]/1" PIPE FOUND	640,045.4710		370,302.1290	
[1262]/(5/8") IR W/ALUMINUM ROW CAP FOUND	390+51.73	40.76'RT	639,964.0690	370,517.2290
[1263]/(1/2") IR FOUND	389+85.05	40.86'RT	640,032.7884	370,517.8495
[1264]/(5/8") IR W/ALUMINUM ROW CAP FOUND	389+69.58	39.48'RT	640,048.8240	370,520.0430
[1268]/BENT (1/2") IR FOUND	389+76.01	28.56'LT	640,038.6000	370,587.6200

[PNT #]/DESCRIPTION	STATION	OFFSET	NORTH	EAST
[1280]/1" PIPE FOUND			639,885.6230	370,855.8980
[1281]/1" PIPE FOUND			639,712.7500	370,709.6610
[1283]/1" PIPE FOUND	393+03.02	28.70'LT	639,713.3242	370,588.6558
[1292]/IR W/CAP FOUND	391+79.59	149.69'LT	639,835.5221	371,026.7920
[1293]/(1/2") IR FOUND	391+79.59	149.69'LT	639,837.6983	370,708.6779
[1294]/(5/8") IR W/ALUMINUM ROW CAP FOUND	391+76.91	106.68'RT	639,838.3810	370,452.2880
[1295]/(1/2") IR FOUND	392+70.58	31.24'RT	639,745.3030	370,528.4580
[1296]/(1/2") IR FOUND	391+77.24	181.53'RT	639,837.4609	370,377.4508
[1299]/(1/2") IR FOUND			639,742.5580	370,305.1980
[1301]/(1/2") IR FOUND			639,557.4760	370,307.8091
[1302]/PINCH PIPE FOUND			639,557.5455	370,321.5806
[1303]/1" PIPE FOUND			639,487.6130	370,321.7250
[1304]/1" PIPE FOUND	395+27.27	30.36'RT	639,488.6220	370,531.3520
[1305]/1" PIPE FOUND	394+57.29	30.34'RT	639,558.6013	370,530.8237
[1306]/1" PIPE FOUND	393+65.43	30.17'RT	639,650.4580	370,530.2720
[5445]/IR-SET EX ROW	391+18.13	93.29'RT	639,897.2564	370,465.2186
[5486]/IR-SET EX ROW	392+51.67	31.13'RT	639,764.2114	370,528.4223
[5504]/IR-SET EX ROW	392+13.35	28.70'LT	639,802.9972	370,587.9502
[5505]/IR-SET EX ROW	391+78.34	64.22'LT	639,838.2830	370,623.1999
PROPERTY CORNER & EX ROW	384+76.15	23.90'RT	640,538.7164	370,554.9319
LOT CORNER	384+76.44	26.10'LT	640,538.6867	370,604.9329
LOT CORNER	387+77.54	22.39'RT	640,238.5570	370,556.6569
LOT CORNER & EX ROW	387+74.88	27.54'LT	640,238.8713	370,606.6559
LOT CORNER & EX ROW	388+30.33	50.41'RT	640,190.0177	370,524.8933
LOT CORNER & EX ROW	394+77.82	28.71'LT	639,538.5321	370,590.0310
LOT CORNER & EX ROW	395+27.83	28.71'LT	639,488.5282	370,590.4244

NOTE: C BEARING FROM PT STA 388+63.85 TO PC STA 388+94.74 IS S07°52'16" W

STATE OF ILLINOIS)
COUNTY OF WASHINGTON) SS

I, JACK A. GELSO, AN ILLINOIS PROFESSIONAL LAND SURVEYOR, CERTIFY THAT I HAVE SURVEYED THE PLAT OF HIGHWAY SHOWN HEREON AND THAT THIS PROFESSIONAL SERVICE CONFORMS TO THE CURRENT ILLINOIS MINIMUM STANDARDS FOR A BOUNDARY SURVEY FOR THE PROPOSED PARCELS TO BE ACQUIRED BY THE STATE OF ILLINOIS, DEPARTMENT OF TRANSPORTATION, SHOWN HEREON.

DATED 12/6/2018

JACK A. GELSO, PLS NO. 3786
LICENSE EXPIRATION DATE: 11/30/2020



API Survey LLC

11145 N. Mockingbird Road
P.O. Box 333
Nashville, Illinois 62263
Fax 618-478-9001
Ph. 618-478-9000
Email: gary@apisurvey.com
IDPR Design Firm License No. 184-006526

ILLINOIS DEPARTMENT OF TRANSPORTATION PLAT OF HIGHWAYS

FAP ROUTE 103 (IL 13/15)
SECTION (27, 25, 38, 561) RS
ST. CLAIR COUNTY
JOB NO. R-98-009-17

STATION 385+00 TO STATION 395+00

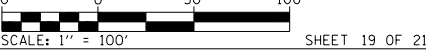

ILLINOIS DEPARTMENT OF TRANSPORTATION
OFFICE OF HIGHWAYS PROJECT IMPLEMENTATION/REGION 5/DISTRICT 8
1102 EASTPORT PLAZA DRIVE
COLLINSVILLE, ILLINOIS 62234-6198

F.A.P. RT.	SECTION	COUNTY	TOTAL SHEETS	SHEET NO.
103	(27, 25, 38, 561) RS	ST. CLAIR	87	43

COMPLETION DATE OF FIELD WORK PERFORMED	
LAND SURVEY: 8/22/2018	ROW STAKING:

FED. ROAD DIST. NO. 8 ILLINOIS FED. AID PROJECT