

**FRAMING PLAN**

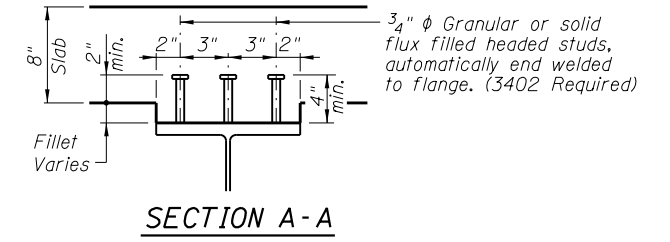

**SECTION A-A**

**NOTES:**

All beams and splice plates shall be AASHTO M270 Grade 50.  
Load carrying components designated "NTR" shall conform to the Impact Testing Requirements, Zone 2.

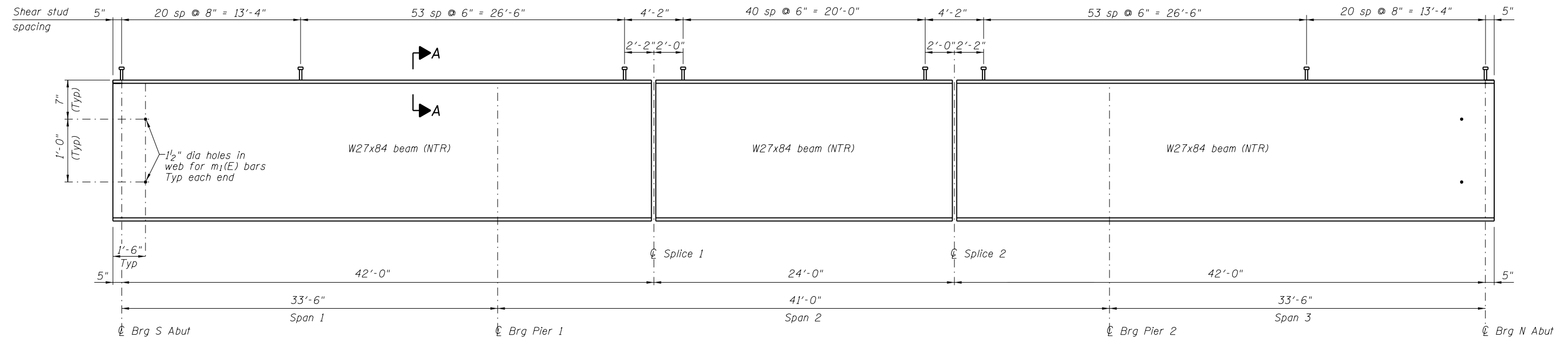

**BEAM ELEVATION**

"NTR" denotes plates to which notch toughness requirements are applicable.

FILE NAME = p:\planroom\dot\illinois.gov\p\DOT\Documents\DOT Offices\District 4\Projects\04\_68758\CADD\Drawings\CAD\Drawings\IL78\_Structural\DOT Copies\Framing\end.dgn



USER NAME = jacobsmr  
PLOT TIME = 4:01:52 PM  
PLOT SCALE = 16.0000' / in.  
PLOT DATE = 5/9/2019

DESIGNED -	ACB	REVISED -	
CHECKED -	JMB	REVISED -	
DRAWN -	RLK	REVISED -	
CHECKED -	JMB	REVISED -	

**STATE OF ILLINOIS  
DEPARTMENT OF TRANSPORTATION**

**FRAMING PLAN AND DETAILS  
(STRUCTURE NO. 048-0095)**

SHEET NO. 12 OF 24 SHEETS

F.A.P. RTE.	SECTION	COUNTY	TOTAL SHEETS	SHEET NO.
22	48(I-B-1)BR(CR)	KNOX	94	30
CONTRACT NO. 68758				

ILLINOIS FED. AID PROJECT