

ELEVATION

PORTLAND CEMENT CONCRETE

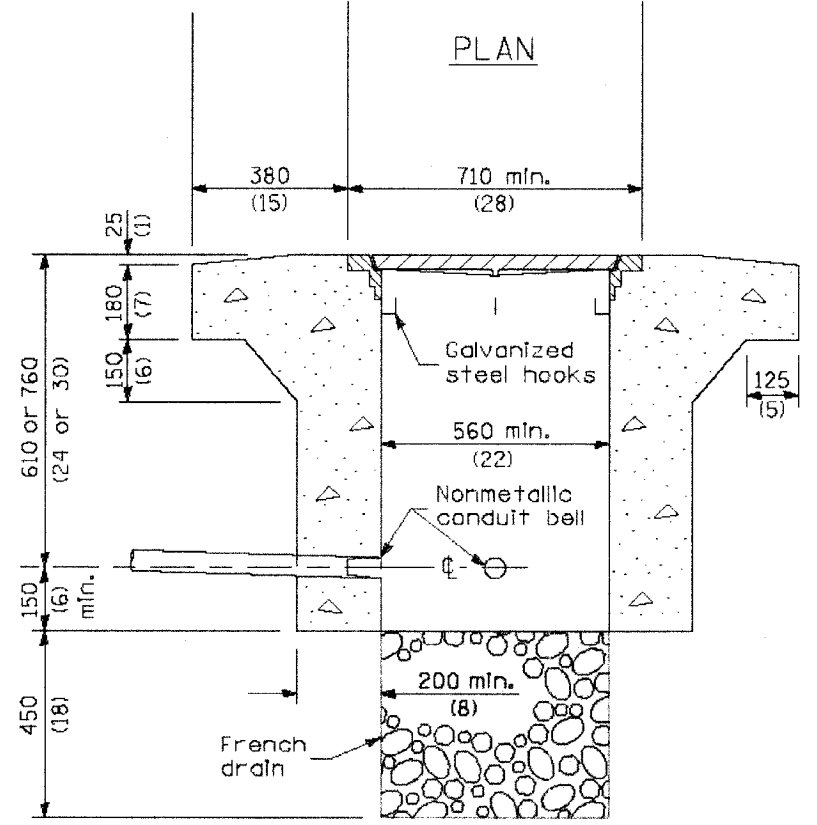
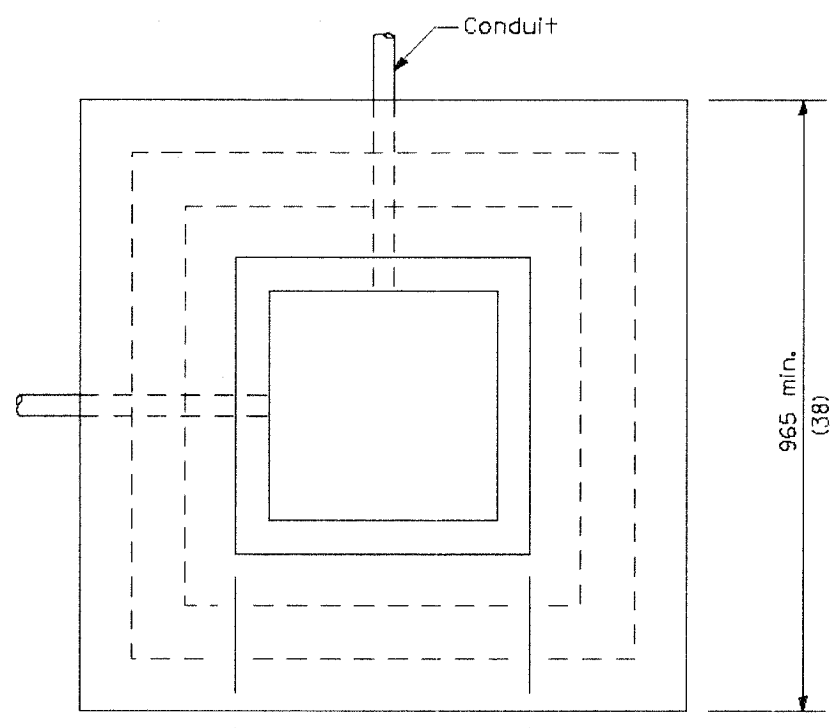

ELEVATION

PORTLAND CEMENT CONCRETE
HEAVY DUTY

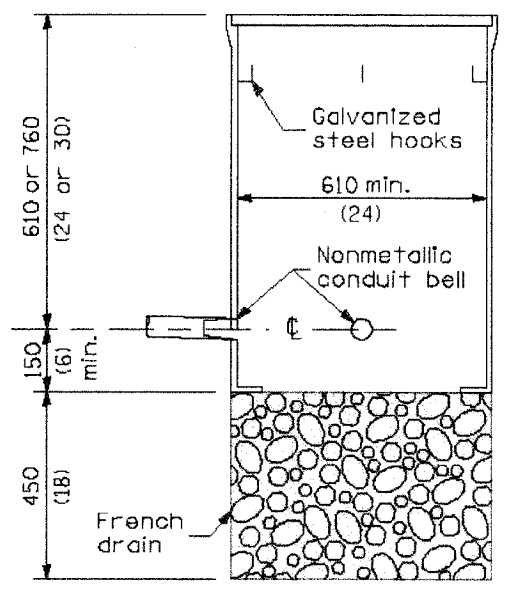
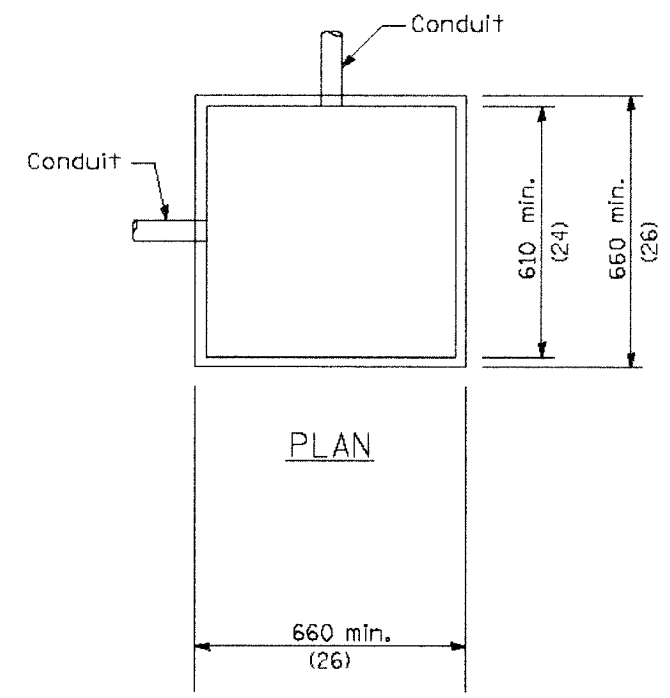

ELEVATION

COMPOSITE CONCRETE

All dimensions are in millimeters (inches) unless otherwise shown.

Drawing file: W:\Projects\08032385 - Prairie Path Imp\DOT STANDBO.dwg May 21, 2007 - 3:40pm

<p>HANCOCK ENGINEERING</p> <p>◆ Civil Engineers ◆ Municipal Consultants ◆ Established 1911</p> <p>993 Roosevelt Road Westchester, Illinois 60154-2788 Phone: 708/865-0300 Fax: 708/865-1212</p>	<p>REVISIONS</p> <table border="1"> <thead> <tr> <th>NAME</th> <th>DATE</th> </tr> </thead> <tbody> <tr> <td>M. DE YOUNG</td> <td>06/13/90</td> </tr> <tr> <td>M. DE YOUNG</td> <td>07/03/90</td> </tr> <tr> <td>M. DE YOUNG</td> <td>3/27/92</td> </tr> <tr> <td>R. SHAH</td> <td>09/09/94</td> </tr> <tr> <td>R. SHAH</td> <td>10/25/94</td> </tr> <tr> <td>A. ABBAS</td> <td>03/21/97</td> </tr> <tr> <td>M. GOMEZ</td> <td>04/06/01</td> </tr> </tbody> </table>	NAME	DATE	M. DE YOUNG	06/13/90	M. DE YOUNG	07/03/90	M. DE YOUNG	3/27/92	R. SHAH	09/09/94	R. SHAH	10/25/94	A. ABBAS	03/21/97	M. GOMEZ	04/06/01	<p>ILLINOIS DEPARTMENT OF TRANSPORTATION</p> <p>PORTLAND CEMENT CONCRETE/COMPOSITE CONCRETE DETAILS</p>
	NAME	DATE																
M. DE YOUNG	06/13/90																	
M. DE YOUNG	07/03/90																	
M. DE YOUNG	3/27/92																	
R. SHAH	09/09/94																	
R. SHAH	10/25/94																	
A. ABBAS	03/21/97																	
M. GOMEZ	04/06/01																	
<p>SCALE: NONE</p> <p>DATE: 03/25/02</p>	<p>DRAWN BY: CADD</p> <p>CHECKED BY:</p>																	