

INDEX OF SHEETS

1	COVER SHEET AND INDEX OF SHEETS
2	GENERAL NOTES
3	SUMMARY OF QUANTITIES
4-5	SCHEDULES OF QUANTITIES
6-11	TYPICAL SECTIONS
12	SUPERELEVATION DETAIL
13-14	PROJECT SCHEMATIC
15-18	PLAN AND PROFILES
19-21	DETAILS
22-24	CULVERT DETAILS
25-33	CROSS SECTIONS

STATE OF ILLINOIS
DEPARTMENT OF TRANSPORTATION
PLANS FOR
PROPOSED LOCAL AGENCY IMPROVEMENTS
FY-07 TARP PROJECT

HIGHWAY STANDARDS

280001-03	TEMPORARY EROSION CONTROL SYSTEMS
420001-06	PAVEMENT JOINTS
483001-03	PCC SHOULDER
515001-02	NAME PLATES FOR BRIDGES
542406	METAL END SECTIONS FOR PIPE ARCHES
701001-01	OFF-ROAD OPERATIONS, 2L, 2W, MORE THAN 4.5 m (15') AWAY
701006-02	OFF-ROAD OPERATIONS, 2L, 2W, 4.5 M (15') TO 600 mm (24") FROM PAVEMENT EDGE
701201-02	LANE CLOSURE, 2L, 2W, DAY ONLY, FOR SPEEDS > 45 MPH
701301-02	LANE CLOSURE, 2L, 2W, SHORT TIME OPERATIONS
701306-01	LANE CLOSURE, 2L, 2W, SLOW MOVING OPERATIONS DAY ONLY, FOR SPEEDS > 45 MPH
701326-02	LANE CLOSURE, 2L, 2W, PAVEMENT WIDENING, FOR SPEEDS > 45 MPH
702001-06	TRAFFIC CONTROL DEVICES
780001-01	TYPICAL PAVEMENT MARKINGS
000001-04	STANDARD SYMBOLS, ABBREVIATIONS AND PATTERNS
BLR 14-9	PORTLAND CEMENT CONCRETE PAVEMENT (NONREINFORCED)
BLR 21-6	TYPICAL APPLICATION OF TRAFFIC CONTROL DEVICES FOR CONSTRUCTION ON RURAL LOCAL HIGHWAYS
BLR 22-4	TYP. APPL. OF T.C.D. FOR RURAL LOC. HWYS. (2-LANE 2 WAY RURAL TRAFF.) (RD. CLOSED TO THRU TRAFF.)
BLR 24-1	MAILBOX TURNOUT FOR LOCAL ROADS

PLAN HORIZ. 1" = 20'
PROFILE HORIZ. 1" = 20'
PROFILE VERT. 1" = 2'
CROSS SECTIONS 1" = 2'

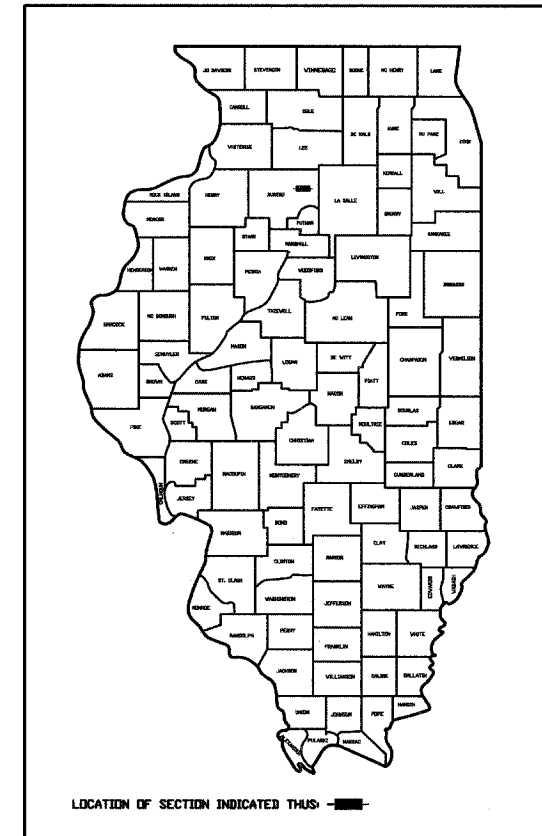

DESIGN GUIDELINES= 3R

FAS 1253 (COUNTY HIGHWAY 33)
SECTION 05-00198-00-RS/BUREAU COUNTY
PROJECT NO. RS-1253(103)
BERLIN, HALL & WESTFIELD TOWNSHIP
C-93-037-07

FUNCTIONAL CLASSIFICATION	HIGHWAY	DESIGN TRAFFIC	DESIGN SPEED
MINOR COLLECTOR	CH 33	750 ADT	50 MPH

RR OMISSION
STA. 361+76.24 TO
STA. 361+91.95

GROSS LENGTH = 30,954 FEET = 5.86 MILES
NET LENGTH = 30,799 FEET = 5.83 MILES

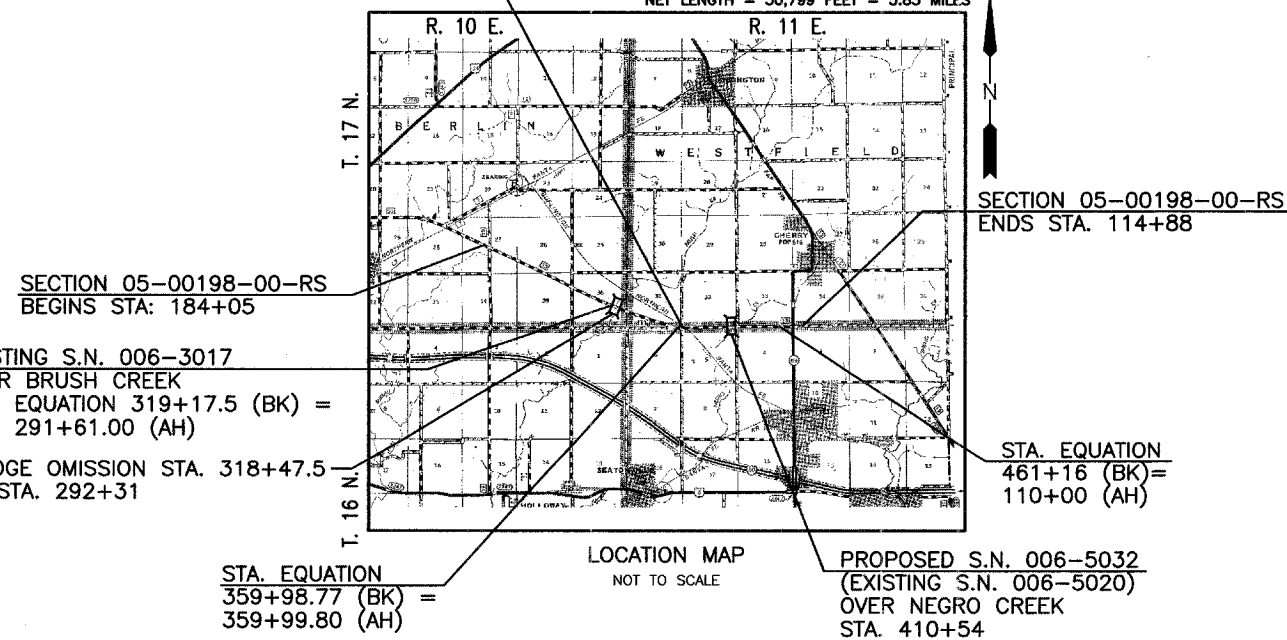

SECTION 05-00198-00-RS
BEGINS STA: 184+05

EXISTING S.N. 006-3017
OVER BRUSH CREEK
STA. EQUATION 319+17.5 (BK) =
STA. 291+61.00 (AH)

BRIDGE OMISSION STA. 318+47.5
TO STA. 292+31

STA. EQUATION
359+98.77 (BK) =
359+99.80 (AH)

STA. EQUATION
461+16 (BK) =
110+00 (AH)

PROPOSED S.N. 006-5032
(EXISTING S.N. 006-5020)
OVER NEGRO CREEK
STA. 410+54

CALL J.U.L.I.E.
BEFORE YOU DIG
800-892-0123

TWP. 17 N. R. 10 E. SECTIONS 26, 27, 35 & 36
TWP. 17 N. R. 11 E. SECTIONS 31, 32, 33
TWP. 16 N. R. 11 E. SECTIONS 4, 5 & 6

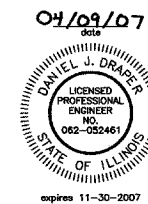

PROFESSIONAL DESIGN FIRM
LICENSE NO. 184-001717

APPROVED 4-10-2007
William Keith
BUREAU COUNTY ENGINEER

PASSED 4-10-2007
Samuel R. Ly
DISTRICT 3 ENGINEER OF LOCAL ROADS & STREETS

RELEASING FOR BID
BASED ON LIMITED
REVIEW 4-10-2007
George E. Ryan
DEPUTY DIRECTOR OF HIGHWAYS, REGION 2 ENGINEER

STATE OF ILLINOIS
DEPARTMENT OF TRANSPORTATION

DRAWN BY: NV	CAD: COVER	REVISIONS	SCALE: NONE	SHEET 1
CHECKED BY: DJD	DATE: 04/07	DATE BY	FILE NO.: 6813.00Y-1	OF 33