

F.A.U. RTE.	SECTION	COUNTY	TOTAL SHEETS	SHEET NO.
8419	99-00048-01-PV	FAYETTE	142	93
STA. TO STA.		ILLINOIS FED. AID PROJECT		
FED. ROAD DIST. NO.		CONTRACT NO. 95500		

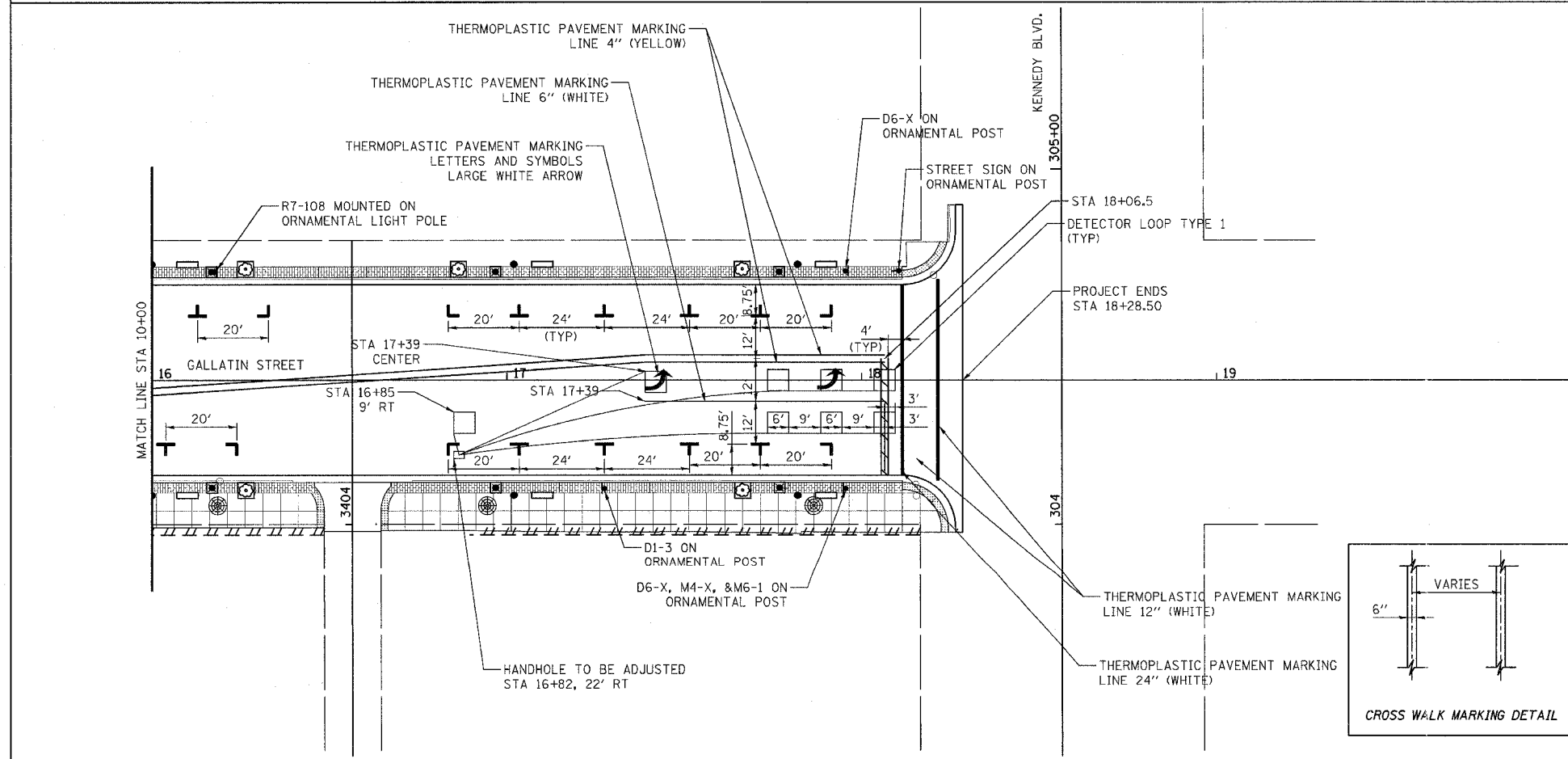

- NOTES:
1. EACH LOOP SHALL HAVE ITS OWN HOMERUN TO THE GULFBOX/HANDHOLE.
 2. LOOPS SHOULD BE CENTERED IN EACH LANE.
 3. USE 6' BY 6' LOOPS FOR LANE WIDTHS OF 11' OR GREATER.

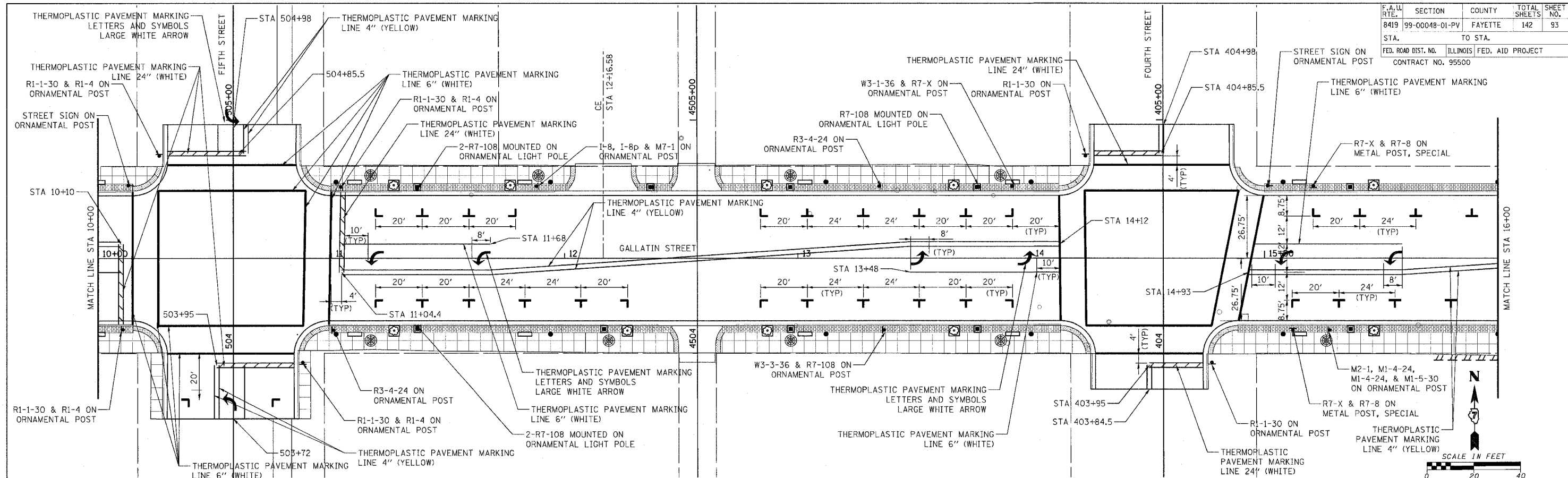
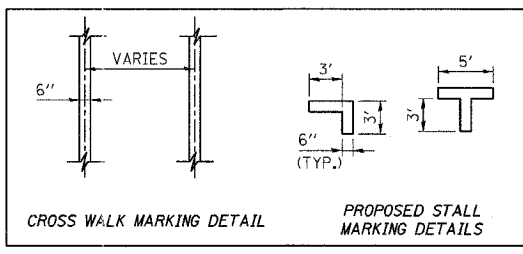

REVISIONS	
NAME	DATE
LWJ	5-09-07

ILLINOIS DEPARTMENT OF TRANSPORTATION
PERMANENT PAVEMENT MARKING
 STA 10+00 TO STA 18+28.50

SCALE: VERT. _____
 HORIZ. _____

DRAWN BY KOJ
 CHECKED BY BWC

CADD FILE: /4812/pvpmk_gallatin_02.dgn
 PLOTTED: 5/9/2007

H.M. & G. NO. 4812