

F.A. RTE.	SECTION	COUNTY	TOTAL SHEETS	SHEET NO.
	06-00026-01-MS	MADISON	43	36

FEDERAL AID PROJECT

211 N. Broadway  
St. Louis, MO 63102  
(314) 241-9100  
FAX (314) 241-0125



**PHASE 2A**  
**LEWIS AND CLARK MEMORIAL TOWER**  
**VILLAGE OF HARTFORD, ILLINOIS**  
HARTFORD, ILLINOIS 62049

SHEET TITLE:  
**LANDING ELECTRICAL PLANS**

REV. NO.	REMARKS	DATE

KENNEDY PROJECT NO  
KAI# 10-02048

ISSUE DATE  
12-JULY-05

SHEET NO

**EA4-02**

©2005 KENNEDY ASSOCIATES INCORPORATED

**KEYED NOTES**

- 1. E.C. SHALL FURNISH AND INSTALL AIPHONE LE-DA OUTDOOR WEATHERPROOF INTERCOM STATION WITHIN EXISTING ROUGH-IN INSTALLED DURING PHASE 1 CONSTRUCTION. PROVIDE A 4 CONDUCTOR 18 AWG STP CABLE WIRING HOMERUN FROM EACH STATION OF THE MASTER STATION IN THE GIFT SHOP. SEE SHEET E4-01 FOR LOCATION OF MASTER STATION.

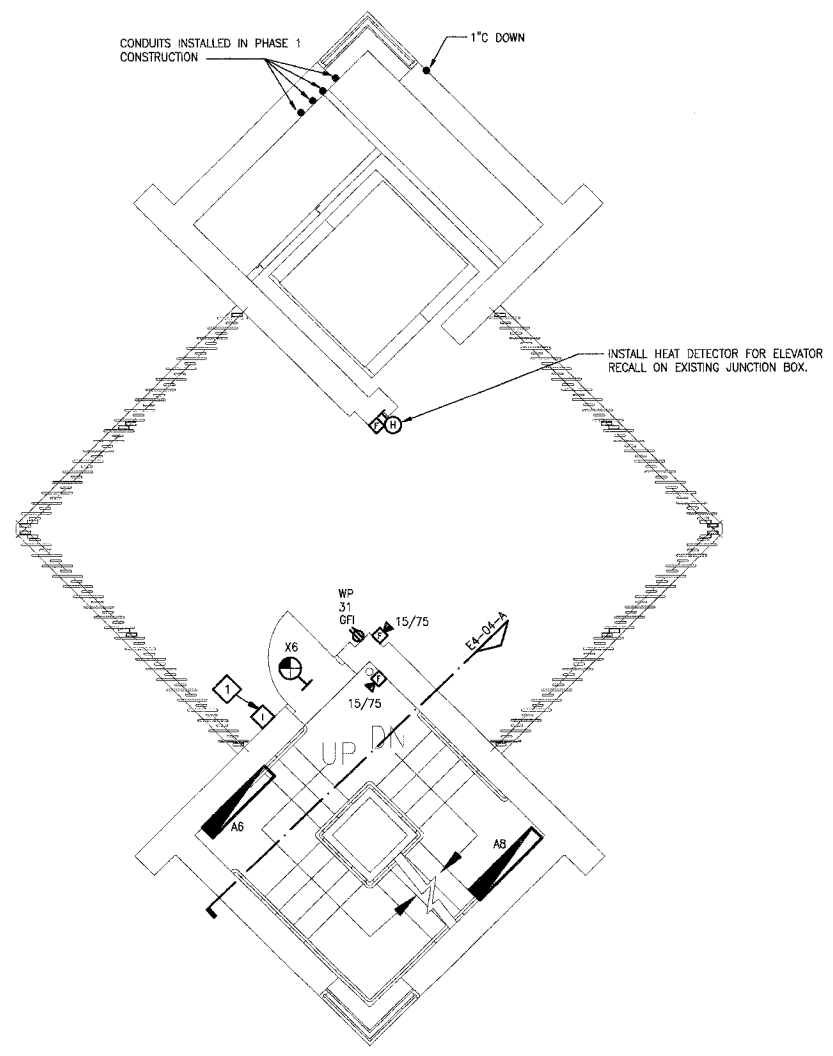

**A** FIRST LANDING ELECTRICAL PLAN  
1/4"=1'-0"

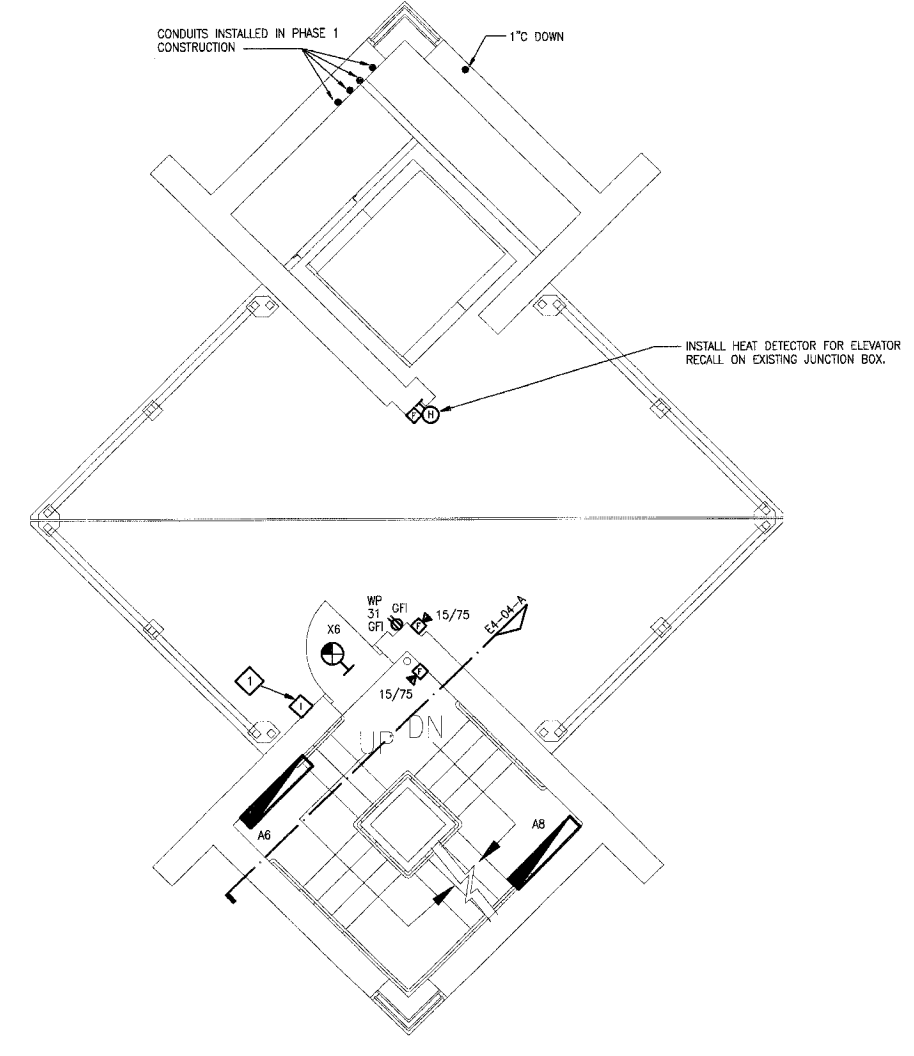

**B** SECOND LANDING ELECTRICAL PLAN  
1/4"=1'-0"

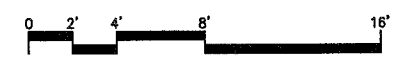

F:\2002\10-02048\60005C\E2M-02.DWG | 7/2/2007 9:46:47 AM | Xref: TBA383DL BS-PLATFORM | Imoges: none