

F.A.I. RTE.	SECTION	COUNTY	TOTAL SHEETS	SHEET NO.
57/64	(41-3)HBK	JEFFERSON	518	162
STA.	TO STA.			
FED. ROAD DIST. NO.	ILLINOIS FED. AID PROJECT			
CONTRACT NO. 98963				

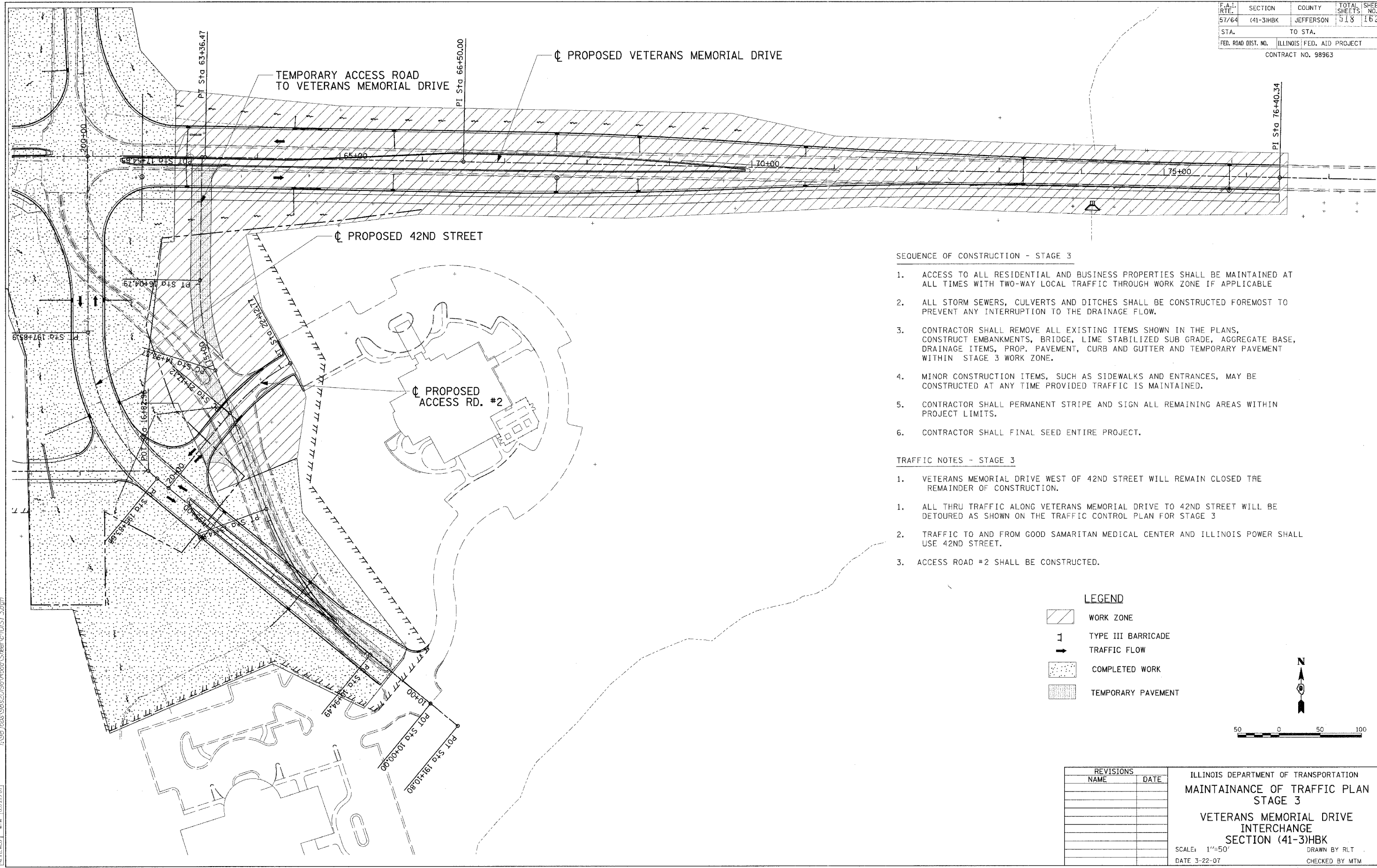

SEQUENCE OF CONSTRUCTION - STAGE 3

1. ACCESS TO ALL RESIDENTIAL AND BUSINESS PROPERTIES SHALL BE MAINTAINED AT ALL TIMES WITH TWO-WAY LOCAL TRAFFIC THROUGH WORK ZONE IF APPLICABLE
2. ALL STORM SEWERS, CULVERTS AND DITCHES SHALL BE CONSTRUCTED FOREMOST TO PREVENT ANY INTERRUPTION TO THE DRAINAGE FLOW.
3. CONTRACTOR SHALL REMOVE ALL EXISTING ITEMS SHOWN IN THE PLANS, CONSTRUCT EMBANKMENTS, BRIDGE, LIME STABILIZED SUB GRADE, AGGREGATE BASE, DRAINAGE ITEMS, PROP. PAVEMENT, CURB AND GUTTER AND TEMPORARY PAVEMENT WITHIN STAGE 3 WORK ZONE.
4. MINOR CONSTRUCTION ITEMS, SUCH AS SIDEWALKS AND ENTRANCES, MAY BE CONSTRUCTED AT ANY TIME PROVIDED TRAFFIC IS MAINTAINED.
5. CONTRACTOR SHALL PERMANENT STRIPE AND SIGN ALL REMAINING AREAS WITHIN PROJECT LIMITS.
6. CONTRACTOR SHALL FINAL SEED ENTIRE PROJECT.

TRAFFIC NOTES - STAGE 3

1. VETERANS MEMORIAL DRIVE WEST OF 42ND STREET WILL REMAIN CLOSED THE REMAINDER OF CONSTRUCTION.
1. ALL THRU TRAFFIC ALONG VETERANS MEMORIAL DRIVE TO 42ND STREET WILL BE DETOURED AS SHOWN ON THE TRAFFIC CONTROL PLAN FOR STAGE 3
2. TRAFFIC TO AND FROM GOOD SAMARITAN MEDICAL CENTER AND ILLINOIS POWER SHALL USE 42ND STREET.
3. ACCESS ROAD #2 SHALL BE CONSTRUCTED.

LEGEND

- WORK ZONE
- TYPE III BARRICADE
- TRAFFIC FLOW
- COMPLETED WORK
- TEMPORARY PAVEMENT

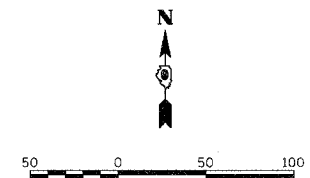

REVISIONS	
NAME	DATE

ILLINOIS DEPARTMENT OF TRANSPORTATION
**MAINTAINANCE OF TRAFFIC PLAN
 STAGE 3**
**VETERANS MEMORIAL DRIVE
 INTERCHANGE
 SECTION (41-3)HBK**
 SCALE: 1"=50'
 DATE 3-22-07
 DRAWN BY RLT
 CHECKED BY MTM

Copyright Hanson Professional Services Inc. 2007
HANSON
 Hanson Professional Services Inc.

03/22/2007 03:47 PM
 A:\98\98\98\2019\Record\Sheet\101ST 3.dgn

LAYOUT	RLT	02/26/04
DRAWN	JEO	04/12/04
REVIEWED	MTM	01/27/07