CONTRACT NO. 98963

F.A.I. RTE.	SECTION	COUNTY	TOTAL SHEETS	SHEET NO.
57/64	(41-3)HBK	JEFFERSON	518	472

STA. 693+50.00 TO STA. 695+00.00

FED. ROAD DIST. NO. | ILLINOIS | FED. AID PROJECT

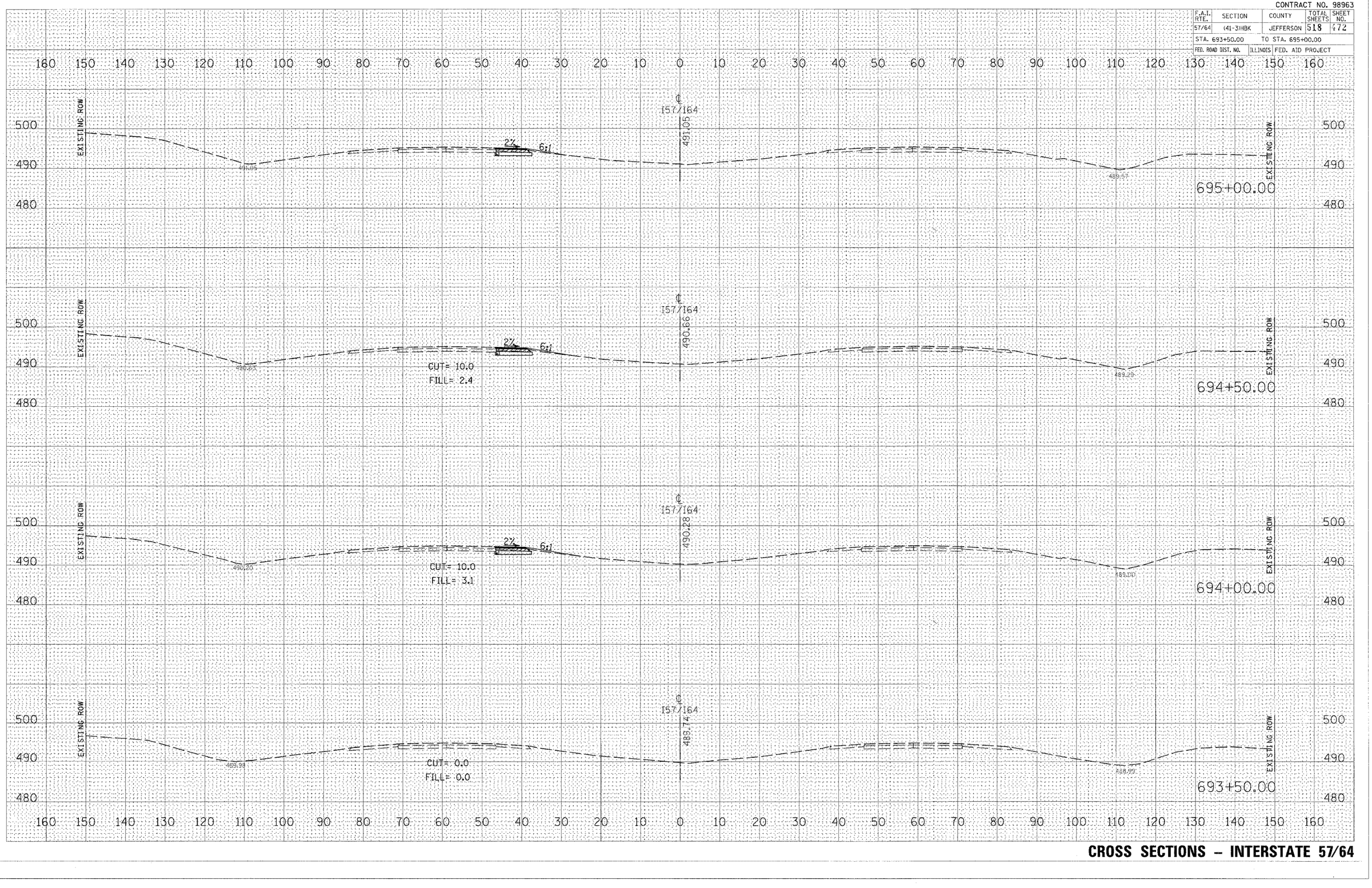

FINAL SURVEY | NOTE BOOK NO. | SURVEYED | PLOTTED | TEMPLATE | AREAS | AREAS CHECKED | BY | DATE

ORIGINAL SURVEY | NO. | SURVEYED | PLOTTED | TEMPLATE | AREAS | AREAS CHECKED | BY | DATE

PLOT DATE = 03\21\2007 06:50 AM
FILE NAME = i:\98jobs\98s2019a\IDOT RAMPS\57\...
PLOT SCALE = 10.0000 ' / IN.
USER NAME = Ket

CROSS SECTIONS – INTERSTATE 57/64