

PART OF THE NORTH 1/2 OF SEC. 4, T 37 N, R 8 E OF THE 3RD P.M., KENDALL COUNTY, ILLINOIS

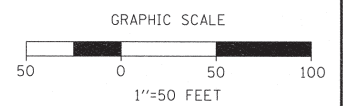

PARCEL	OWNER	P.I.N.	TOTAL HOLDING	AREA TAKING	PREVIOUS DEDICATION	AREA REMAINING	EASEMENT AREA	EASEMENT PURPOSE	PROPERTY ACQUIRED BY
1B0019TE	JOHN D. PENNA & NANCY M. PENNA AS TENANTS BY THE ENTIRETY	03-04-176-011	0.918 ACS.	N.A.	N.A.	0.918 ACS.	0.103 AC.	CONST.	

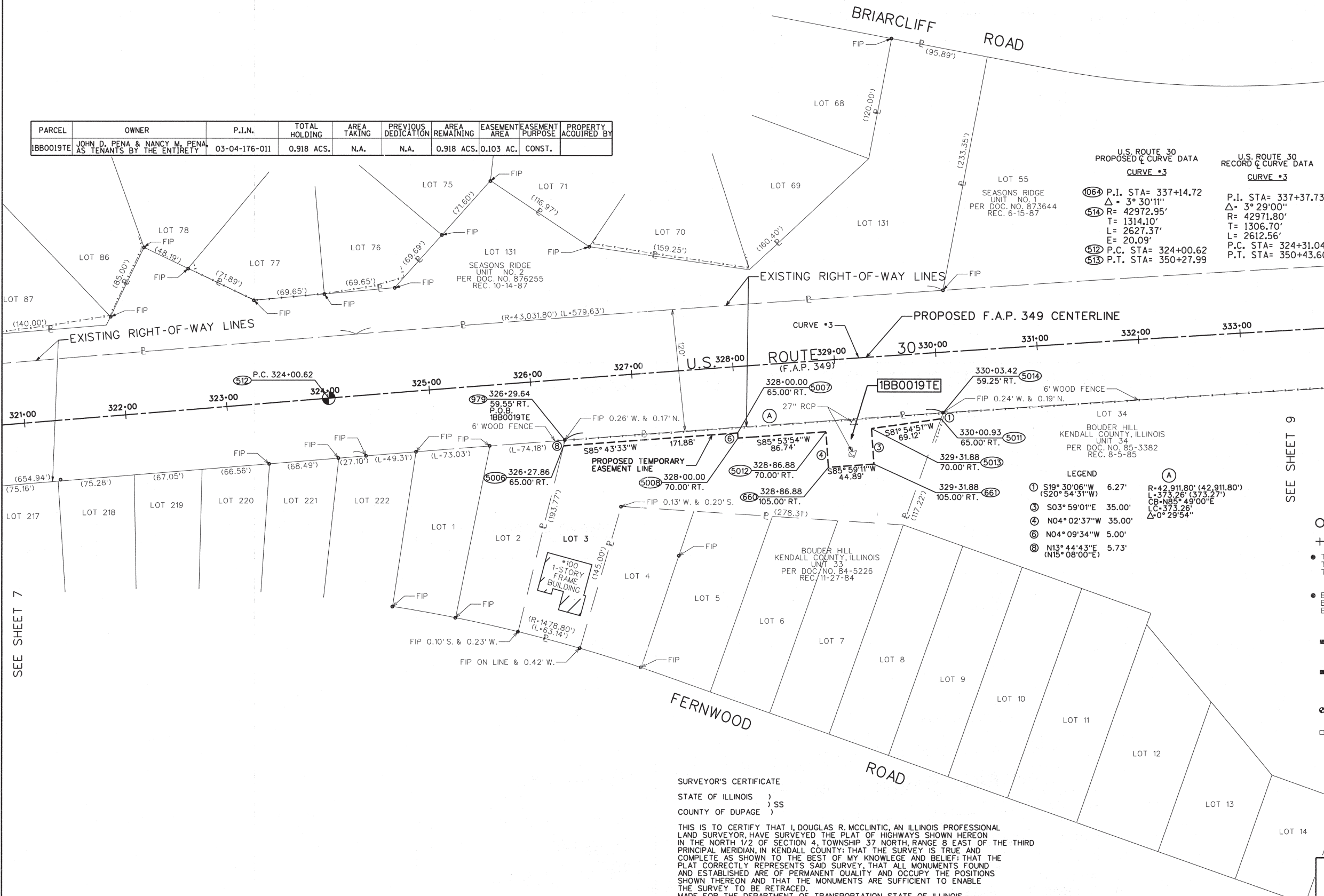

U.S. ROUTE 30 PROPOSED CURVE DATA CURVE #3		U.S. ROUTE 30 RECORD CURVE DATA CURVE #3	
⑩64	P.I. STA= 337+14.72	P.I. STA= 337+37.73	
⑩14	$\Delta = 3^\circ 30'11''$	$\Delta = 3^\circ 29'00''$	
	R= 42972.95'	R= 42971.80'	
	T= 1314.10'	T= 1306.70'	
	L= 2627.37'	L= 2612.56'	
⑩12	P.C. STA= 324+00.62	P.C. STA= 324+31.04	
⑩13	P.T. STA= 350+27.99	P.T. STA= 350+43.60	

LEGEND

- SECTION CORNER
- QUARTER SECTION CORNER
- SECTION LINE
- QUARTER SECTION LINE
- QUARTER, QUARTER SECTION LINE
- PLATTED LOT LINE
- PROPERTY (DEED) LINE
- APPARENT PROPERTY LINE
- EXISTING CENTERLINE
- PROPOSED CENTERLINE
- EXISTING RIGHT OF WAY LINE
- PROPOSED RIGHT OF WAY LINE
- PROPOSED EASEMENT
- PROPOSED CENTER LINE
- MEASURED DIMENSION
- COMPUTED DIMENSION
- RECORD DATA
- EXISTING BUILDING

- BASIS OF BEARINGS:**
BEARINGS ARE REFERENCED TO NAD 83 ILLINOIS STATE PLANE, EAST ZONE (1201)
- COORDINATE VALUES**
PROJECT COORDINATES ARE IN U.S. SURVEY FEET, SURFACE GROUND COORDINATES, AND CAN BE CONVERTED TO ILLINOIS STATE PLANE NAD 83, EAST ZONE (1201), COORDINATES BY MULTIPLYING THE PROJECT GROUND COORDINATES BY 0.99994281297-COMBINED FACTOR.
- IRON PIPE OR ROD FOUND
 - MAG NAIL SET
 - CUT CROSS FOUND OR SET
 - 5/8" REBAR SET
 - T1, T2, T3** THESE STAKES REFERENCE FOUND OR SET MONUMENTATION. IRON ROD FLUSH WITH GROUND TO TIE FOUND IRON STAKE. IDENTIFIED BY COLORED PLASTIC CAP BEARING SURVEYORS REGISTRATION NUMBER.
 - BT1, BT2, BT3** THESE STAKES, IN CULTIVATED AREAS, REFERENCE FOUND OR SET MONUMENTATION. BURIED 5/8" IRON ROD 20 INCHES BELOW GROUND TO TIE FOUND IRON STAKE. IDENTIFIED BY COLORED PLASTIC CAP BEARING SURVEYORS REGISTRATION NUMBER.
 - M** STAKING OF PROPOSED RIGHT OF WAY. MARKER TO MONUMENT THE POSITION SHOWN, IDENTIFIED BY INSCRIPTION DATA AND SURVEYORS REGISTRATION NUMBER.
 - M** STAKING OF PROPOSED RIGHT OF WAY IN CULTIVATED AREAS. METAL ROD 20 INCHES BELOW GROUND TO MARK FUTURE SURVEY MARKER POSITION. IDENTIFIED BY COLORED PLASTIC CAP BEARING SURVEYORS REGISTRATION NUMBER.
 - PERMANENT SURVEY MARKER, I.D.O.T. STD. 2135 (TO BE SET BY OTHERS)
 - RIGHT OF WAY STAKING PROPOSED TO BE SET.

SEE SHEET 7

SEE SHEET 9

SURVEYOR'S CERTIFICATE
STATE OF ILLINOIS)
) SS
COUNTY OF DUPAGE)

THIS IS TO CERTIFY THAT I, DOUGLAS R. MCCLINTIC, AN ILLINOIS PROFESSIONAL LAND SURVEYOR, HAVE SURVEYED THE PLAT OF HIGHWAYS SHOWN HEREON IN THE NORTH 1/2 OF SECTION 4, TOWNSHIP 37 NORTH, RANGE 8 EAST OF THE THIRD PRINCIPAL MERIDIAN, IN KENDALL COUNTY; THAT THE SURVEY IS TRUE AND COMPLETE AS SHOWN TO THE BEST OF MY KNOWLEDGE AND BELIEF; THAT THE PLAT CORRECTLY REPRESENTS SAID SURVEY, THAT ALL MONUMENTS FOUND AND ESTABLISHED ARE OF PERMANENT QUALITY AND OCCUPY THE POSITIONS SHOWN THEREON AND THAT THE MONUMENTS ARE SUFFICIENT TO ENABLE THE SURVEY TO BE RETRACED.
MADE FOR THE DEPARTMENT OF TRANSPORTATION, STATE OF ILLINOIS.
DATED AT OAKBROOK TERRACE, ILLINOIS THIS 28TH DAY OF APRIL, 2010.



ILLINOIS PROFESSIONAL LAND SURVEYOR NO. 35-2992
LICENSE EXPIRATION DATE: NOVEMBER 30, 2012
THIS PROFESSIONAL SERVICE CONFORMS TO THE CURRENT MINIMUM STANDARDS FOR A BOUNDARY SURVEY.

JACOB & HEFNER ASSOCIATES, INC.
ENGINEERS - SURVEYORS
1901 S. Meyers Road, Suite 180
Oakbrook Terrace, IL 60181
(630) 652-4600

PLAT OF HIGHWAYS
STATE OF ILLINOIS
DEPARTMENT OF TRANSPORTATION
U.S. ROUTE 30

SECTION: IL 31 TO U.S. 34 COUNTY: KENDALL
PROJECT: JOB NO.: R-91-014-95
STATION: 321+00 TO STATION: 333+00
SCALE: 1"=50' SHEET 8 OF 25

RECEIVED
JUN 21 2011
PLATS & LEGALS

BUREAU OF LAND ACQUISITION
201 WEST CENTER COURT
SCHAUMBURG, ILLINOIS 60196

H:\E22\EG22.01\ROUTE 30\DRAWINGS\SHEETS\SHEET 8.DWG