

PART OF SEC. 3, T 37 N, R 8 E OF THE 3RD P.M., KENDALL COUNTY, ILLINOIS

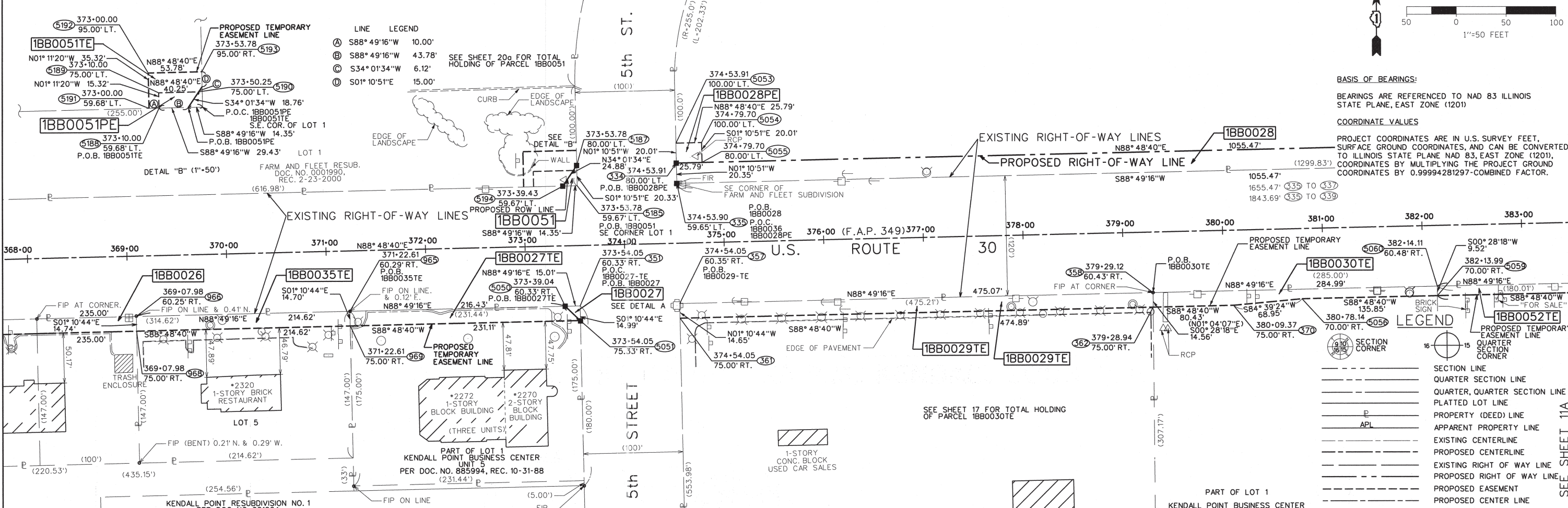
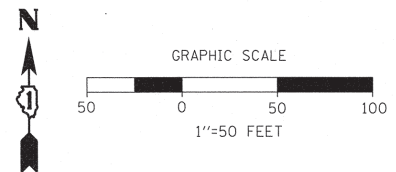

LINE LEGEND

Ⓐ	S88° 49'16" W	10.00'
Ⓑ	S88° 49'16" W	43.78'
Ⓒ	S34° 01'34" W	6.12'
Ⓓ	S01° 10'51" E	15.00'

BASIS OF BEARINGS:
BEARINGS ARE REFERENCED TO NAD 83 ILLINOIS STATE PLANE, EAST ZONE (1201)

COORDINATE VALUES
PROJECT COORDINATES ARE IN U.S. SURVEY FEET, SURFACE GROUND COORDINATES, AND CAN BE CONVERTED TO ILLINOIS STATE PLANE NAD 83, EAST ZONE (1201), COORDINATES BY MULTIPLYING THE PROJECT GROUND COORDINATES BY 0.99994281297-COMBINED FACTOR.

LEGEND

---	SECTION LINE
---	QUARTER SECTION LINE
---	QUARTER, QUARTER SECTION LINE
---	PLATTED LOT LINE
---	PROPERTY (DEED) LINE
---	APPLICANT PROPERTY LINE
---	EXISTING CENTERLINE
---	PROPOSED CENTERLINE
---	EXISTING RIGHT OF WAY LINE
---	PROPOSED RIGHT OF WAY LINE
---	PROPOSED EASEMENT
---	PROPOSED CENTER LINE
---	MEASURED DIMENSION
---	COMPUTED DIMENSION
---	RECORD DATA
---	EXISTING BUILDING

PARCEL	OWNER	P.I.N.	TOTAL HOLDING	AREA TAKING	PREVIOUS DEDICATION	AREA REMAINING	EASEMENT AREA	EASEMENT PURPOSE	PROPERTY ACQUIRED BY
1BB0026TE	ELIAS HASAPIS	03-03-151-013 03-03-151-022	0.791 ACS.	N.A.	N.A.	0.791 ACS.	0.080 AC.	CONST.	
1BB0027 1BB0027TE	LGF Capital, LLC, an Illinois limited liability company	03-03-151-019	0.930 ACS.	0.003 ACS. (113 SQ. FT.)	N.A.	0.927 ACS.	0.075 AC.	CONST.	
1BB0028 1BB0028PE	INLAND-PHILLIPS, LLC, AN ILLINOIS LIMITED LIABILITY COMPANY	03-03-100-022	18.412 ACS.	0.495 ACS.	N.A.	17.917 ACS.	0.012 ACS.	ROADWAY	
1BB0029TE	HENNESSY LAND, LLC	03-03-176-003	6.000 ACS.	N.A.	N.A.	6.000 ACS.	0.159 AC.	CONST.	
1BB0030TE	WILLIAM C. SCHNEIDER	03-03-176-009	2.293 ACS.	N.A.	N.A.	2.293 ACS.	0.076 AC.	CONST.	
1BB0035TE	OLD SECOND NATIONAL BANK	03-03-151-021	0.724 ACS.	N.A.	N.A.	0.724 ACS.	0.073 AC.	CONST.	
1BB0051	FREEMONT FARM & FLEET INC., AN ILLINOIS CORPORATION	03-03-100-017	19.885 ACS.	0.003 ACS. (146 SQ.FT.)	N.A.	19.882 ACS.	0.012 AC. 0.028 AC.	ROADWAY	
1BB0052TE	KOMBUS LLC	03-03-176-011 03-03-176-012	2.276 ACS.	N.A.	N.A.	2.276 ACS.	0.039 AC.	CONST.	

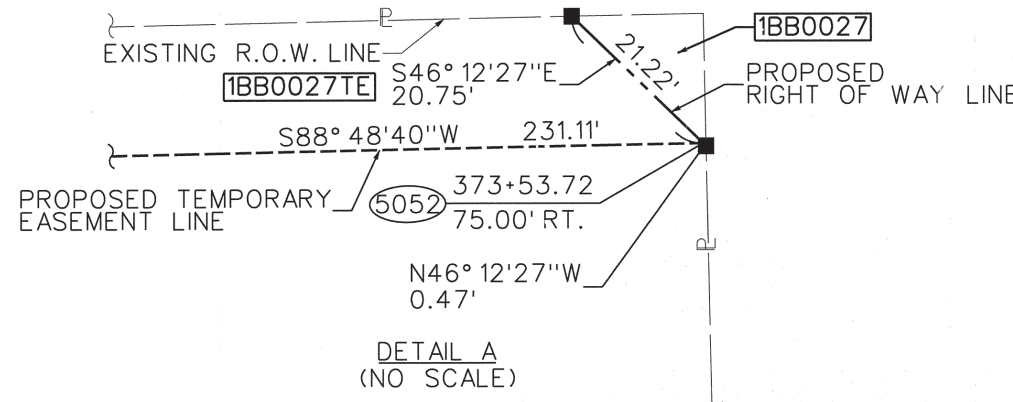

SURVEYOR'S CERTIFICATE
STATE OF ILLINOIS)
COUNTY OF DUPAGE) SS

THIS IS TO CERTIFY THAT I, DOUGLAS R. MCCLINTIC, AN ILLINOIS PROFESSIONAL LAND SURVEYOR, HAVE SURVEYED THE PLAT OF HIGHWAYS SHOWN HEREON BETWEEN SECTION 3, TOWNSHIP 37 NORTH, RANGE 8 EAST OF THE THIRD PRINCIPAL MERIDIAN, IN KENDALL COUNTY; THAT THE SURVEY IS TRUE AND COMPLETE AS SHOWN TO THE BEST OF MY KNOWLEDGE AND BELIEF; THAT THE PLAT CORRECTLY REPRESENTS SAID SURVEY, THAT ALL MONUMENTS FOUND AND ESTABLISHED ARE OF PERMANENT QUALITY AND OCCUPY THE POSITIONS SHOWN THEREON AND THAT THE MONUMENTS ARE SUFFICIENT TO ENABLE THE SURVEY TO BE RETRACED.
MADE FOR THE DEPARTMENT OF TRANSPORTATION, STATE OF ILLINOIS.
DATED AT OAKBROOK TERRACE, ILLINOIS THIS 4TH DAY OF MAY, 2010.



ILLINOIS PROFESSIONAL LAND SURVEYOR NO. 35-2992
LICENSE EXPIRATION DATE: NOVEMBER 30, 2012

THIS PROFESSIONAL SERVICE CONFORMS TO THE CURRENT MINIMUM STANDARDS FOR A BOUNDARY SURVEY.

RECEIVED JUN 28 2011

PLATS & LEGALS

- STAKING OF PROPOSED RIGHT OF WAY. MARKER TO MONUMENT THE POSITION SHOWN, IDENTIFIED BY INSCRIPTION DATA AND SURVEYORS REGISTRATION NUMBER.
- M STAKING OF PROPOSED RIGHT OF WAY IN CULTIVATED AREAS. METAL ROD 20 INCHES BELOW GROUND TO MARK FUTURE SURVEY MARKER POSITION, IDENTIFIED BY COLORED PLASTIC CAP BEARING SURVEYORS REGISTRATION NUMBER.
- PERMANENT SURVEY MARKER, I.D.O.T. STD. 2135 (TO BE SET BY OTHERS)
- RIGHT OF WAY STAKING PROPOSED TO BE SET.

JACOB & HEFNER ASSOCIATES, INC.
ENGINEERS - SURVEYORS
1901 S. Meyers Road, Suite 180
Oakbrook Terrace, IL 60181
(630) 652-4600

PLAT OF HIGHWAYS
STATE OF ILLINOIS
DEPARTMENT OF TRANSPORTATION
U.S. ROUTE 30

SECTION: IL 31 TO U.S. 34 COUNTY: KENDALL
PROJECT: JOB NO.: R-91-014-95
STATION: 368+00 TO STATION: 383+00
SCALE: 1"=50' SHEET 11 OF 25

BUREAU OF LAND ACQUISITION
201 WEST CENTER COURT
SCHAUMBURG, ILLINOIS 60196