

# PART OF THE NW 1/4 OF SEC. 2 AND PART OF SEC. 3, T 37 N, R 8 E OF THE 3RD P.M., KENDALL COUNTY, ILLINOIS

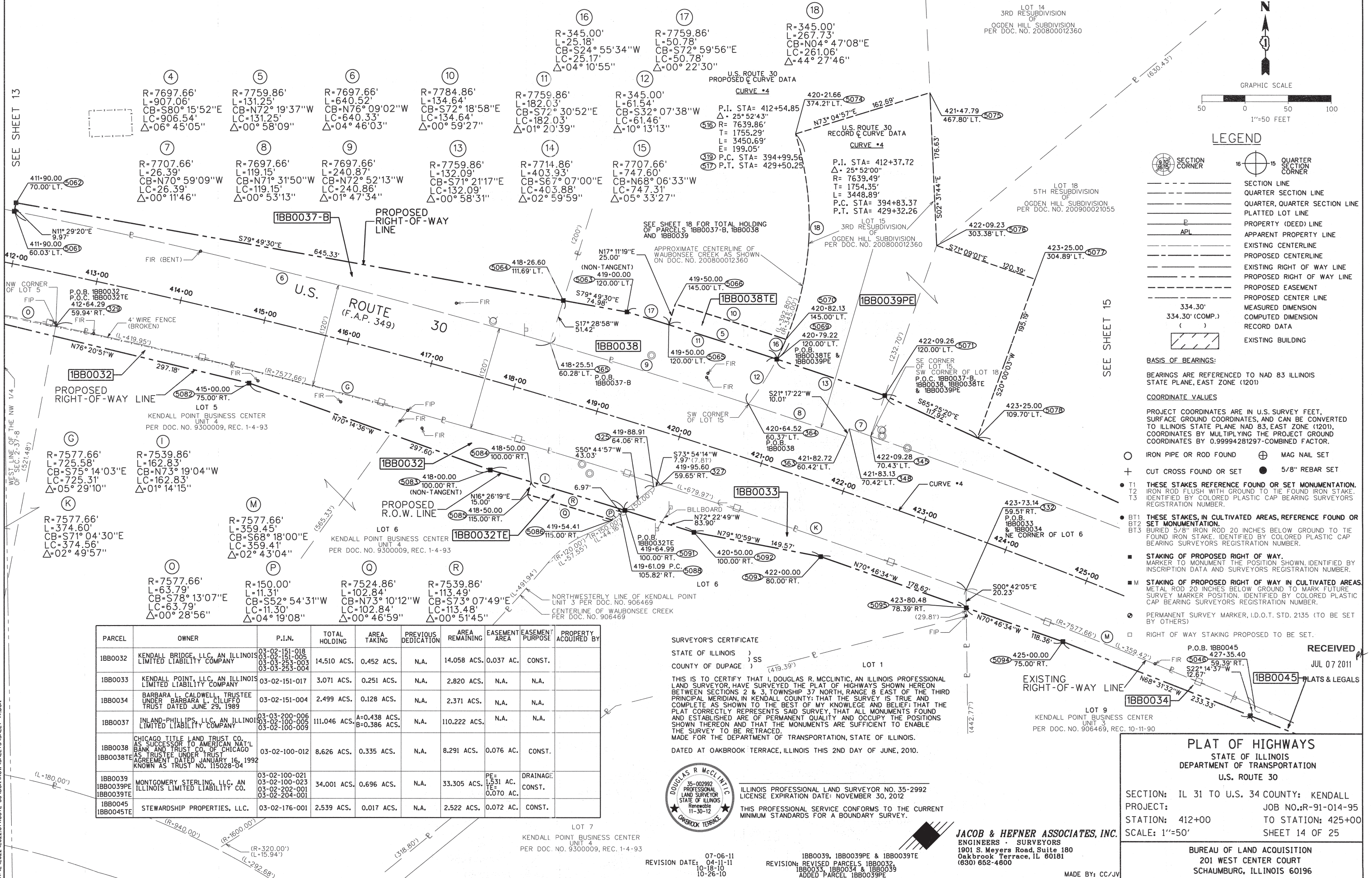

PARCEL	OWNER	P.I.N.	TOTAL HOLDING	AREA TAKING	PREVIOUS DEDICATION	AREA REMAINING	EASEMENT AREA	EASEMENT PURPOSE	PROPERTY ACQUIRED BY
IBB0032	KENDALL BRIDGE, LLC, AN ILLINOIS LIMITED LIABILITY COMPANY	03-02-151-018 03-02-151-005 03-03-253-003 03-03-253-004	14,510 ACS.	0.452 ACS.	N.A.	14,058 ACS.	0.037 AC.	CONST.	
IBB0033	KENDALL POINT, LLC, AN ILLINOIS LIMITED LIABILITY COMPANY	03-02-151-017	3,071 ACS.	0.251 ACS.	N.A.	2,820 ACS.	N.A.	N.A.	
IBB0034	BARBARA L. CALDWELL TRUSTEE UNDER BARBARA L. CILUFFO TRUST DATED JUNE 29, 1989	03-02-151-004	2,499 ACS.	0.128 ACS.	N.A.	2,371 ACS.	N.A.	N.A.	
IBB0037	INLAND-PHILLIPS, LLC, AN ILLINOIS LIMITED LIABILITY COMPANY	03-03-200-006 03-02-100-005 03-02-100-009	111,046 ACS.	A=0.438 ACS. B=0.386 ACS.	N.A.	110,222 ACS.	N.A.	N.A.	
IBB0038 IBB0038TE	CHICAGO TITLE LAND TRUST CO. AS SUCCESSOR TO AMERICAN NAT'L BANK AND TRUST CO. OF CHICAGO AS TRUSTEE UNDER TRUST AGREEMENT DATED JANUARY 16, 1992 KNOWN AS TRUST NO. 115028-04	03-02-100-012	8,626 ACS.	0.335 ACS.	N.A.	8,291 ACS.	0.076 AC.	CONST.	
IBB0039 IBB0039PE IBB0039TE	MONTGOMERY STERLING, LLC, AN ILLINOIS LIMITED LIABILITY CO.	03-02-100-021 03-02-100-023 03-02-202-001 03-02-204-001	34,001 ACS.	0.696 ACS.	N.A.	33,305 ACS.	PE=1.531 AC. E=0.070 AC.	DRAINAGE CONST.	
IBB0045 IBB0045TE	STEWARDSHIP PROPERTIES, LLC.	03-02-176-001	2,539 ACS.	0.017 ACS.	N.A.	2,522 ACS.	0.072 AC.	CONST.	

**SURVEYOR'S CERTIFICATE**  
STATE OF ILLINOIS )  
COUNTY OF DUPAGE ) SS

THIS IS TO CERTIFY THAT I, DOUGLAS R. MCCLINTIC, AN ILLINOIS PROFESSIONAL LAND SURVEYOR, HAVE SURVEYED THE PLAT OF HIGHWAYS SHOWN HEREON BETWEEN SECTIONS 2 & 3, TOWNSHIP 37 NORTH, RANGE 8 EAST OF THE THIRD PRINCIPAL MERIDIAN, IN KENDALL COUNTY; THAT THE SURVEY IS TRUE AND COMPLETE AS SHOWN TO THE BEST OF MY KNOWLEDGE AND BELIEF; THAT THE PLAT CORRECTLY REPRESENTS SAID SURVEY, THAT ALL MONUMENTS FOUND AND ESTABLISHED ARE OF PERMANENT QUALITY AND OCCUPY THE POSITIONS SHOWN THEREON AND THAT THE MONUMENTS ARE SUFFICIENT TO ENABLE THE SURVEY TO BE RETRACED.  
MADE FOR THE DEPARTMENT OF TRANSPORTATION, STATE OF ILLINOIS.  
DATED AT OAKBROOK TERRACE, ILLINOIS THIS 2ND DAY OF JUNE, 2010.



ILLINOIS PROFESSIONAL LAND SURVEYOR NO. 35-2992  
LICENSE EXPIRATION DATE: NOVEMBER 30, 2012  
THIS PROFESSIONAL SERVICE CONFORMS TO THE CURRENT MINIMUM STANDARDS FOR A BOUNDARY SURVEY.

**JACOB & HEFNER ASSOCIATES, INC.**  
ENGINEERS - SURVEYORS  
1901 S. Meyers Road, Suite 180  
Oakbrook Terrace, IL 60181  
(830) 652-4600  
MADE BY: CC/JV

**RECEIVED**  
JUL 07 2011  
PLATS & LEGALS

**PLAT OF HIGHWAYS**  
STATE OF ILLINOIS  
DEPARTMENT OF TRANSPORTATION  
U.S. ROUTE 30

SECTION: IL 31 TO U.S. 34 COUNTY: KENDALL  
PROJECT: JOB NO.: R-91-014-95  
STATION: 412+00 TO STATION: 425+00  
SCALE: 1"=50' SHEET 14 OF 25

BUREAU OF LAND ACQUISITION  
201 WEST CENTER COURT  
SCHAUMBURG, ILLINOIS 60196