

# PART OF NW 1/4 OF SEC. 3, T 37 N, R 8 E OF THE 3RD P.M., KENDALL COUNTY, ILLINOIS

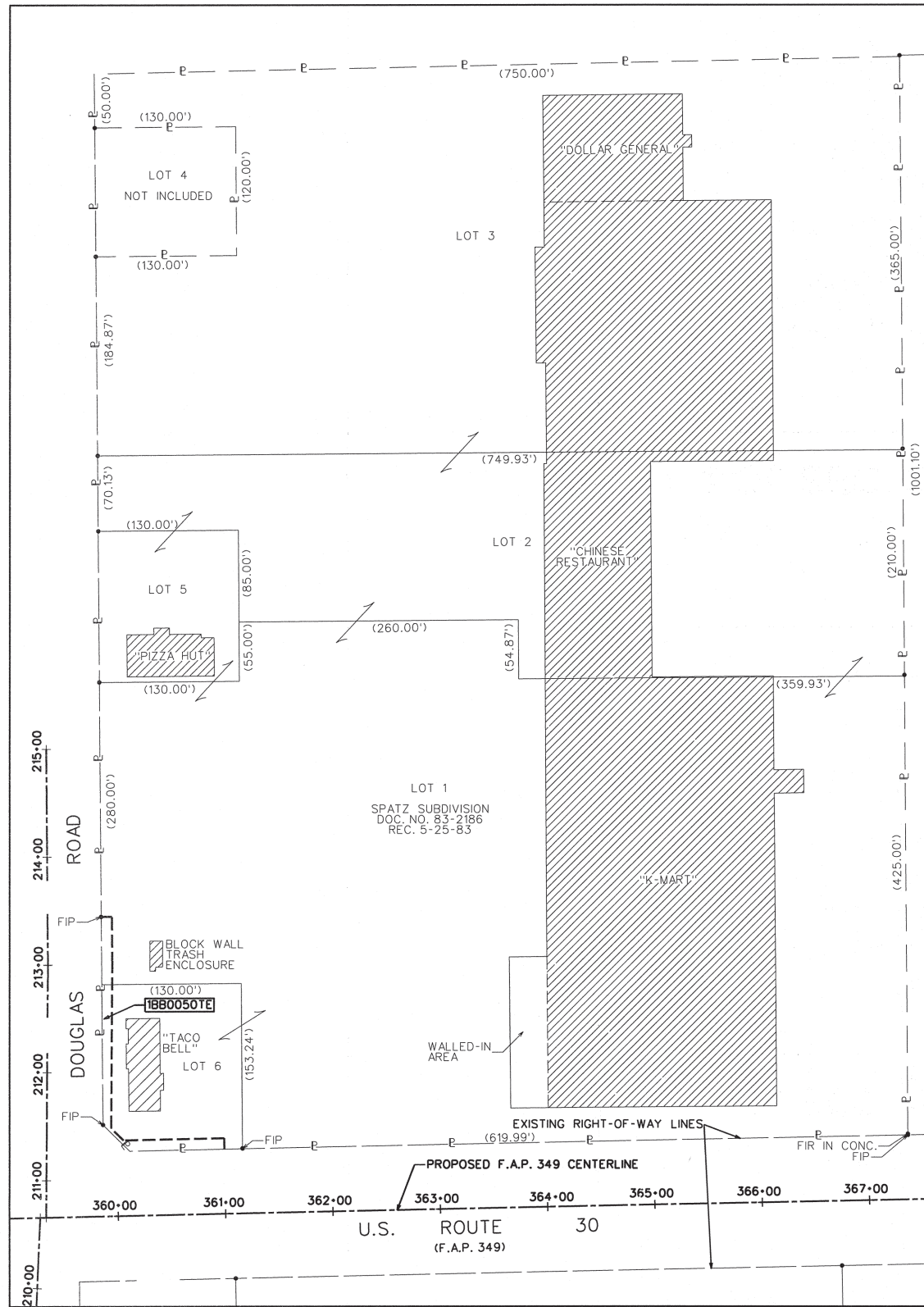

TOTAL HOLDING FOR 1BB0050TE  
(NOT TO SCALE)

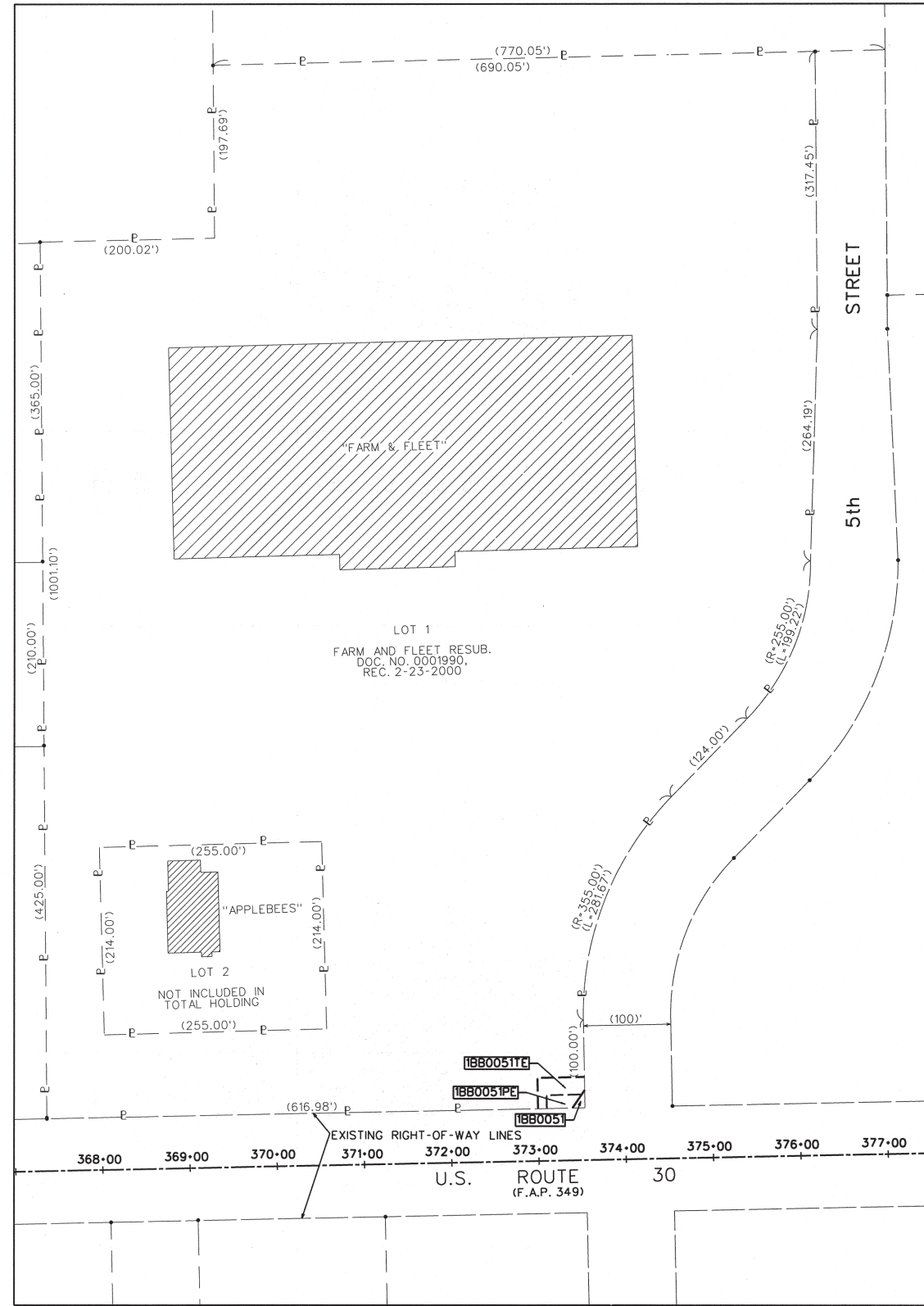

TOTAL HOLDING FOR 1BB0051TE  
(NOT TO SCALE)

## LEGEND

- SECTION CORNER
- QUARTER SECTION CORNER
- SECTION LINE
- QUARTER SECTION LINE
- QUARTER, QUARTER SECTION LINE
- PLATTED LOT LINE
- PROPERTY (DEED) LINE
- APPARENT PROPERTY LINE
- EXISTING CENTERLINE
- PROPOSED CENTERLINE
- EXISTING RIGHT OF WAY LINE
- PROPOSED RIGHT OF WAY LINE
- PROPOSED EASEMENT
- PROPOSED CENTER LINE
- MEASURED DIMENSION
- COMPUTED DIMENSION
- RECORD DATA
- EXISTING BUILDING

### BASIS OF BEARINGS:

BEARINGS ARE REFERENCED TO NAD 83 ILLINOIS STATE PLANE, EAST ZONE (1201)

### COORDINATE VALUES

PROJECT COORDINATES ARE IN U.S. SURVEY FEET, SURFACE GROUND COORDINATES, AND CAN BE CONVERTED TO ILLINOIS STATE PLANE NAD 83, EAST ZONE (1201), COORDINATES BY MULTIPLYING THE PROJECT GROUND COORDINATES BY 0.99994281297-COMBINED FACTOR.

- IRON PIPE OR ROD FOUND
- MAG NAIL SET
- CUT CROSS FOUND OR SET
- 5/8" REBAR SET
- T1** THESE STAKES REFERENCE FOUND OR SET MONUMENTATION.
- T2** IRON ROD FLUSH WITH GROUND TO TIE FOUND IRON STAKE.
- T3** IDENTIFIED BY COLORED PLASTIC CAP BEARING SURVEYORS' REGISTRATION NUMBER.
- BT1** THESE STAKES, IN CULTIVATED AREAS, REFERENCE FOUND OR SET MONUMENTATION.
- BT2** BURIED 5/8" IRON ROD 20 INCHES BELOW GROUND TO TIE FOUND IRON STAKE.
- BT3** IDENTIFIED BY COLORED PLASTIC CAP BEARING SURVEYORS' REGISTRATION NUMBER.
- M** STAKING OF PROPOSED RIGHT OF WAY. MARKER TO MONUMENT THE POSITION SHOWN, IDENTIFIED BY INSCRIPTION DATA AND SURVEYORS' REGISTRATION NUMBER.
- M** STAKING OF PROPOSED RIGHT OF WAY IN CULTIVATED AREAS. METAL ROD 20 INCHES BELOW GROUND TO MARK FUTURE SURVEY MARKER POSITION. IDENTIFIED BY COLORED PLASTIC CAP BEARING SURVEYORS' REGISTRATION NUMBER.
- PERMANENT SURVEY MARKER, I.D.O.T. STD. 2135 (TO BE SET BY OTHERS)
- RIGHT OF WAY STAKING PROPOSED TO BE SET.

RECEIVED

MAY 06 2011

PLATS & LEGALS

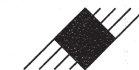

**JACOB & HEFNER ASSOCIATES, INC.**  
ENGINEERS - SURVEYORS  
1901 S. Meyers Road, Suite 180  
Oakbrook Terrace, IL 60181  
(630) 652-4600

**PLAT OF HIGHWAYS**  
STATE OF ILLINOIS  
DEPARTMENT OF TRANSPORTATION  
U.S. ROUTE 30

SECTION: IL 31 TO U.S. 34 COUNTY: KENDALL  
PROJECT: JOB NO.: R-91-014-95  
STATION: TO STATION  
SCALE: NOT TO SCALE SHEET 20A OF 25

BUREAU OF LAND ACQUISITION  
201 WEST CENTER COURT  
SCHAUMBURG, ILLINOIS 60196

H:\E\622\622.01 ROUTE\_30.DGN\ROW\SHEETS\SHEET\_20A.DGN