

PART OF NW 1/4 OF SEC. 2, T 37 N, R 8 E OF THE 3RD P.M., KENDALL COUNTY, ILLINOIS

TOTAL HOLDING FOR 1BB0057 & 1BB0057TE



LEGEND

	SECTION CORNER		QUARTER SECTION CORNER
	SECTION LINE		QUARTER SECTION LINE
	PLATTED LOT LINE		PROPERTY (DEED) LINE
	APPARENT PROPERTY LINE		EXISTING CENTERLINE
	PROPOSED CENTERLINE		EXISTING RIGHT OF WAY LINE
	PROPOSED RIGHT OF WAY LINE		PROPOSED EASEMENT
	PROPOSED CENTER LINE		MEASURED DIMENSION
	COMPUTED DIMENSION		RECORD DATA
	EXISTING BUILDING		

BASIS OF BEARINGS:
BEARINGS ARE REFERENCED TO NAD 83 ILLINOIS STATE PLANE, EAST ZONE (1201)

COORDINATE VALUES
PROJECT COORDINATES ARE IN U.S. SURVEY FEET, SURFACE GROUND COORDINATES, AND CAN BE CONVERTED TO ILLINOIS STATE PLANE NAD 83, EAST ZONE (1201), COORDINATES BY MULTIPLYING THE PROJECT GROUND COORDINATES BY 0.99994281297-COMBINED FACTOR.

- IRON PIPE OR ROD FOUND ⊕ MAG NAIL SET
- + CUT CROSS FOUND OR SET ● 5/8" REBAR SET
- T1 THESE STAKES REFERENCE FOUND OR SET MONUMENTATION.
T2 IRON ROD FLUSH WITH GROUND TO TIE FOUND IRON STAKE.
T3 IDENTIFIED BY COLORED PLASTIC CAP BEARING SURVEYORS REGISTRATION NUMBER.
- BT1 THESE STAKES, IN CULTIVATED AREAS, REFERENCE FOUND OR SET MONUMENTATION.
BT2 BURIED 5/8" IRON ROD 20 INCHES BELOW GROUND TO TIE FOUND IRON STAKE.
BT3 IDENTIFIED BY COLORED PLASTIC CAP BEARING SURVEYORS REGISTRATION NUMBER.
- STAKING OF PROPOSED RIGHT OF WAY.
MARKER TO MONUMENT THE POSITION SHOWN, IDENTIFIED BY INSCRIPTION DATA AND SURVEYORS REGISTRATION NUMBER.
- M STAKING OF PROPOSED RIGHT OF WAY IN CULTIVATED AREAS.
METAL ROD 20 INCHES BELOW GROUND TO MARK FUTURE SURVEY MARKER POSITION, IDENTIFIED BY COLORED PLASTIC CAP BEARING SURVEYORS REGISTRATION NUMBER.
- ⊙ PERMANENT SURVEY MARKER, I.D.O.T. STD. 2135 (TO BE SET BY OTHERS)
- RIGHT OF WAY STAKING PROPOSED TO BE SET.

JACOB & HEFNER ASSOCIATES, INC.
ENGINEERS - SURVEYORS
1901 S. Meyers Road, Suite 180
Oakbrook Terrace, IL 60181
(830) 652-4800

PLAT OF HIGHWAYS

STATE OF ILLINOIS
DEPARTMENT OF TRANSPORTATION
U.S. ROUTE 30

SECTION: IL 31 TO U.S. 34 COUNTY: KENDALL
PROJECT: JOB NO.: R-91-014-95
STATION: 432+00 TO STATION: 436+00
SCALE: N.T.S. SHEET 20C OF 25

BUREAU OF LAND ACQUISITION
201 WEST CENTER COURT
SCHAUMBURG, ILLINOIS 60196

RECEIVED
MAY 13 2011
PLATS & LEGALS

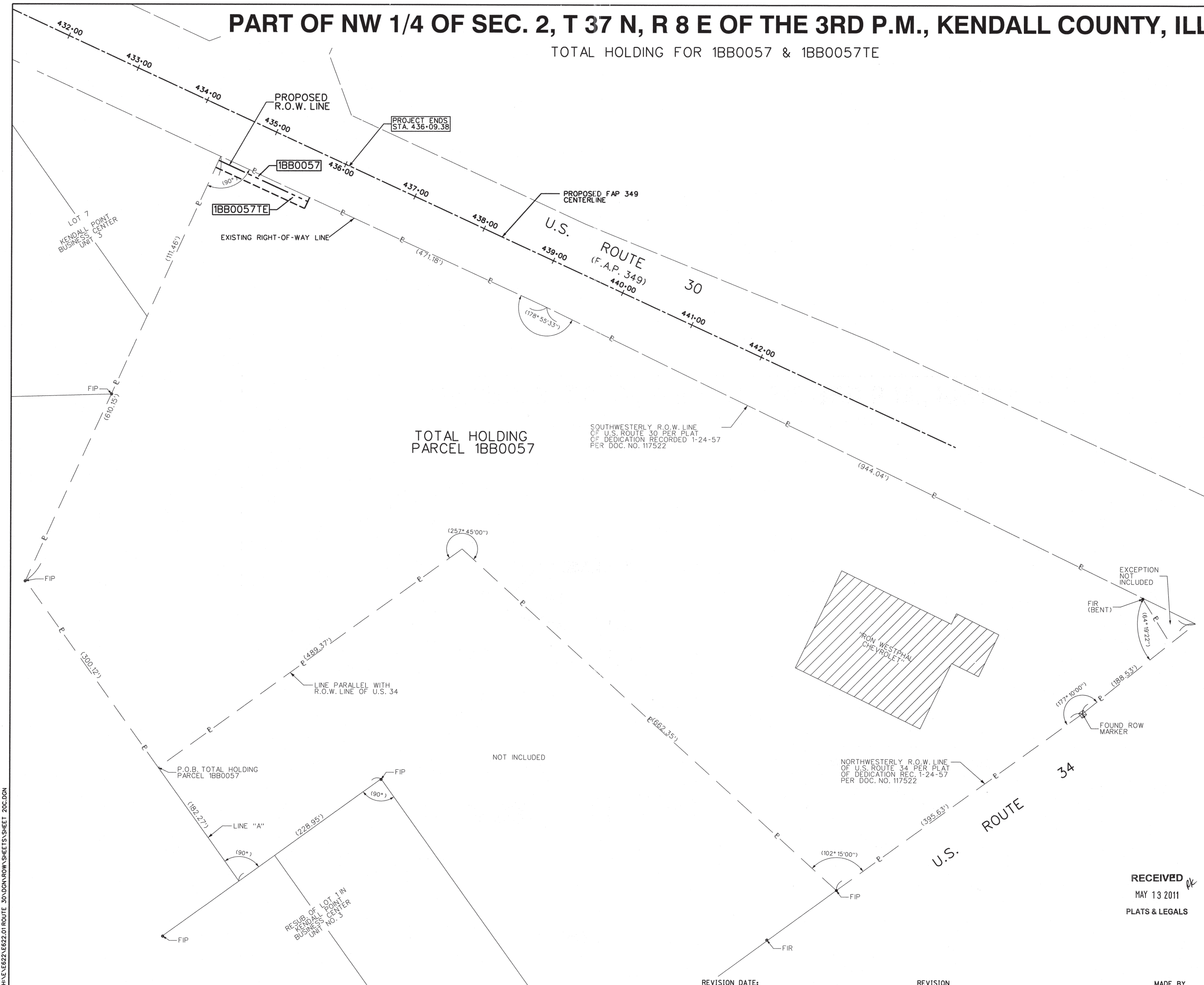

H:\E22\EB22.01 ROUTE 30\DRAWING\SHEETS\SHEET 20C.DGN