

TEMPORARY CONTROLLER SEQUENCE

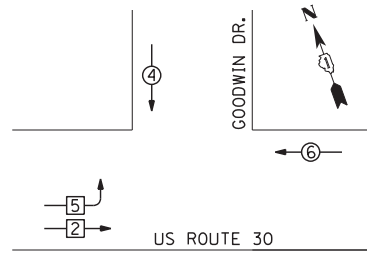

TEMPORARY PHASE DESIGNATION

- LEGEND**
- ⊙ (with number) DUAL ENTRY PHASE
 - ⊠ (with number) SINGLE ENTRY PHASE
 - NUMBER REFERS TO ASSOCIATED PHASE

TEMPORARY EMERGENCY VEHICLE PREEMPTION SEQUENCE

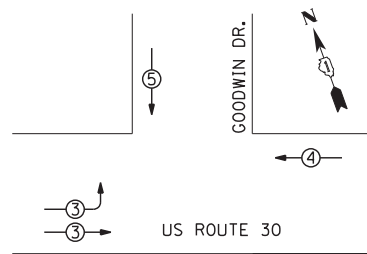

TEMPORARY EMERGENCY VEHICLE PREEMPTORS			
EMERGENCY VEHICLE PREEMPTOR	3	4	5
MOVEMENT	↔	←	↓

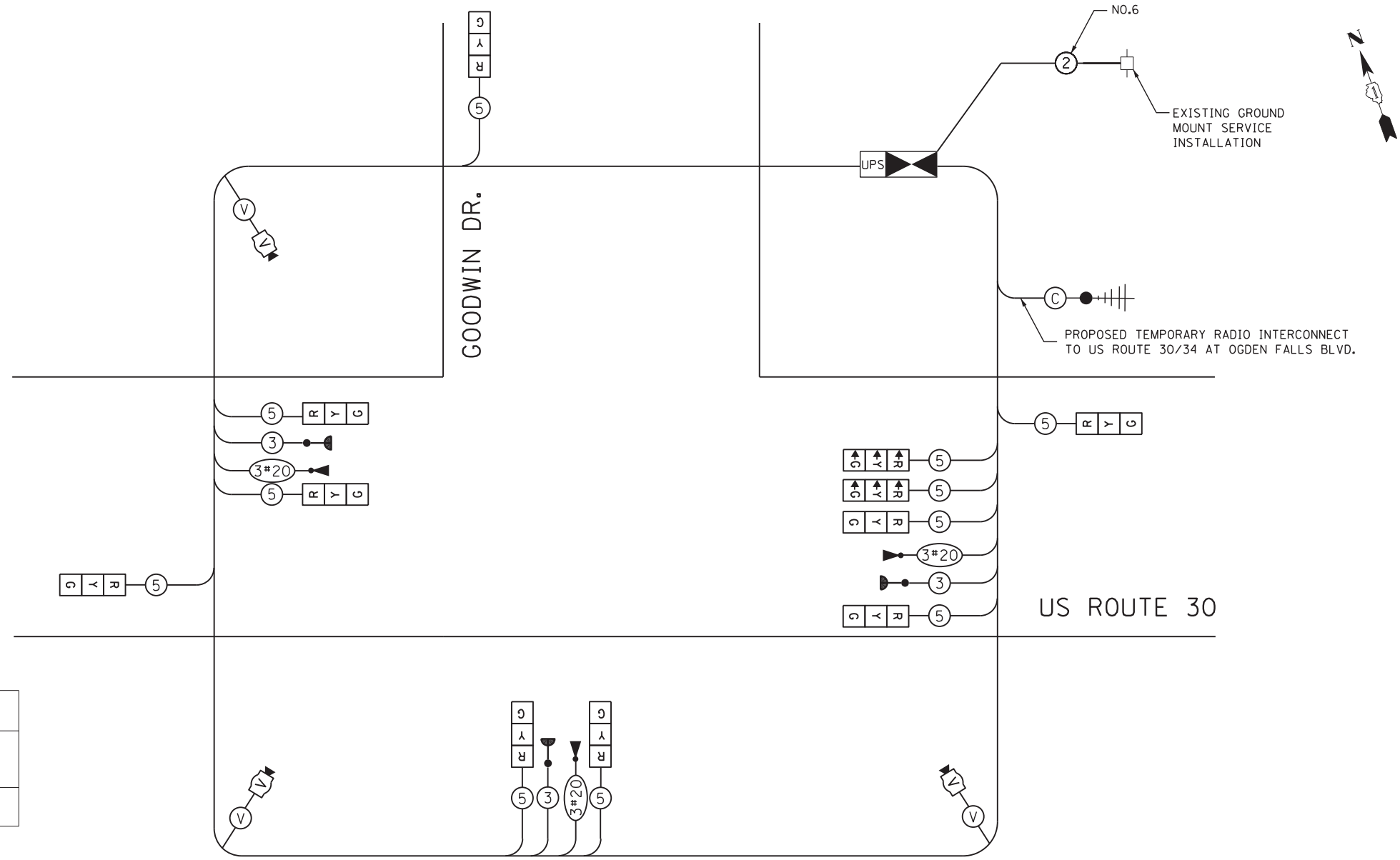

TEMPORARY CABLE PLAN

NOTE:
THE TEMPORARY TRAFFIC SIGNAL CONTROL EQUIPMENT FOR THIS PROJECT SHALL BE "ECONOLITE" TO MATCH THE EXISTING ADJACENT SYSTEM.

RESTORATION OF THE WORK AREA,
RESTORATION OF THE TRAFFIC SIGNAL WORK AREA SHALL BE INCIDENTAL TO THE RELATED PAY ITEM SUCH AS FOUNDATION, CONDUIT, HANDHOLE, TRENCH AND BACKFILL, ETC., AND NO EXTRA COMPENSATION SHALL BE ALLOWED. ALL ROADWAY SURFACES SUCH AS SHOULDERS, MEDIANS, SIDEWALKS, PAVEMENT, ETC. SHALL BE REPLACED IN KIND. ALL DAMAGE TO MOWED LAWNS SHALL BE REPLACED WITH AN APPROVED SOD, AND ALL DAMAGE TO UNMOWED FIELDS SHALL BE SEEDED IN ACCORDANCE WITH STANDARD SPECIFICATIONS 252 AND 250 RESPECTIVELY.

I.D.O.T. TRAFFIC SIGNAL INSTALLATION ELECTRICAL SERVICE REQUIREMENTS					
TYPE	NO LAMPS	WATTAGE		% OPERATION	TOTAL WATTAGE
		INCAND.	LED		
SIGNAL (RED)	11		17	0.50	93.5
(YELLOW)	11		25	0.25	68.8
(GREEN)	11		15	0.25	41.3
ARROW	-		25	0.10	-
PED. SIGNAL	-		25	0.05	-
ILLUM. SIGN	-		25	0.10	-
YELLOW ARROW	-		12	0.10	-
GREEN ARROW	-		12	0.10	-
CONTROLLER	1		100	1.00	100
VIDEO DETECTION	1	150		1.00	150
TOTAL =					453.6

ENERGY COST TO:
VILLAGE OF MONTGOMERY
1300 S. BROADWAY
MONTGOMERY, ILLINOIS 60538
ENERGY SUPPLY CONTACT: MARK SHERIBEL
PHONE: 630-723-2128
COMPANY: COMMONWEALTH EDISON

\\Dc010\Projects\264\Drawings\CADD_Sheets\160132-SHT-TS-29.dgn



USER NAME = vpelegrinos	DESIGNED - VO	REVISED -
PLOT SCALE = 20.000' / in.	DRAWN - YJ	REVISED -
PLOT DATE = 4/25/2012	CHECKED - KGP	REVISED -
	DATE -	REVISED -

STATE OF ILLINOIS
DEPARTMENT OF TRANSPORTATION

TEMPORARY TRAFFIC SIGNAL CABLE PLAN, AND PHASE DESIGNATION DIAGRAM
US ROUTE 30 AT GOODWIN DR. PRE-STAGE, STAGES 1, 1a, 2, 2a, 3
AND FINAL GEOMETRICS
SCALE: N.T.S. SHEET NO. OF SHEETS STA. TO STA.

F.A.P. RTE.	SECTION	COUNTY	TOTAL SHEETS	SHEET NO.
349	11 WRS-3	KENDALL	527	273
CONTRACT NO. 60132				
FED. ROAD DIST. NO. 1 ILLINOIS FED. AID PROJECT				