

NORTH NOISE ABATEMENT WALL 2 ELEVATION
(Looking North)

North Wall 2				
Station	Offset Left	Theoretical Top of wall	Theoretical Bottom of wall	Proposed Grade Elev. At front face
343+35	40.58	688.99	671.53	672.20
344+00	40.58	689.29	671.82	672.49
345+00	40.58	689.73	672.27	672.93
345+15	40.58	689.78	672.33	673.00

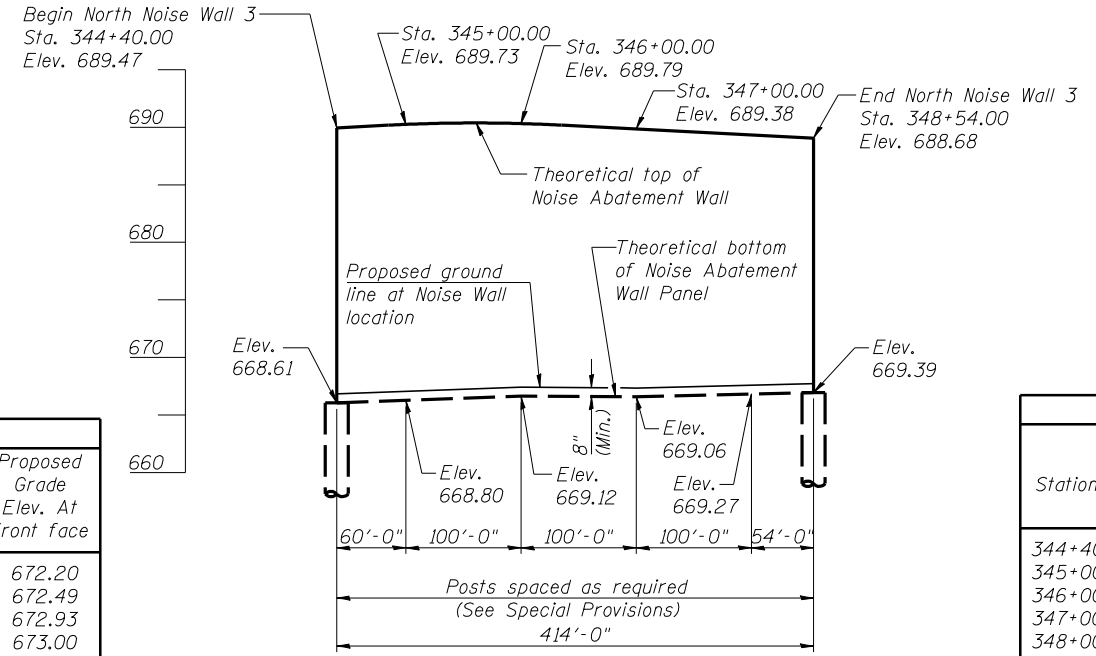

NORTH NOISE ABATEMENT WALL 3 ELEVATION
(Looking North)

North Wall 3				
Station	Offset Left	Theoretical Top of wall	Theoretical Bottom of wall	Proposed Grade Elev. At front face
344+40	59.44	689.47	668.61	669.27
345+00	59.51	689.73	668.80	669.47
346+00	59.60	689.79	669.12	669.78
347+00	59.69	689.38	669.06	669.73
348+00	59.78	688.93	669.27	669.94
348+54	59.82	688.68	669.39	670.05

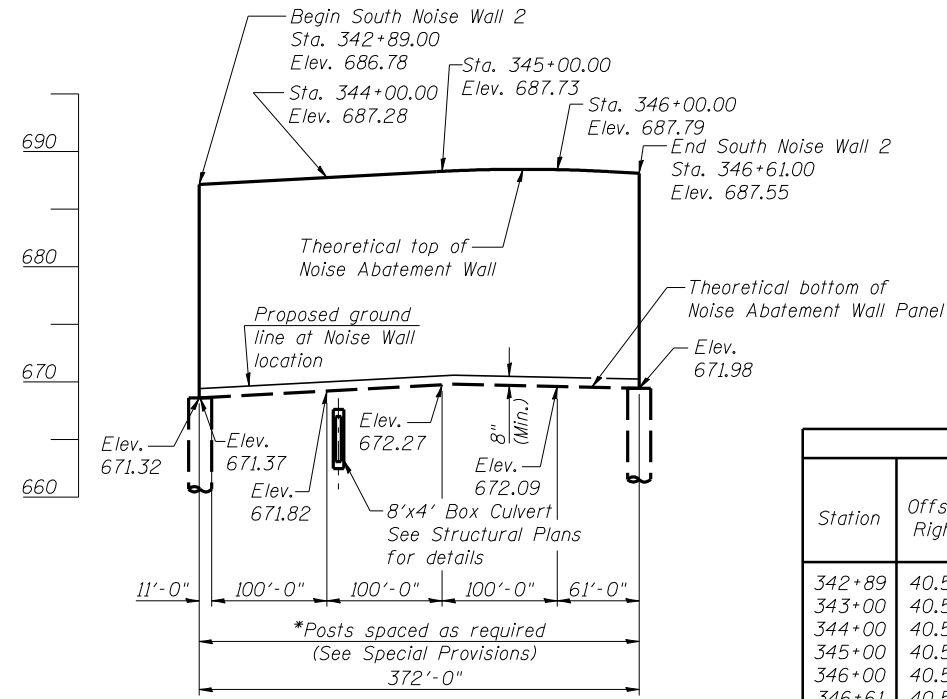

SOUTH NOISE ABATEMENT WALL 2 ELEVATION
(Looking North)

South Wall 2				
Station	Offset Right	Theoretical Top of wall	Theoretical Bottom of wall	Proposed Grade Elev. At front face
342+89	40.58	686.78	671.32	671.99
343+00	40.58	686.83	671.37	672.04
344+00	40.58	687.28	671.82	672.48
345+00	40.58	687.73	672.27	672.93
346+00	40.58	687.79	672.09	672.76
346+61	40.58	687.55	671.98	672.65

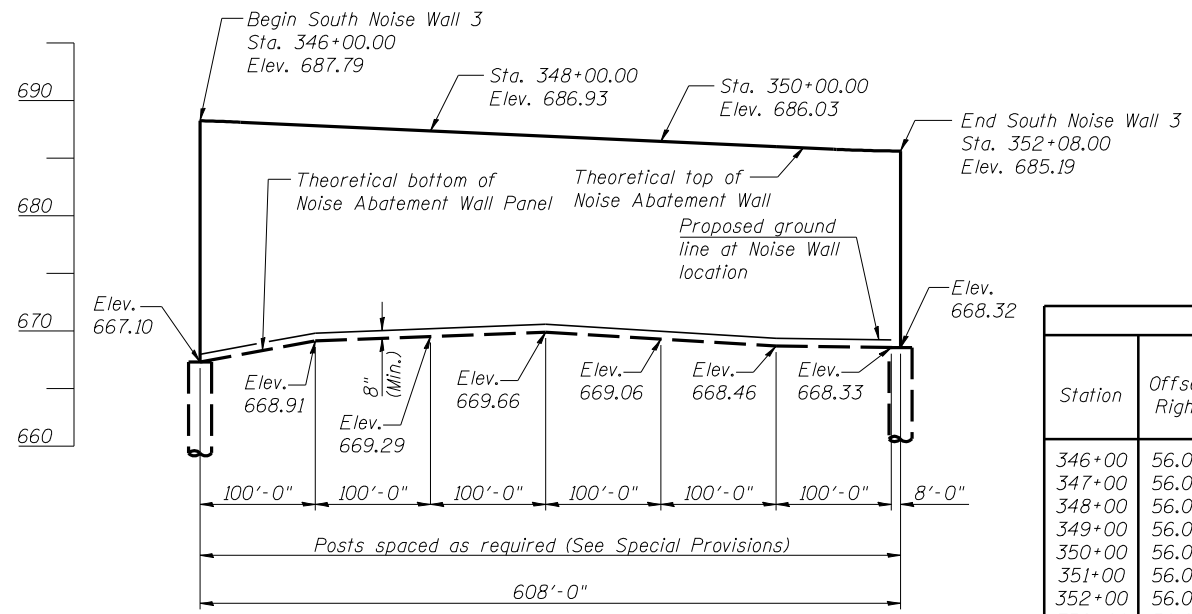

SOUTH NOISE ABATEMENT WALL 3 ELEVATION
(Looking North)

South Wall 3				
Station	Offset Right	Theoretical Top of wall	Theoretical Bottom of wall	Proposed Grade Elev. At front face
346+00	56.00	687.79	667.10	667.77
347+00	56.00	687.38	668.91	669.58
348+00	56.00	686.93	669.29	669.96
349+00	56.00	686.48	669.66	670.33
350+00	56.00	686.03	669.06	669.73
351+00	56.00	685.58	668.46	669.13
352+00	56.00	685.20	668.33	669.00
352+08	56.00	685.19	668.32	668.99

*Space posts to miss proposed culvert end sections.